Oakland and vicinity—Tonight and Wednesday fair, gentle westerly winds.

Oakland Tribune

Exclusive Associated Press Service — United Press International News Service

HOME EDITION

VOLUME LXXXXI—THREE CENTS—SUNDAY FIVE CENTS | OAKLAND, CALIFORNIA, TUESDAY EVENING, MAY 13, 1919. | 20 PAGES. | NO. 86.

HUN ASSEMBLY REJECTS PEACE TERMS

POLICE GRAFT PROBE OPENED BY GRAND JURY

Captain Bock, Who Substantiated Nightingale Report, Called to Tell of Charges That Chief Collected Fund

Officer at Morse Hearing Asserted $20 Per Month for Each Gambling House Paid; Other Witnesses Summoned

Using extraordinary precautions for secrecy, the Alameda county grand jury today started its probe into charges of police graft. The witnesses were locked in the district attorney's office and were brought into the jury room in the county jail building one by one, guarded.

The charges under investigation are those which have in the past few weeks caused a commissioner's hearing in the city hall and in which Chief of Police J. H. Nedderman and Commissioner F. F. Jackson have been accused by Captain of Detectives Walter J. Petersen.

The hearing opened today with the examination of a number of police officers. Police Captain Charles Bock was in the jury room for a considerable length of time and Detective Tom Gallagher was also in the building. Several other policemen, whose names District Attorney Ezra Decoto declined to mention, were locked in his office, but did not go on the stand until late this afternoon.

BOCK'S HEARING IS CALLED SUDDENLY

Considerable secrecy surrounded the grand jury's being called today, Decoto not announcing it. All last week he had investigated the case personally, examining thirty-four witnesses and taking numerous depositions, all of which were filed today when the grand jury session opened.

Decoto declined to state what Bock, who was the principal witness of the session, told the jury, but did not deny that his testimony included that given by him before Morse in the commissioner's hearing which recently was critized by the district attorney as having embarrassed his investigations.

During the Morse hearing Bock made direct charges against Nedderman; in fact it was in the Bock testimony that the charge is made that Nedderman demanded certain sums of money from certain gambling interests to "lay off" their games. The Bock testimony also confirmed the allegation in the "Nightingale report," submitted to Morse by Captain Petersen, in which the policeman, Charles Nightingale, is quoted as stating that $20 per month per gambling house was the sum collected from lotteries in Chinatown.

DEEMS TESTIMONY OF JURY'S INTEREST

Decoto refused to comment on the value of evidence given in the grand jury hearing today, save to say that "he had made his own investigations first and would not have placed this testimony before the jury had he not deemed it something that the grand jury should know."

Captain Petersen was not called to the stand today, although he was called to the court house and was in a conference with Decoto. County Detective George Helms was in the grand jury room for a considerable time. Helms had made an investigation of the police situation direct just after the Nightingale report became public.

In the Morse hearing Bock, when called to the stand, is said by those present to have made a direct charge that Nedderman personally sent a message to a certain gambler demanding $20. This bit of evidence in the commissioner's hearing was one of the most direct of the charges offered by witnesses and is in the transcript before the jury as well as from the other testimony given.

CAPTAIN LYNCH IS SUMMONED, REPORT.

Captain F. J. Lynch of the Central station, who was examined at length in the Morse hearing, is said to have been summoned to the grand jury probe. Others who appeared in the Morse hearing included Inspector Alexis Shefoff, Policeman Leslie Cox, Policeman J. Anderson and Lieutenant Fred Schroeder.

Decoto said today that the grand jury probe would probably occupy the entire week and that he was unable to estimate how much time would be consumed. Several civilian witnesses are to be called as well as policemen who have operated on Chinatown beats. A number of affidavits from other civilian witnesses are on file.

Captain Petersen may take the stand tomorrow, it was intimated, when the jury took its recess today.

Copper Smelters on Strike for Increase

REDDING, May 13.—The copper smeltermen employed in the Mammoth Smelting and Refining Company's mine at Kennett, north of here, are on strike because of the company's refusal last week to grant a wage increase of 50 cents a day. Boilermakers, electricians, machinists and railroad workers employed on the company's properties have called a strike and other workers last night were joining them in sympathy. Approximately 500 men are involved. The company has threatened to shut down its plant indefinitely unless enough workers can be obtained to make continued operation possible

Former Leader of Hungarians Is Assassinated

MILAN, May 13.—Dr. Navay, former president of the Hungarian reichstag, was assassinated on Monday while traveling on a train from Vienna to Budapest, according to a despatch from the former city today.

Predictions of a revolution, accompanied by Bolshevism in Jugoslavia, are being made by Croatian leaders, said a despatch from Laibach today. Anti-Serbian propaganda by the Croats and Slovenes followed the unsuccessful attacks by the Serbian troops in Carinthia (German Austria). The Croatians disavow responsibility for the trouble, pointing out that the forty prisoners and the arms and ammunition captured by the German Austrians belonged to the regular Serbian army.

BREAD DELIVERY BACK TO NORMAL DESPITE STRIKE

By tomorrow morning the production and delivery of bread, in which a serious shortage was feared as a result of the strike of the members of the Bakers', Bakery Wagon Drivers' and Salesmen's Unions for an increase from $5 to $6 a day will have been brought to normal, according to a statement issued by the heads of the local unions today.

The bakers, drivers and salesmen formerly employed in the eight large factory bakeries, which refused to grant the demands of the men, are now employed baking and delivering the bread which is being baked in the approximately seventy smaller bakeries which have met the terms of the men. To make up for the bread ordinarily baked in the large bakeries the smaller bakeries with their extra help are producing three and in some cases four times as much bread as before. This is being delivered as fast as possible to the usual places in all kinds of wagons and automobiles.

Since early this morning the drivers formerly employed in the large bakeries have been borrowing and hiring every conceivable kind of conveyance in an effort to bring the delivery of bread back to normal. While many private homes and stores in the outlying district and a number of restaurants downtown were without bread this morning every effort was made later in the day to make the usual deliveries.

"By tomorrow morning," said James Shea, business agent of the Bakery Wagon Drivers' and Salesmen's Union, "the production and delivery of bread will have returned to normal. Every bakery that has agreed to the demands of the men is working full blast and every baker and driver who formerly worked for the eight large bakeries is now working in some one of the smaller shops."

A similar statement was made by C. Cooey, business agent of the Bakers' Union.

ALAMEDA, May 12.—The bakery strike is causing some inconvenience to grocers handling bread through the big bakeries and general delivery concerns, but Alameda's bakery bread supply is furnished in large degree by numerous local bakeries not maintaining deliveries, and, therefore, not affected by the strike.

G. A. R. Veterans in Santa Ana Session

SANTA ANA, Cal., May 13.—Hundreds of members of the G. A. R. arrived here for the annual encampment of the department of California and Nevada, which will start tomorrow morning and last three days. Department Commander John H. Roberts of San Francisco will preside.

In connection with the encampment will be held the annual convention of the Woman's Relief Corps, Ladies of the G. A. R., Daughters of Veterans and Sons of Veterans with delegates from all parts of California and Nevada.

Californian Killed in Russian Battle

LONDON, May 13.—Reports received here today stated that Lieutenant Frank B. Garrett of Texas and Sergeant H. F. Patterson of California were killed in the battle which resulted in the allies capturing Maselka, on the Archangel front.

Dickson Appointed to History Board

SACRAMENTO, May 13.—Edward A. Dickson, editor of the Los Angeles Express, was appointed by Governor William D. Stephens a member of the California Historical Survey Commission to succeed the late James M. Guinn of Los Angeles

PHONE STRIKE VOTED; DATE YET TO BE SET

Union Official Says Time Has Not Been Fixed to Press Demands; Operators Prepare for Walk-Out Monday

Upward Revision of Wage Schedule Sought by Thousans of Employees in Three of the Pacific Coast States

Denial of the report that 10,000 telephone operators and 8000 electrical workers in the states of California, Oregon, Nevada and Washington would strike for higher pay next Monday morning was made today by L. C. Grasser, international vice president of the electrical workers.

"A strike vote has been taken all over the country," said Grasser, "but no strike date has been set. Only one official of the union has the authority to order a strike and he is the president of the international union."

The telephone operators are affiliated with the electrical workers and it is said by labor officials that a strike by the telephone operators alone would be impractical and that existing agreements between the two organizations would practically prohibit a strike by either organization alone.

VOTE TAKEN IS FOR A STRIKE.

That the vote recently taken was overwhelmingly in favor of a strike is conceded by leaders in both unions, but according to officials it does not necessarily mean that a strike will be called.

At local headquarters of the telephone operators' union the report that the telephone operators would strike next Monday was neither denied nor affirmed.

Demands for higher pay were made by the telephone operators a month ago as follows:

For the first six months of service, $2 a day.

Next three months, $2.50 a day.

Eighteen months to two years, $3.50 a day.

After two years, $4 a day.

In the event of a strike 500 operators would be affected in Alameda county.

OPERATORS PREPARE TO WALK OUT.

In the meantime it appears that the operators are making preparations in expectation of a strike, possibly Monday.

Union waitresses and chauffeurs will be asked by telephone girls to aid them in their strike. Union representatives will nattend meetings of these two unions, and the waitresses will be asked to refuse to serve food to strikebreakers while the drivers will be asked to refuse to transport them to and from work.

Telephone girls employed at switchboards in hospitals, doctors' offices and other places affecting public welfare will not be called out, Mrs. E Schultz, secretary of the operators' union, announced today.

Yukon Ice Begins to Leave Channel

DAWSON, Y. T., May 13.—Breaking the fetters of winter, the ice in the Yukon river, with a grand crash, began moving out of the river in front of Dawson at noon Saturday. The historic betting pool was again enacted and thousands of dollars changed hands. For the first time in many years no damage was done by the breaking ice. The Klondyke cleanup for spring and hydraulic operations everywhere now is under way.

The first leg of Yukon navigation from Lake Lebarge to Dawson is now opening and small boats are en route here from Lebarge where two hundred persons are waiting opportunity to reach Dawson and Fairbanks.

Former Generals Are Now Doing Odd Jobs

EL PASO, Tex., May 13.—Colonel Federico Cervantes' statement on the witness stand in federal court, during his trial on a filibustering charge, that he had been driving a jitney bus in El Paso, was another instance of how prominent and powerful leaders in Mexico were forced to seek any employment possible when driven from their country by the revolutions. General Casso Lopez, once famous in the Diaz and Huerta military establishment, operates a little adobe grocery in the Mexican quarter. Don Juan Ponce de Leon, once brilliant in his uniform as jefe of the police in Juarez, is a night watchman at the electric power plant here General Francisco Castro, former military dictator of the north, guards another building at night.

Non-Bond Buyer Is Hazed; Friends Angry

REDDING, Cal., May 13. — Fraternal orders and friends of Frank Belleville, who was ridden on a rail in Dunsmuir Saturday for refusal to buy a Victory bond, are today arranging to bring action against the alleged perpetrators.

They state that Belleville bought bonds of all other issues, and is financially unable to "help finish the job," because of illness of himself and his large family. The hazing occurred during a hot effort to triple Dunsmuir's Victory loan quota.

Americans Dead in France From Dynamite Blast

(By United Press)

DIJON, France, May 13.—Several American quarrymen were killed and a dozen injured in a dynamite explosion at Is-Sur-Tille, it was reported today. Is-Sur-Tille is ten miles north of Dijon and forty miles south of Chaumont.

"DARK HORSE" IN FLIGHT MAY BE BIG DIRIGIBLES

TREPASSEY, N. F., May 13.—Arrival of the dirigible C-5 from Montauk, L. I., is expected daily. The plan now is to have destroyers take positions from Newfoundland to Ireland to assist in the dirigible venture to cross the Atlantic after the seaplanes have left.

Midocean reports of unsettled weather over the Atlantic made it appear probable this afternoon that the two American naval seaplanes would not jump off in the transocean flight today. Both planes were provided with fuel and in readiness for the start when the adverse weather reports came in today.

CHATHAM, Mass., May 13.—Unfavorable weather conditions early today again prevented the United States seaplane NC-4 from resuming its flight to Trepassey Bay, N. F. The plane has been here since last Friday, when it limped into port to make engine repairs.

ABOARD U. S. S. AROOSTOOK, TREPASSEY, N. F., May 13.—Commander Towers, "admiral" of the United States ocean flyers, today is awaiting the arrival of the N C-4 so that the "jump off" to the Azores may be made by his complete squadron of three planes.

The N C-4 is reported in readiness for her "hop" from Chatham, Mass., awaiting favorable weather.

"If the N C-4 can start very soon without making additional repairs," said Towers today, "I will await her arrival, regardless of how favorable the weather is for our own getaway."

This definitely ended all chances for the N C-1 and N C-3 starting their leg for the Azores today, it was believed. Today the weather was unfavorable for the flight.

Commander Towers has made up his mind that a strong effort will be made to get his planes started with a load of 28,000 pounds, the extra weight to be an engineer, capable of repairing a machine's motors while it is in flight, and some extra fuel. Fuel consumption convinced the officer during the ride from Rockaway that it would be wise to carry more on the jump to the Azores than was at first contemplated.

7 Balloons Land Safely; 6 on Coast

AKRON, O., May 13.—All seven of the balloons which left the naval flying field here Sunday afternoon in the free balloon race have made safe landing along the Atlantic, according to word received this morning.

The Cleveland entry, the Sherwin-Williams balloon, of which Lieutenant Richard Howarth is pilot, was fired upon fifteen times, near Beaver, Pa., but managed to effect a safe landing five miles south of Wilkinsburg, Pa. Four bullets pierced the gas bag.

The Goodyear balloon, which carried C. W. Seibering, millionaire rubber manufacturer, made a safe landing on the Atlantic coast near Millsboro, Del. Other balloons were reported to have landed at various places in Delaware, New Jersey and Maryland. Snow and low temperatures were reported by all of the balloonists.

Records of flights were not available this morning, and the winner will not be announced until these are tabulated.

De Valera Will Seek Peace Meet Hearing

DUBLIN, May 13 (United Press).—Frank P. Walsh, speaking at Athlone yesterday, said he and the other representatives of Irish-American societies would demand permission of the peace conference for Edward De Valera to present Ireland's case before that body.

Before leaving for Paris last night, Walsh, Edward Dunne and Michael Ryan gave out the following farewell message:

"We are greatly impressed by the boundless opportunity Ireland has for commercial and industrial development."

Air Mail Delivery, Cleveland-Chicago

CHICAGO, May 13.—Aerial delivery between Cleveland and Chicago will start Thursday, according to postal officials here today.

Eight machines will be employed, it was said

MEAT SURPLUS EXPORT PLANS STIR PROTEST

War Department Deal Will Be Subject of Senate Resolution Demanding Investigation, According to Kenyon

Consumers' League Says Poor People Never Bought so Little Meat as Last Year—Experts Favor Foreign Sale

By RAYMOND CLAPPER.
United Press Staff Correspondent.

WASHINGTON, May 13.—Agreement of the war department to unload its surplus meat supplies abroad, thus saving losses to big packers in the United States brought immediate and sharp dissatisfaction in many quarters today.

Senator Kenyon, Iowa, declared his intention of looking into the war department deal by means of a senate resolution.

The National Consumers' League of which Secretary of War Baker is president, was aroused by the war department's action and was hearing from its membership throughout the country today.

A statement from league headquarters said there has never been a time when there was so little meat sold to the poor working people as during the last year.

EXPERTS SEE NO EFFECT ON PRICES IN AMERICA.

CHICAGO, May 13.—Consumers, retail meat dealers and refrigerating experts here today declared that the 264,000,000 pound meat surplus in possession of the government would make little difference in prices, if dumped on the domestic market.

All unite in recommending sale of the canned meat abroad, where they said it was needed far more than on this side. The real reason why there would be no lowering in price if the meat went to American dealers is refusal of the average American to eat canned meats, they said.

Mrs. Caroline Bley, president of the Clean Food Club nd also prominent in the Housewives' League, said the canned meat would have no market in this country except for lumber camps and other places difficult of access.

ONE WEEK'S SUPPLY FOR EVERY FAMILY IN U. S.

"In the average American home, the fresh meat habit is too strongly developed to permit purchase of canned meat, except in rare cases," said Mrs. Bley. "This surplus is principally canned beef, I understand. I know of no housewife who would buy her beef canned."

John A Newman, refrigerating expert, said the surplus was really not so large. He said it would supply every family in the United States with only about a week's meat supply—if the housewives would take kindly to canned meat.

"These figures seem large," he said. "People don't realize how little the amount is when spread around. But retailers would think prices were about to drop and so would stop buying. Wholesalers would find themselves with large accumulations of meat. It would mean cutting prices to move the stuff. The consumer would benefit, but only temporarily. Prices would go back."

PACKER SAYS GOODS WOULD NOT SELL HERE.

Packers were surprised to learn of the big meat surplus, according to F. W. Waddell, of Armour & Company.

This supply would be excellent in breaking a famine, according to Waddell. Packed for expediency rather than looks, and for keeping qualities rather than for appealing to delicate palates, he said these tins might not sell readily in this country.

Labor's big wages have eliminated to a great extent a demand for cheap products, he said. This suddenly cultivated appetite for high class goods, Waddell said, probably will prevent serious criticism of any plan to sustain prices.

Soldier Nearly Blind Loses Clothes, Money

With his sight dimmed by an attack of snow blindness and his clothes stolen, M. S. Towers, former soldier recently honorably discharged from the army, is still filled with an incurable optimism which remained with him even after he lost his $60 army bonus in San Francisco yesterday.

He was attacked with snow blindness while on duty in Alaska. Several months ago he decided to study engineering at an Oakland school where the government pays his tuition. After he had purchased a pair of shoes he discovered that he had lost his money. He feels sure that "the chap who found it will return it."

Former Stage Star Here Seeks $55,000

Suit for $55,000 breach of contract is on file in Los Angeles today with Rhea Mitchell, movie actress and former leading woman at the Fulton theater, as plaintiff, and Harry I. Garson, well-known motion picture producer, as defendant. Miss Mitchell alleges that Garson has paid her only $10,000 in two years on a three-year contract for her services at $250 weekly for the first year and $500 for the next two years.

Compromise on Italy's Claims is Submitted by U. S. Ambassador Page

Representatives of Rome Government Evince Willingness to Make Concessions, and a Settlement of Dalmatian Dispute is Near

AUSTRIA TO LOSE FRONTIER DEFENSES

PARIS, May 13—(United Press).—Thomas Nelson Page, American ambassador to Italy, this afternoon submitted to President Wilson a compromise plan by which Page believes the President's principles will be maintained and Italy be entirely satisfied.

PARIS, May 13—(By the Associated Press).—The Italian problem seemed nearer solution when today's conference began among the allied representatives here, and it was thought probable that a basis of understanding would be reached during the day. The Italian representatives are reported to be evincing more of a willingness to make concessions.

The discussions of the day began when Premier Orlando called this forenoon upon Colonel E. M. House of the American delegation.

The council of four held no meeting during the morning. No further communications had been received from the German representatives at Versailles and the experts to whom the last notes from Count von Brockdorff Rantzau had been referred had not yet reported.

This afternoon President Wilson will receive Thomas Nelson Page, the American ambassador to Italy, in connection with the Italian question. The Italian representatives have resumed complete participation in the pending peace negotiations by appointing a member of the liaison commission controlling all communications with the German delegation.

AUSTRIAN MILITARY OFENDERS TO BE TRIED.

In the peace treaty with Austria, now well toward completion, a responsibility clause has been inserted identical with that in the German treaty with the exception that the first clause, providing for the trial of former Emperor William is omitted. The remaining clause makes provision for the trial of military offenders by an international court-martial.

The frontier delimination of the new Austria presents the one serious issue in the drawing of the treaty, somewhat similar to that of the Saar Valley in the German treaty. This is as regards the lower Tyrol, a section of which is detached from Austria and placed within the boundaries of Italy. It includes the cities of Bozen and Meran, and an estimated German population of about 250,000.

The reason for attaching this German-speaking population to Italy is the establishment of a strategic frontier, giving Italy adequate protection from invasion from the north. The old frontier ran south of the Alps, with Italy on the down grade and Austria on the commanding heights. The new frontier reverses this, giving Italy the heights and all the defensive passages. The former status gave Austria seven lines of approach, while Italy possessed only one main line for mobilizing its defenses. The new status places all these lines of approach under Italy.

As has been stated, the frontier line as drawn in the terms to be presented to the Austrians is the one laid down by the Treaty of London, although the treaty makes no mention of this fact. Italy sought this line as a permanent strategic defense, secured its insertion in the armistice terms and now seeks its incorporation in the treaty.

By FRED S. FERGUSON,
United Press Staff Correspondent.

PARIS, May 13.—With action on their two latest communications still pending the German delegates were preparing a fifth note on the peace terms today. It was expected to be presented to the French foreign office before night.

Germany's first two notes, questioning justice of the terms and demanding immediate admission to the league of nations, were answered promptly by the "big four," which asserted the allies' right to enforce the conditions as drafted and referred the Germans to the league's regulations for membership. The second communication sought a change in the interenational labor rules and demanded release of German war prisoners immediately after the treaty is signed. These were referred to a committee of experts, which will report back to the "big four."

Meanwhile the allies are bending every effort to complete the Austrian treaty this week. The most important feature of this document will be the question of boundaries, particularly those affecting Italy and Jugo-Slavia.

Premier Orlando resumed his conferences with Colonel House today, and it was learned from an authoritative source that they discussed the position of Fiume. Further effort to effect a compromise on this subject was seen in the scheduled conference between American Ambassador Page and President Wilson this afternoon. When Page first arrived from Rome it was reported he would inform the President that Italy must obtain her full territorial program or face a revolution.

Belief that Germany will sign the treaty, after she has exhausted every subterfuge to ameliorate the terms, continued to grow today in the face of increasing threats by enemy officials. This confidence was strengthened by the report of an allied official who just arrived from Berlin. He said that while there is intense excitement in Germany over the peace terms, surface indications are misleading, and as soon as the people recover from their initial shock over what they regard as the severity of the treaty, they will force the government to accept the terms, or give way to a ministry that will.

EXCITEMENT IS STILL INTENSE IN BERLIN.

"Excitement is intense in Berlin," said this official. "Whenever allied citizens are recognized on the streets the Germans shout 'Schwein-hunde!' and other insults, but thus far no physical violence has been reported.

"The Germans were stunned by the first announcement of the terms. The newspapers had not prepared the people for the allies' measures, preferring to publish braggadocial articles, threatening this and that unless the terms were easy. Thus the public was awakened suddenly.

"I believe the public mind will return to normal shortly and the people will instruct their delegates to sign the treaty, or resign and let their substitutes sign.

"From a train window I saw farmers working busily in the fields. I believe this typifies the situation in Germany—that is the people who consutute the backbone of the country have not been led very far by the agitators, who have merely been trying to work up an agitation that would frighten the allies into changing the terms."

Alien Property Suit Dismissed by Court

NEW YORK, May 13.—A suit involving $8,000,000 against the American Trans-Atlantic Company, which was seized by the alien property custodian, was dismissed by Supreme Court Justice Seeger in Brooklyn today. The complainant was Peter D. Miller, who sued the company for services alleged to have been given in connection with the proposed organization of the Oriental Alliance, a Pacific Coast steamship line.

BIDS ON STEEL PERIL U. S. NAVY BUILDING PLAN

WASHINGTON, May 13.—Eleven steel companies have submitted practically identical bids for 14,000 tons of steel plates and shapes for the navy, duplicating the situation which caused the rejection of bids on the same material submitted on April 4.

The steel is required for the construction of four battleships, two at the New York Navy Yard, one at the Norfolk Navy Yard and one at the Mare Island Navy Yard. Navy officials are concerned over the possibility of further delay in awarding the contracts, as it might imperil the authorization of two of the ships which have not yet been started. Under the law, actual construction of these vessels must begin before July 1 or the authorization for them lapses.

While no final action will be taken in the matter until after Secretary Daniels returns from Europe, it was said at the Navy Department today that all of the new bids probably will be rejected and the contracts readvertised. In this event it probably would be necessary for the secretary to go before the extra session of Congress and ask that the time limit of beginning construction of the ships be extended.

Big Majority Favors Telegraph Strike

CHICAGO, May 13.—Members of the Commercial Telegraphers Union of America have voted by at least 5 to 1 to strike, according to reports on the vote being taken throughout the country and received at union headquarters. President Konenkamp said today that the vote may be as much as ten to one in favor of the strike.

Konenkamp said also he will confer soon with James P. Noonan, head of the Electrical Workers Union, regarding a joint strike.

BIG TOBACCO STOCK BURNED.

CADIZ, Spain, May 13.—(Havas)—Warehouses with two million killograms of tobacco were destroyed by fire here yesterday.

SCHEIDEMANN SAYS GERMANS FACE SLAVERY

Allied Peace Terms Declared Rejected by Attitude of Hun Assembly After Chancellor Calls Pact Unacceptable

Furor Follows Declaration That Teuton People Cannot and Will Not Comply With the Conditions Imposed

BULLETIN.

LONDON, May 13.—An "eleventh hour clause" was inserted in the peace treaty providing that the three chief allies—America, Great Britain, and France—could make the terms effective by signing the pact, said a despatch to the Times today. It was inserted for protection in case the Italian delegates refused to sign.

BERLIN, Monday, May 12 (by the Associated Press).—The declaration by Chancellor Scheidemann in the national assembly today that the peace terms were "unacceptable" brought the members of the assembly, the spectators and those in the press gallery to their feet in a hurricane of cheers and applause.

The chancellor reached the climax of his statement on the peace terms ten minutes after he began. The chancellor paused in his address, and then thundered out the word which announced the German government's rejection of the Versailles conditions.

With the exception of the Independent Socialists, led by Hugo Haase, all factions in the assembly arose and cheered vociferously. The assembly is sitting temporarily in the assembly hall of the University of Berlin on Unterden Linden.

Leaders of Parties Back Government

After the chancellor's speech the leaders of the various parties, with the exception of the Haase group, made speeches in which they declared they backed up the government.

The chancellor described the peace treaty as a "dreadful and murderous" document. He said it would make an enormous jail of Germany, in which sixty million persons would have to labor for the victors in the war. The chancellor said German trade would be strangled should the peace terms be accepted.

Says Wilson Has Deceived Germans

He criticised President Wilson, and said that the President by his attitude had deceived the hopes of the German people.

He continued:

"That is the jail picture in its external aspects; without ships because the mercantile fleet passes into entente hands, without cables, without colonies, without foreign settlements, without reciprocity and legal protection, yes, and even with the right to co-operate in fixing the prices for the goods and articles which we have to deliver as tribute.

"I ask you: what honest man will say that Germany can accept such conditions. At the same time as we shall have to bestir

(Continued on Page 2, Col. 4).

COUNTY TWO MILLION OVER IN LOAN DRIVE

Alameda county has oversubscribed its quota of the Victory loan probably by more than $2,000,000. Every city and town within the county is entitled to float the Victory loan flag. The people are still seeking means of buying the government security, and definite figures are not yet obtainable. The Victory loan committee at noon yesterday was able to report that $15,457,975 had been subscribed, or $1,772,975 above the quota of $13,685,000.

Oakland with a quota of $9,974,925, had subscribed $11,147,800 or $1,172,875 more than was asked, according to figures available at 10 a. m. today.

Miss Lura Mathes, 1555 Madison street, holds the woman's record among the war workers, having by her own efforts turned in $243,000 in subscriptions. Two hundred and fifty of the 5000 women Victory loan workers in the county raised $400,000 in the down-town territory after it had been previously canvassed.

By 1632 employees of the San Francisco-Oakland Terminal Railways $115,550 was subscribed. Of the $800,000 subscribed by the Moore shipyards, $640,000 was subscribed by employees. The California Cotton Mills is a 100 per cent concern, fourteen pretty girl canvassers reporting the sale of $98,000 government security.

During the Victory loan campaign 700 rallies and meetings were held throughout the county.

Workers who helped put Oakland "over the top" will be rewarded on Saturday night at a monster rally, at which each volunteer will be presented with a medal struck from a captured German cannon and offered by the United States government. Those who have worked in the Victory loan will be permitted one guest. There will be a program followed by a dance. A 100-piece band will be in attendance.

BLUE BIRD BUREAU OF THE TRIBUNE

With the spirit of youth, with the spirit of independence a little old woman in Oakland is plodding along life's highway and the years she carries on her back number 75. She earns her living—or tries to—by making jams and jellies, preserves and the good things that grandmother was noted for, and sells them to the customers she encounters along her road. True, the fruits and berries are usually donated by kind friends, who help her in this way, but she takes them to her room and there makes the jams that taste so good at breakfast with the buttered toast and coffee.

Cheer, good wishes and hope she has aplenty, but there is one thing she needs and needs badly. It would seem that as Father Time keeps pace with the humans of this world, he usually takes his pay as he goes, maybe the eyesight fails, maybe the step falters, but he has taken the teeth of the old lady of this story.

She makes such good things, she works so hard, to make good, it seems only fair that she should have a new set of teeth. The price is $20. Who will donate to buy her some new ones?

The following letter received in this morning's mail tells its own story. It may be an unusual request, but the Blue Bird clearing house will do its bit by giving the plea publicity:

"Dear Blue Bird:

"I fancy that you will find my object in writing this to be a rather unique one, for while I do not desire or need any of the things usually asked of you, still I am in desperate need of assistance.

"I am a widow with three young children and a home with a $1400 mortgage. I am unskilled and can barely earn enough to keep my children fed and clothed. I have even fallen behind in my interest.

"I have a large piece of land which could easily be subdivided to bring me in enough to clear my mortgage. My house is large and by some alteration I could rent part of it thereby adding to my present income, but under my present circumstances I have no money to do so. From past experiences I find holding land here have no money to improve with or are holding it for future increases in value.

"My object in writing this to you is that I though that perhaps there might be some "Good Fellow" who would investigate.

"I feel something like a boat adrift for I am all alone with my children. I have no business training, practically no education and from some of my past experiences I have found that many consider a widow lawful prey.

"Trusting you will grant this what consideration you can, I am—."

There is no charity asked for in the above letter, and it rings true.

With the spring and the time for gardening, comes a man to the Blue Bird Bureau asking for outdoor labor, by doctor's orders. He knows about garden work, new plants and seeds, and will work hard. He has four little children, all under six years old, to feed and clothe.

the real estate men do not care to bother with small pieces of land and just now I have not the time to go around among them—I must keep at my work.

"I could sell a strip of land 162x125 feet or the equivalent of four 40-foot lots.

"A contractor who would try this as an investment could easily dispose of the homes he would build as people are always inquiring for small homes in this locality, but there are none, for most of those

Auto Stage to Run to Vallejo Ferry

The railroad commission has granted the request of the Oakland Transit company for a permit to operate an auto stage line between El Cerrito and Oakland, the permit providing that the company is not to handle local business between Richmond and Oakland or intermediate points. It is planned by the company to connect with the Rodeo-Vallejo ferry, thus giving through service from the navy yard town to Oakland. The commission has also given its consent to the transfer to the company by John R. Hanford of Hanford and Trevis, to operate between El Cerrito and Rodeo.

ENEMY WILL REFUSE TO SIGN PACT

(Continued from Page 1)

ourselves to perform forced labor for the benefit of the entire world, our foreign trade, the sole source of our welfare, is destroyed and our home trade is rendered impossible. Lorraine iron ore, Upper Silesian coal, Alsatian potash, the Saar Valley mines and the cheap foodstuffs from Posen and West Prussia are to lie outside our frontiers. We are to impose no higher tariff or protection than existed on August 1, 1914, while our enemies may do as much as they like at every point in strangling us at home.

"All German revenues must be held at the disposal of our enemies for payments, not for war invalids and widows—all as forced labor for products the prices of which will be fixed by our customers.

"What is a people to do which is confronted by the command that it is responsible for all losses and damage that its enemies suffered in the war? What is a people to do which is to have no voice in fixing its obligations?"

BERLIN, May 13.—(By the Associated Press)—"Even if important changes are not made by the negotiations begun at Versailles there remains no choice, but to bow to compulsion and sign the treaty," says an appeal of the Central committee of the Independent socialist party in the party organ Die Freiheit this morning.

BERLIN, Monday, May 12.—(By the Associated Press.) — Philipp Scheidemann, chancellor, in his speech before the National Assembly here today, said that the occasion was the turning point in the life of the German people as the Assembly was to decide the attitude toward "what our adversaries call peace conditions."

"The representatives of the nation," he continued, "meet here as the last band of the faithful assembles when the fatherland is in the greatest danger. All have appeared except the representatives of Alsace-Lorraine, who have been deprived of the right to be represented here just as you are to be deprived of the right to exercise in a free vote the right of self-determination.

"And I see among you the representatives of all the German races and lands, the chosen representatives of the Rhineland, the Saar, East Prussia, West Prussia, Posen, Silesia, Danzig and Memel. Together with the deputies of the unmentioned regions I see the deputies of the menaced provinces, who, if the will of our enemies becomes law, are to meet for the last time as Germans among Germans. I know I am one in heart with you in the gravity and sanctity of this hour which should be ruled by only one idea—that we belong to one another and must stand by one another, and that we are one flesh and one blood and that whoever tries to sever us is driving a murderous knife into the living body of a German people.

"To keep our nation alive—that and nothing else—is our duty. We are pursuing no nationalistic dreams. No questions of prestige and no thirst for power have a part in our deliberations. Bare life is what we must have for our land and nation today while everyone feels a throttling hand at his throat.

"Let me speak without tactical considerations. The thing which is at the basis of our discussion is this volume in which 100 sentences begin 'Germany renounces.' This dreadful and murderous volume by which confession our own unworthiness, our consent to pitiless disruption, our agreement to helotry and slavery are to be extorted—this book must not become the future code of law.

"The world has once again lost an illusion. The nations have in this period, which is so poor in ideals, again lost a belief. What name in thousands of bloody battlefields, in thousands of trenches, in orphaned families and among the despairing and abandoned has been mentioned during these four years with more devotion and belief than in the name of Wilson? Today the picture of the peace-bringer, as the world pictured him, is paling beside the dark forms of our jailors to one of whom, Premier Clemenceau, a Frenchman, recently wrote: 'The wild beast has been put in a cage on bread and water, but is allowed to keep his teeth, while his claws are hardly cut.'

"All over Berlin we see posters intended to arouse a practical love for our brothers in captivity. They show sad and hopeless faces behind the prison bars—that is the right idea of the so-called peace treaty, a portrait of Germany's future.

"Sixty millions are behind the barbed wire and the prison bars—sixty millions at hard labor for whom the enemy makes their own land a prison camp. Should the peace conditions be accepted Germany no longer could call anything her own which lies outside these narrow bounds. Germany has ceased to exist abroad, but as if that were not sufficient, her cables have been taken from her and her wireless stations can send only commercial telegrams and then only under control of the allies. This would separate us from the outer world for what business can be done under the control of competitors need not to be described.

"But this is far from enough. The council therefore determines treaties between enemy countries to be null and void except such treaties whose execution is in favor of a government of the allied powers.

"What does President Wilson so aptly say? That the first principle of peace itself is equality, equal proportion in common benefits."

Herr Scheidemann then argued that this principle had been abrogated in the peace terms.

GERMAN CANNON WANTED.

SAN JOSE, May 13.—The war work council today sent a letter to the war department in an effort to obtain a captured German cannon for St. James park.

BAR TO URGE VETO OF TAX MEASURES

SAN FRANCISCO, May 13.—Claiming that the community property and inheritance tax bills, passed by the Legislature, were imperfect and unjust, a committee has been named by the San Francisco Bar Association to ask the governor to veto them. The committee planned to go at once to Sacramento, as the bills are still in Governor Stephens' hands with no intimation of what his action will be.

Henry E. Monroe, Charles A. Shurtleff and Andrew Y. Wood compose the committee. They were named at a meeting of the association yesterday. Similar action in Los Angeles and a letter of Gavin McNab were responsible for the meeting. McNab said in part at the meeting:

"These measures deny a man the right to provide by will for his own mother, or to provide for his own children, or to leave anything to charity. I have favored women's suffrage for years, and I would not have conditions as to voting other than they are; yet these bills originated among foolish and ignorant persons who thought they would please women by passing them. Subservient males listened to the call. The measures, if they become law, will lead to an endless amount of litigation, and there will be difficulties without limit as to the descent of property. The title companies will find themselves in unceasing doubt and trouble."

TELLS OF DIFFICULTIES.

Technical difficulties in the act were discussed by Monroe, representing the title companies. Only with the wife's consent, he said, could property be transferred, though the wife's identity was not always easy to establish. He found in the law no protection for children from a woman, well meaning enough, who might be untrained in business principles and to whom all property had been left.

"Children that a man has brought into the world are entitled to protection as well as a wife," said Monroe.

Monroe then proceeded to show the possibilities of litigation under the proposed laws. Under one section of the measure it is proposed to do away with probate proceedings, which will deprive the State of its share of inheritance taxes. Even creditors under this procedure can be left without legal recourse.

IMPERFECTLY DRAWN.

Judge W. H. Bosley said.

"It is evident that these measures have been very imperfectly drawn by men who have little knowledge of present laws or the relation of the measures with justice. The measures should be vetoed."

Then it was decided to send the committee of three to Sacramento. Closing the meeting, Judge Sullivan said:

"I do not doubt for one instant that this legislation was conceived in the spirit of 'doing something for women.' But it has the effect for doing for some women—the mother of a well-to-do man, who dies—and to children that a man would not do in his lifetime."

German Delegates Ask to See Austrians

PARIS, May 13.—It developed this morning that Count von Brockdorff-Rantzau, head of the German peace delegation, intended to ask permission to send German delegates to receive the Austrian representatives, according to the Havas Agency. It has previously been announced that the allies intend to keep the delegations wholly apart.

MORE SERIOUS NOW

Than Ever Before Because of War-Reduced Reserve Strength.

The war has been far-reaching in its effects. It has caused worry and anxiety in every home, and has affected the health of every family. It has aggravated chronic troubles, increased their tenacity, and made all spring ailments more serious.

As a result, a blood-purifying, stomach-toning spring medicine is more necessary this year than ever.

People still take Hood's Sarsaparilla because it is an old family friend, has proved its merit to three generations—as a spring and all-the-year-round medicine in purifying the blood, expelling humors, restoring appetite, relieving rheumatism, banishing that tired feeling.

It combines roots, barks, herbs and berries often prescribed by physicians for spring ailments of the blood, stomach, liver and kidneys. Hood's Pills are a good cathartic.—Advertisement.

VELVETY GREEN LAWNS
Without its burdensome cares
RAIN-O-TAP
automatic sprinkler system will solve your lawn problem
→ CONVENIENT ←
→ EFFICIENT ←
→ ECONOMICAL ←
Send for free booklet "RAIN-O-TAP"
H. Dornbrink Co 1952 Tel. Ave. Oakld
TEL. OAKLAND 569

Thought She Would Die from Eczema

"I went to Johns Hopkins Hospital. I went to several doctors. I tried other remedies. I thought I would die. D.D.D. cured me after I had given up all hope to ever get well again on earth.—Mrs. Emma Wise, 848 Franklin St., Baltimore.

We ourselves have seen D. D. D. heal so many cases of severe skin trouble that we know it will help you too. In fact, we guarantee the first bottle. 35c, 60c and $1.00.

D.D.D.
THE Lotion for Skin Disease
THE OWL DRUG CO.

A CAN AND DO EVENT, Wednesday, May 14th. It will be a "sizzer."
WHITTHORNE & SWAN

Modern Girl Is Two-Faced, Charged Rouge at School, Pigtails at Home

Do mothers of Oakland see their daughters safely and simply on their way to high school only to have the girls as soon as they arrive at school bring forth their rouge pots and complexion powders and desecrate their simplicity in a very modern way? Do mothers smile at the bobbing pigtails or softly twined braids as daughter goes down the street while daughter is hurrying to reach school a few minutes early that she may puff and glue and stretch her girlish locks? Are mothers to blame for the manner in which high school girls are dressing? Or are daughters, ultra modern, camouflaging to meet the ideals of what they deem fashion?

These were the questions which were discussed by the Parent Teacher Association of the Oakland Technical High School yesterday. The debate will be continued. Leaders admitted that no action had been taken or possibly would be taken. The mothers and teachers asserted that they could do nothing about the present serious problems of high school girls' manner of hair dressing, aids to beauty, and clothing, without the hearty co-operation of the girls themselves. However, they declared the situation was acute and that something must be done and quickly. The discussion was confined to students in all high schools.

"Moral suasion" at the present time will be the keynote of the campaign.

ROUGING IS PROBLEM.

Rouging and hairdressing were the particular phases of the overdressed school girl which parents and teachers dealt with. How to overcome "drug store" commodities was the question.

"It is not the educated women one sees in the downtown districts who have resorted to cosmetics, but usually a different class," one mother maintained. "We want our girls to belong to the educated classes. But we must admit they use rouge and quantitites of powder."

"How girls appear and what is the general opinion of the public concerning them is a vital subject to mothers," declared a second mother. "Our girls are dressing simply but they are doing their hair most unbecomingly and are spoiling their faces with false coloring."

"They perform a lightning change after they reach school," directly charged another mother before the meeting. "The public says mothers are to blame and should see that their daughters are simply arrayed before they leave home. But how can a mother prevent her daughter from rouging and changing her hair dress after she arrives at school."

Silk stockings, too, had their inning. The association members had learned that in some of the colleges, girls themselves were waging campaigns against the filmy hose. It was pointed out that high school girls on the grounds of simplicity, modesty and economy should follow the example.

Uniforms—to be or not to be—was not agreed upon. What will the girls do with their present wardrobes?" was asked. It was pointed out that uniforms were costly experiments. In some of the schools an outfit cost $15 at the minimum and at least three were required. Mothers took the stand that in whatever was done no hardship must be worked upon student or family.

Moose Seek Control of G.O.P. Convention

CHICAGO, May 13.—Ground work for teh control of the Republican National convention next year by the Progressives was laid here today by a dozen eastern and mid-west Moose leaders.

The leaders will resume their session here in two weeks, at which time they expect to have Senator Hiram Johnson and Chester Rowell of California present.

The battle will be carried to the Republicans on the following platform, it was announced:

"No backward step; a candidate for president and platform to measure up to the policies of Theodore Roosevelt."

Manheim & Mazor
CLAY BET. 13TH. & 14TH.
Exclusively a woman's shop — The shop of exceptional service

A great May sale

And a most timely one, with this result:

150
Suits
Dolmans
Capes
REDUCED
AND ON SALE TOMORROW

37 Suits	$29.85
29 Suits	$37.65
14 Dolmans	$23.85
39 Dolmans	$37.45
17 Capes	$19.85
14 Capes	$21.85

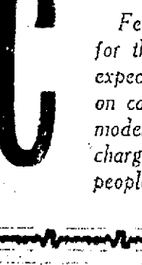
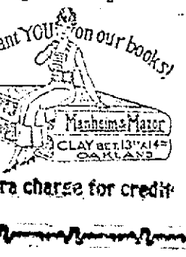

Every Suit, Cape and Dolman represents genuine savings from $7.50 to $15.00

If you want a really superior suit, dolman or cape at a modest price, we suggest your immediate inspection of these remarkable bargains.

Credit to responsible people

Few people nowadays pay cash at once for their wearing apparel. We do not expect it, and, while our prices are based on cash (which is one reason for their moderation), we are very liberal with our charge account privileges to responsible people. (Credit Office, Mezzanine Floor)

No extra charge for credit

California Outfitting Co.

Toggery
CLOAK & SUIT HOUSE
568-572 Fourteenth Street — Between Clay and Jefferson

SPECIAL PURCHASE
SALE

These garments are absolutely the best value in style and price we have ever offered. New, well-made models in fascinating styles, to suit the most particular woman's taste.

Suits $22 $29
Coats Dolmans $25 $35

Smart, graceful new models, specially purchased and priced. This special offer includes wraps and suits of every wanted style, material and color.

DRESSES
Specially Purchased—Specially Priced
$19 $22 $25

Attractive new arrivals in all the charming new models. Smart frocks of Serge, Jersey, Satin, Taffeta, Twill, plain and printed Georgette.

$35.00 NOVELTY DRESSES $49.50
Particularly smart frocks in better models and designs.

DOWNSTAIRS DEPARTMENTS

Coats Capes $9.75 and
Dolmans Dresses $15.75

Specially purchased and specially priced are these exceptional models in new Coats, Capes, Dolmans and Dresses. New colors, styles and materials.

SUITS
$14.75 New suits in box coat and flare effects, nobby and attractive models in a great variety of colors and materials. $17.75

METAL WORKERS IN WAGE DISCUSSION

Discussion of the details of the proposed agreement to take the place of the Macy award agreement was continued today by the Pacific Coast Metal Trades Council, which began its annual convention in this city May 5.

With C. F. Grow of Los Angeles presiding, the council has occupied the entire time of the past three sessions with a discussion of the details of the proposed agreement. When the convention has agreed upon the provisions regarding working conditions and wage schedules it will demand be incorporated in the proposed new agreement, a conference will be held by representatives of the council and the shipbuilders and other large employers on the Pacific Coast.

Until the council has definitely agreed upon its demands, nothing will be given out for publication.

Montana Bill to Stand Trial Here

William Carrico, alias Clark, otherwise known as "Montana Bill, accused of contributing to the delinquency of fifteen-year-old Sarah Bender of 511 Brush street, who eloped with Carrico and was later found, starving, near Placerville, will arrive in Oakland tonight in custody of the Oakland police.

He will be prosecuted in Oakland, the police here holding that the crime was committed when he induced the girl to leave her home here, and that it therefore comes under the jurisdiction of the local courts.

HOME-BUILDER COMMITTEE IS NOT SELECTED

Because, he says, opposing factions are in disagreement over the proposed "Own Your Own Home" Campaign, Mayor John L. Davie has declined to appoint the proposed committee of one hundred to handle the Oakland drive for home building until all differences are settled by the builders and others interested.

Mayor Davie was invited by the Contractors' Association to name the committee and launch the drive, which was done at the recent banquet held at the Hotel Oakland, where the mayor issued a proclamation urging the people of Oakland to build.

Fred E. Reed, a local real estate man, had in the meantime been named director for the drive in this district by the national "Own Your Home" organization, and according to Preston Higgins, secretary to Davie, called at the mayor's office and suggested that the entire work be turned over to the Chamber of Commerce. This, according to Higgins, was opposed by the mayor and by the contractors, who felt that the building men should handle the matter themselves as being the most directely interested.

"So long as there seems to be friction over this matter," said the mayor, "I will not go ahead with it until I am assured that the real estate men, architects and builders involved have got together and settled their differences. When they show me that they will all work together in co-operation to put over this drive I will appoint the commitete at once."

This message was sent both sides in the controversy today from the mayor's office.

SYNDICALISM BILL PASSES.

JUNEAU, Alaska, May 13.—The measure passed by the territorial legislature against syndicalism and syndicalist activities of any sort, will go to the governor for his signature. The house accepted the senate's action by unanimous vote.

THANATOPSIS READING ONLY BURIAL SERIVCE

BERKELEY, May 13.—The reading of Bryant's "Thanatopsis" formed the only service this afternoon over the remains of Julius David Kruschke of Berkeley, who was buried from local undertaking parlors.

A written request of Kruschke found in his desk asked that the poem be read at his funeral services. Kruschke was 69 years old and a native of Prussia, coming to this country when a lad of seven. For the last 27 years he had made his home in Berkeley, residing with a son, Omer Kruschke, in Thousand Oaks.

Surviving are two sons, Omer Kruschke, Berkeley business man, and Emil Kruschke, better known in the moving picture world as William Nye, a film star. He also leaves seven brothers and three grandchildren.

WOMAN INVOLVED IN SHOOTNG TALE

Frank Simpson, accused of shooting George Baker with intent to kill, was examined before Police Judge Samuels this morning and held to answer before the Superior Court. His bail was set at $5000.

Simpson, according to the testimony heard this morning, invited Mrs. Florence Grant, living at 9531 East Fourteenth street, her 18-year-old daughter Cecilia, and George Baker to go for an automobile ride with him. When they returned to Oakland, Simpson was let out down town and Mrs. Grant refused him permission to visit at the house later.

While Baker was out later, Simpson went to the house. He accused Mrs. Grant of being too friendly with Baker. While she was denying this the door bell rang and Baker opened the door himself and came in. The testimony was that Simpson immediately whipped out a revolver and shot Baker three times, the bullets taking effect in his arm.

When questioned this morning, Simpson said he didn't know why he shot Baker, that he must have been crazed with love for Mrs. Grant, and that he thought Baker's alleged regard for Mrs. Grant's daughter, Cecilia, was a blind to cover his affections for Mrs. Grant herself.

U. S. BEATS ALLIES IN MAKING ARMS

WASHINGTON, May 13. — How American ingenuity armed the A. E. F. to the astonishment of the allies is shown in war department figures made public today by Benedict Crowell, director of munitions.

Had the war lasted two months longer, three-ton tanks would have been rolling from the Henry Ford factory at the rate of 100 daily. Only 15 were actually built. Over 200 six-ton tanks were completed, and 289 were being assembled.

British and American staff officers designed a big tank carrying a dozen men, of which 500 were ordered. Another monster tank, an all-American design, was started, 1450 being the initial order. Work on these was 50 per cent finished.

Machine gun manufacture exceeded that of England, France and Germany. The army started with virtually nothing in the way of machine gun equipment, but in nineteen months was producing 27,270 guns monthly against 12,126 in France and 10,947 in Great Britain. The summary shows:

Machine guns on hand in the United States at the beginning of the war were 1453.

Machine guns delivered to the United States to November 30, 1918, was 186,281.

Total rifle production during the 19 months of the war was 2,506,307.

About 30,000,000 rounds of small arms ammunition was manufactured.

When the war ended America had turned out 38,000,000 hand grenades and had contracted for 726,000,000.

CITY DREDGE IS MUCH IN DEMAND

The application of the Moore Shipwards, for the use of the city dredge on their property, and which has been halted several times through action by Commissioner Fred Soderberg, came before the city council today in a heated argument.

Soderberg holds that to remove the dredge from its work on the western water front would abrogate the city's contracts with the Albers Milling Company and the Union Construction and Parr Terminal interests, which were promised proper channels, and that in fact two dredgers are really needed for the western water front contracts. He says that he has tried to rent a dredge but that prices are prohibitive, and holds that the shipyards should rent their dredge under the circumstances.

Representatives of the firms involved also spoke, urging that the city's agreement with them be kept so far as practically possible, and holding that to remove the dredge would delay this work.

The Moore representatives held that as they have brought a big pay roll to Oakland they are entitled to consideration, and that the dredging, needed for their proposed million dollar drydock, will further aid in bringing payrolls to Oakland.

The entire matter will be taken up Friday by the council, when an attempt at an amicable arrangement between the contending firms will be made.

Funeral Held for Mrs. Thos. A. Deasy

The funeral of Mrs. Thomas A. Deasy, wife of the superintendent of the Oakland branch of the United States Customs House, took place yesterday, services first being held at the family home, 108 Athol avenue, and later at St. Anthony's church, in which she had held membership for many years.

She was 75 years old and had lived in Oakland for 35 years. While she had been in poor health, her condition had not been such lately as to cause fear of her passing at this time. Mrs. Deasy was married 58 years ago.

There were five children, three of whom survive. They are Mrs. J. Sullivan, Mrs. Sara Terney and Mrs. Frank Riggle, all of this city.

Market Day Specials At the CRESCENT

WASHINGTON STREET STORE ONLY

Another Warner Rust-Proof Corset
at $1.00 pair

Made of white Batiste for summer wear or for those who like a light-weight Corset; boned with rust-proof boning; low bust, long hip; hose supporters attached. Sizes 19 to 28. Regular price $1.50. Wednesday, **$1.00** per pair.

WAISTLINE CORSETS WITH RUBBER TOPS—We will place on sale several numbers of this most popular style, made of fine figured Batistes and mercerized figured Coutils; all have hose supporters attached. Regular price $3.00 and $3.50 per pair. Wednesday, **$2.65** per pair.

75 PAIRS HIGH-GRADE REDFERN CORSETS that have imperfections in the cloth—nothing wrong with the style or fit. The cloth is silk figured Brocade and has elastic bust gores and elastic hip gores. The style is low bust, long hip, and have three pairs of silk elastic hose supporters attached. The catalogue price on this Corset is $15.00 per pair. Wednesday, **$5.00** per pair.

NIGHTGOWNS made of white muslin, full cut and length, round embroidery-trimmed yokes, embroidery edge on sleeves. Regular price $1.35. Wednesday, **98¢** each.

NIGHTGOWNS made of Windsor Crepe, in pink and white, round yoke with blue drawstrings, short sleeves. Regular value $1.95. Wednesday, **$1.50** each.

BLOOMERS made of Windsor Crepe, in pink and white, elastic top and bottom. Regular value $1.00. Wednesday, **85¢** pair.

BLOOMERS made of pink lawn, full cut, elastic top and bottoms. Regular value 75c. Wednesday, **50¢** per pair.

OAKLAND'S SPECIALTY SHOP for all kinds of sanitary garments worn by women—Rubber Corsets, Rubber Brassieres, Rubber Aprons, Rubber-seated Bloomers, Rubber Belts. All at popular prices.

Two Stores for Your Convenience

CRESCENT—1201 Washington, at 12th Street
CRESCENT—467 Fourteenth St., Near Broadway

An All-Year Dress Necessity

CHERRY CHAT

THE new spring capes and dolmans shown in such pleasing variety by Cherry's are particularly practical for all-year-round wear in California. California's cool summer evenings make outer wraps a constant necessity. There is nothing so practical or so beautiful as Cherry's charming dolmans and capes.

The values, too, will attract you—and the terms—you may secure possession of any garment you want for just a trifling initial payment. The rest may be paid in small monthly sums.

Cherry's, 515 Thirteenth street. The men's store is at 523 Thirteenth street.—Advertisement.

U. C. Petition Asks Additional Budget

BERKELEY, May 13. — Asking for an additional budget of $15,000 for the department of education, petitions were circulated today among students at the University of California seeking favorable action by the regents on their request. The petition was presented to the regents this afternoon, when the officials of the state university confronted the problem of shearing a $3,500,000 budget.

The sum asked by the department of education was recommended by President Benjamin Ide Wheeler, but was inadvertently cut out of the budget as it now stands. The money is asked in order to meet the expenses of office help; experimentation in education and for the purpose of extending the department's work.

Adjustment of salaries in the academic senate and administrative departments occupied the attention of the regents at this afternoon's consideration of the budget.

Woman Seeks Life But Will Recover

BERKELEY, May 13. — An overdose of sleeping tablets taken by Mrs. Ruby Ballard, 37 years old, in an attempt to end her life will not prove fatal. Mrs. Ballard is at Roosevelt Hospital, where she was taken yesterday after being found by Mrs. Ada A. Conwell of Alameda, who had gone to the Ballard home, 2007 Vine street, to make a call.

On a table was an unaddressed note by Mrs. Ballard, reading:

"If I don't wake up, don't you care, you old crab."

Roy Ballard, the husband, is a Southern Pacific conductor.

Governor Urged to Sign Fish Measure

Governor William D. Stephens is urged to sign the Scott Fish Bill, which was passed by the Legislature in a resolution adopted yesterday at a meeting of the Bay Cities Food Price Commission. Under the provisions of the bill control of the fishing business would be taken out of the hands of the state market director, and placed with the State Fish and Game Commission. The bill would do away with price fixing. Machinery by which the state may provide fish markets is provided.

Freshmen Peeved at Bolshevist Charges

BERKELEY, May 13.—Freshmen students at the University of California are up in arms today as a result of a communication in this morning's Daily Californian charging them with Bolshevistic tendencies.

Signed only with the initials "D. C." and the class numerals '21, the letter which has aroused the first-year students declares that in choosing red as their class color the freshman class has followed in the footsteps of the troublesome "reds" in Europe.

Ten Days for Driving Auto While Drunk

BERKELEY, May 13. — Ten days in the county jail was the sentence given this morning to Jacob Johnson, laborer residing at Sacramento street and University avenue, for driving his automobile while intoxicated. Johnson was taken into custody on Sunday night by Officer Henry Villa and required all day yesterday to get into condition for his hearing.

Land On Lake Shore Offered for a Park

Dwight Hutchinson offered a piece of land 100 feet long by 197 feet wide, between Oak and and Lake streets and Lake Merritt to the city council this morning to be used for park purposes. The property is valued at $21,000. The matter of the proposed purchase was referred to the park board.

Bandits in Uniforms Rob Bank of $1000

SACRAMENTO, May 13.—The Oak Park branch of the Sacramento Bank was robbed today of $1000 by two bandits, who entered during banking hours. The estimate of the loss was made by bank officials, who said also that the bandits wore military uniforms.

AVOIDS CRASH, UPSETS.

C. M. Hansen, living at 341 Central avenue, Alameda, to avoid an accident turned over the automobile he was driving, causing his wife to receive injuries for which she was treated at the Eastbay sanitarium. He was trying to avoid a collision with a car driven by F. K. Talbott of 3344 Piedmont avenue. The accident occured on South Grove street. Mrs. Hansen was painfully bruised, but not seriously injured.

Testifies Against Sister in Divorce

After several months' litigation, the divorce case of Antone A. Sarmente and Laura Sarmente was disposed of today by Judge Dudley Kinsell, who granted a decree to the husband on the grounds of cruelty. Mrs. Sarmente received a money settlement and released her homestead on their residence. The three children went to the custody of the father. Sarmente was formerly a fireman in the Oakland fire department, and he testified that while he was on duty his wife entertained men at their home. Her brother testified against her.

A former suit was dismissed by Judge T. W. Harris, who found both parties at fault. Mrs. Sarmente filed a new complaint, alleging cruel conduct, but when it came to trial today she did not present any testimony, allowing her husband to receive the decree on his cross complaint.

Hypodermic Blamed for Woman's Death

LOS ANGELES, May 13.—While the police here today sought M. M. Winchell, head of a cancer institute, in connection with the death of Mrs. William H. Daniels, Santa Monica society woman, an order was issued by Coroner Hartwell calling for an exhumation of the woman's body to determine the cause of death. Mrs. Daniels, under Winchell's treatment, is said to have died three minutes after he hypodermically injected medicine into a growth on her hip.

25 ARRAIGNED ON FELONY CHARGES

Twenty-five persons, two of them women, were arraigned before Judge James G. Quinn today on felony charges, principally burglaries and forged check charges. The two women, Riva Lubrano and Rose Drolette, were released on probation on their plea of guilty to burglary charges, it being shown to be their first offense and that they were influenced by the brother of the Lubrano girl, Joe Lubrano, under arrest for the crime. They entered a house at 5531 Market street.

J. R. Wilson pleaded guilty to stealing and was sent to San Quentin for a term of one to five years. He did not ask for probation.

Four well dressed youths, Gerald Sirginson, Ray Lavin, Martin Stanglan and Brownell Pratt, pleaded guilty to entering a building at 1516 La Loma avenue to commit burglary and were referred to the probation office.

R. P. Reagan and B. P. Allen, two youths from the navy who stole an automobile and started for Texas going as far as Arizona, where they were arrested, were released to the custody of the naval authorities.

Edgar Wilcox, age 43, who pleaded guilty to passing a small check fraudulently, as the result of drink, was released on probation. It was his first offense. All the other cases were continued.

New Units Ordered to Leave for Home

WASHINGTON, May 13.—The war department announced that the following organizations had been assigned to early convoy: The 804th pioneer infantry; 24th engineers; 317th field battalion signal corps; signal corps casual company No. 5; 275th military police company; evacuation ambulance companies Nos. 71 and 12; provisional evacuation ambulance No. 1; advance veterinary hospitals Nos. 3 and 5; 4th and 5th battalions, 22d engineers; base veterinary hospital No. 1; mobile veterinary section No. 116; veterinary hospital No. 11; clothing and bath unit No. 334; sales commissary unit No. 315; 9th corps headquarters and 9th corps headquarters troops; evacuation ambulance company No. 69; bakery company No. 355; sales commissary unit No. 51; company A, 501st engineers; clothing and bath unit No. 335; company B, 364th supply train; 15th company, 20th engineers; 221st military police company; company D, 511th engineers; battalion headquarters, company A, 516th engineers service battalion; camp hospital No. 21, including hospital unit one.

Freshmen Given Military Honors

BERKELEY, May 13. — Honors in the annual military inspection at the University of California were carried off yesterday by Company M, composed of freshmen students, under the command of B. J. Osborne '19. Minus uniforms, the freshmen drilled in "civvies," their shirt sleeves rolled up, and captured the honors from veteran companies with months of training to their credit.

Company M will have custody of the banner awarded annually to the best drilled company of cadets. Company D, captained by E. D. Tenney, and Company G, E. J. Colvyhouse, took second and third place in the competitive drill.

Yesterday afternoon's drills followed the annual inspection held in the morning by Colonel Douglas McCaskey, member of the general staff of the war department.

Oil Truck Wrecked When Hit by Train

A Standard Oil truck, driven by C. W. Patterson, 340 Nineteenth street, ran late last night into a Southern Pacific train at Twenty-first and West streets. Although the truck was badly damaged, no one was hurt.

Pete Brachelet, a street sweeper, was hit last night by a car driven by L. A. Gibson, 2301 Broadway. He was taken to the Emergency Hospital, where it was found that his left leg had been fractured. The accident occurred on East Twelfth street.

"Aida" Production Delayed Until May 28

BERKELEY, May 13 — Postponement of the production of Verdi's "Aida" to the night of Wednesday, May 28, in the Greek theater is announced by Professor Samuel J. Hume of the music and drama committee for the University of California.

The performance, which is to be the largest presentation of the opera ever staged in this country, according to present plans, was originally scheduled for Friday night, May 23. The temporary illness of one of the leading singers from the east necessitated the resetting of the date of the engagement. "Aida" is to be produced under the direction of the management of the former San Francisco opera company.

Roos Bros
OAKLAND

REDUCTIONS ON TRIMMED HATS

FOR WEDNESDAY
EVERY TRIMMED HAT

Including all model hats, also creations from Waters, Buick-Weiss, Bendel, Rauck, Vogue and Phipps in combinations of silk and straw, charmingly trimmed with fruits, flowers, or feathers, at the following GREATLY REDUCED PRICES:

$7.95 $9.75
$12.75 $14.75

You will be more than charmed with these "chic" hats, and delightfully surprised at the splendid values.

Special at $5—*An entire group in this offering—Trimmed Hats, worth fully double—A large selection.*

Sport Hats—*White Satin, $1.45—Two-tone Duck Hats, $2.45—Rajah Silk Hats for steamer and outings in all colors at HALF their former prices—NOW, $3.75.*

Garden Hats *in pretty models* ***$1.45***

BE sure to attend this Hat Reduction sale on Wednesday certain

Washington at 13th St.
OAKLAND

Also at San Francisco, Berkeley, Fresno and Palo Alto

Everything in Shoes
"At the Greatest Shoe House in the West"—
525 FOURTEENTH STREET, OAKLAND

Great Event—TOMORROW—in Our

DOWNSTAIRS DEPARTMENT

WOMEN'S HIGH and LOW SHOES
Over 2850 Pairs

The greatest Downstairs Shoe event ever staged in OAKLAND—Values beyond your utmost desires—Down-to-the-minute styles at less than the cost of manufacture.

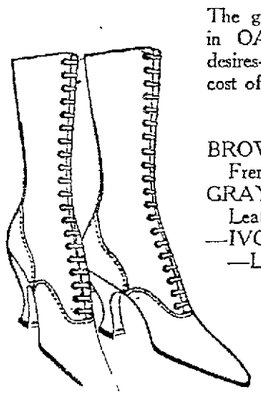

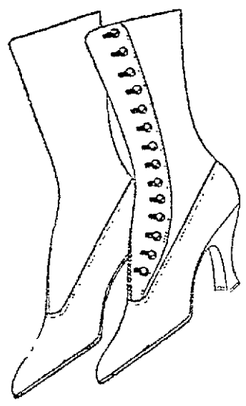

THE HIGH SHOES

BROWN KID LACE—Cloth tops to match—French heels.
GRAY KID LACE—Cloth tops to match—Leather French heels, and low heels.
—IVORY KID LACE—Cloth tops to match—Leather French heels.
WHITE KID BUTTON—also White Canvas Button and Lace Shoes.
BLACK KID BUTTON, with Cuban heels, both leather and cloth tops.
BLACK KID LACE SHOES with French heels.

ON WEDNESDAY **$2.00** At Oakland Store Only

THE LOW SHOES

PATENT COLT OXFORDS, leather French heels, wing tips, as pictured.
PATENT COLT PUMPS, French heels, as pictured.
TAN PUMPS and OXFORDS, with French heels.
WHITE CANVAS OXFORDS, fiber soles.

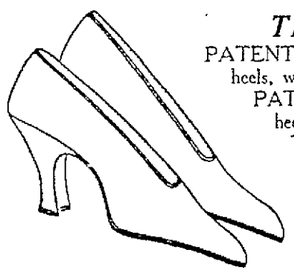

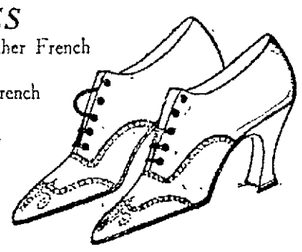

YOUR SIZE and WIDTH will be found among this grand lot but not in all styles.

B. KATSCHINSKI
Philadelphia Shoe Co
525 FOURTEENTH ST. OAKLAND
825 MARKET STREET SAN FRANCISCO

SHOP EARLY
STORE OPEN AT 8:30 A. M.

Helps and Strengthens—Never Hurts!

This is one of the advantages of Postum over tea and coffee.

POSTUM

is made of wholesome cereals, and is caffeine-free—one of the finest beverages conceivable for the *entire* family—young as well as old.

Economical and delicious!

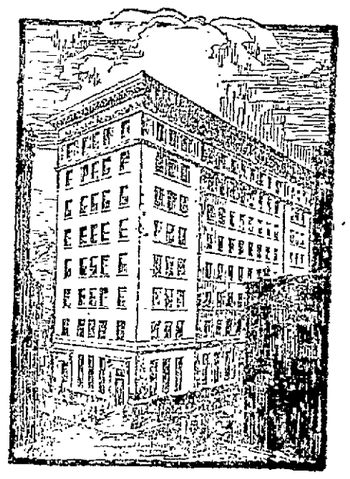

Your Checking Account

Your checking account was never of more value to you than in this readjustment period of the business world.

If it is with this bank, you know your account is being accurately handled, that you have made banking connections which are sound and permanent, and that you will always receive prompt, friendly and helpful attention.

The Oakland Bank of Savings
TWELFTH AND BROADWAY
RESOURCES OVER $38,000,000

Winning Numbers for Merchants' Chevrolet Auto Contest at Pantages Last Night:

No. 1—957163.	No. 6—702031
No. 2—786683.A	No. 7—172567.A
No. 3—636165	No. 8—508283.A
No. 4—16282A	No. 9—566801.A
No. 5—651020	No. 10—78915.A

Claims must be made as per printed condition on coupons.

Next award June 16 at Pantages.

Mrs. A. Dutro, 2212 Eighth Ave., won the John Breuner Co. $25 Prize.

Ask the merchants for Chevrolet coupons.

WORKERS' LEAGUE TO BAR ALL ROADS

As an answer to the I W W and Bolshevik movements here and abroad American working men have organized in Oakland what promises to be a national order under the name of League of American Workers The officers are B H Welch, former United States labor service agent commander, E Coleman, former stage rigger foreman at Moore shipyard plant, vice commander, E C Carroll, Shipyard Laborers' Union, secretary-treasurer Associated with the membership of the charter organization are Perry Burlingame, William A Spooner, W E Castro J W McCombs, George C Davis and Stanton W. Lore.

It is definitely announced that no working man who has I W W or Bolshevik tendencies will be admitted either to the meetings or to membership. All members must be native born or naturalized Americans Although the parent branch is not yet one month old the membership roll holds upward of 100 names of prominent leaders Plans are under way to organize in Los Angeles and San Jose as soon as the tentative constitution has been adopted in this city

The object of the league as setted in the literature is to unite in bonds of fraternity and mutual assistance all men who labor for a livelihood to promote better living conditions for its members, to provide to a sick and accident benefit, to create a funeral benefit fund to encourage members to sobriety and harmony to establish harmonious relations between employer and employee"

Weekly meetings are held on Wednesday nights in Foresters hall 1416 Clay street Working men between the ages of 18 and 60 are invited to the sessions provided they fulfil the conditions of citizenship and lack the I W W and Bolshevik tendencies Twenty crafts already are represented among the members

GARLIC-WALKER CAUGHT; POLICE DEMAND PENALTY

"Drunks—keep off the garlic!"

This is the unwritten law at the Northern police station, and heavy falls the hand of the law on him who trespasses In fact, it falls heavier for that than anything else, for that garlic is sacred. The neighbors say it's several other things as well

Hence James G Gillihan of Antioch is miserable today For he's been heavily walloped by the strong arm of the law; his garlic-perambulation has led him into woes unnumbered

Gillihan was arrested in Temescal as a "drunk," and on being taken to the police station was identified by Captain Charles Bock as the night roysterer who trampled down the station garlic bed several nights ago

Like the Mikado of musical fame, the police have besought Judge George Samuels to make the punishment fit the crime, and they suggest anything from electrocution to boiling in oil Samuels is considering It needs a strong punishment to go with garlic

Clean-Up Week Is Helped by Cyclone

WICHITA, Kan. May 11—A recent young cyclone here was a blessing in disguise to the advocates of "clean-up week" Following the heavy fall of rain and hail which accompanied the high wind, it was noticed that many buildings had the appearance of having their north and west sides cleaned as if by a scrub brush and soap

MEMORIAL DAY PLANS FORMED

Plans for observance of Memorial Day in this city Friday, May 30, are being made by the general Memorial Day committee of the Grand Army of the Republic and its affiliated organizations, together with the new veterans of the world-war This is a representative body of men and women who have had personal experience in every call made by the government to uphold the dignity of the flag in every time of need at and since the Civil War

Having witnessed the great sacrifice of life that has been necessary to preserve a free people the veterans express themselves as greatly inspired by the momentous events of the last two years, and are anxious to give the returning victors a rousing welcome and to pay tribute to those who have sacrificed their lives in fighting for their country

The veterans say that this city should reverence as never before this Memorial Day, and have accordingly requested Mayor Davie to issue a proclamation asking the people of this city to refrain from picnics and other forms of unnecessary amusements on that day

There is to be a parade of the younger veterans from the City Hall and it has been planned to reach the cemetery gate at 10 a. m., where the marchers will join and lead the G A R members who are to have a special escort of 100 Victory chorus girls of the War Camp Community Service The committee in charge of the exercises expresses this hope "May this overtop all other Memorial Days"

WOMEN TO HOLD WHIST

Women of Allied Interests will hold their monthly whist at Native Sons' hall Wednesday afternoon at 3 30 o clock

LIZZIE'S KICK KNOCKS POWERS INTO VACATION

Inspector George Powers has a loose arm, a couple of washers off his knee joints, and his carburetor isn't working right—all because he has a flivver that won't crank right.

Also, he has three days off on sick leave

Powers stepped forth jauntily from the city hall last evening and proceeded to crank "Lizzie" with a flourish. And "Lizzie" kicked back, as though her name were Maud

Powers was thrown across the sidewalk by the kick, his ribs rattled and his arm out of joint.

"Hospital ahoy!" he ordered the next machine and reported for repairs Then he reported to Captain Walter J. Petersen for sick leave

General Alarm to Prevent Fire Spread

Fire Chief Elliott Whitehead is today investigating the cause of the blaze that destroyed the laundry of S Lavielles, 1339 East Twelfth street, late yesterday. The blaze is believed to have started in the roof and before the fire department could get water on it the two-story frame building was a mass of flames It was necessary to send in a general alarm to protect the crowded wooden structures about the laundry and several incipient blazes, started from the laundry, had to be put out.

School Graduation Program Arranged

Graduating exercises of the senior class and the Eighth grade of the Carrie Louise Watson School will be held Friday evening, May 23, in Ebell auditorium. A large number of cards have been issued for the commencement exercises

HIBERNIANS PLAN FOR RALLY IN JULY

SAN FRANCISCO, May 13—With reports from divisions of the big order in all parts of the United States and Canada indicating that 2000 delegates and approximately 10,000 visitors are coming to San Francisco for the national convention of the Ancient Order of Hibernians and its Ladies Auxiliary next July, headquarters were opened here today in the Whitcomb Hotel

The Exposition Auditorium has been secured for the convention sessions, to open July 15 and conclude July 19.

Among the delegates accredited to the convention are the ablest leaders of the Irish race in America who have been in the forefront of the campaign enlisting American support for the recognition of the Irish republic

In view of the progressive march of political events in Ireland recently and the personnel of the delegates, it is expected that the coming conclave will be fraught with unusual significance and results

P. B Mahoney, San Francisco county president of the A O. H. in A., who is directing the work of California Hibernians preparing for the convention, has issued a call for weekly meetings of the various committees in Hibernian hall on Valencia street, to be held each Wednesday night until the national delegates begin to arrive

Mayor Rolph, United States Senator Phelan, Congressman Nolan a committee of supervisors headed by Andrew J Gallagher, and R L Webb of the San Francisco Convention League are co-operating with the local committees in planning for the reception of the visitors Chairmen of the various committees include P B Mahoney, Rev. Richard J Collins, J C O'Brien, S J Malone, P J Mahoney, M M Twomey, John Devaney, James T. Kearns, John Donohoe, George Perkins, Peter J McCormick, Eneas Kane, James Whelan, Bernard Naughten, Thomas R. O'Day, Rev Peter C Yorke, Rev. John Rogers, William Boyle, John T McConville, Judge Bernard J Flood, Judge Franklin A. Griffin, Supervisor Richard J Welch, Mrs. Hannah Molloy, Mrs M. D Lyness, Miss Agnes Tierney, Mrs James Wrenn, Miss Josephine Dillon, Mrs T P O'Dowd, Mrs Catherine Hartley, Mrs Katherine Donnelin.

SCHOOL CHILDREN IN MUSIC FESTIVAL

Details are completed for the big music festival to be held at the Municipal Auditorium, Friday night under the auspices of the music department of the Oakland public schools. The Fremont high school orchestra and combined choruses, the Technical high school band, and a number of special artists will appear The program will be as follows.

Star-Spangled Banner .Francis S Key
Audience
Selection, "Carmen" Bizet-Tovan
Fremont High School Orchestra.
Conducted by A. C Oliker
Song of Deliverance Coleridge-Taylor
Combined Choruses
Arranged for full orchestration by Marion Copley of the class in Orchestration—Technical High School
"Oh, Who Will O'er the Downs So Free? . . . . . Pearsall
Combined Choruses.
In Spain . . . . .Di Chiara
Combined Girls' Glee Clubs
Community Singing—
Love's Old Sweet Song.....Malloy
Battle Hymn of the Republic
... Julia Ward Howe
My Love Dwelt in a Northern Land
Elgar
Combined Choruses.
Wake Miss Lindy . . . . Warner
Combined Boys' Glee Clubs
Overture, "Light Cavalry" . . . Suppe
Technical High School Band
Conducted by Franklin Carter
Hallelujah Chorus . . . . Handel
Combined Choruses.
Accompanist, Mrs Helen Dreiski

The music instructors in the high schools who arranged the program are as follows Fremont—Miss Alice Bumbaugh and Miss Eleanor Busch; Technical—Miss Blanche Kummer, Mrs M. W Davis Oakland—Miss Alice Eggers, Mrs Helen Dreiski University—Geo T Matthews Vocational—Miss Lulu Merchant Technical band—Franklin Carter Fremont high school orchestra—A C Oliker The program is under the direction of Glenn H Woods director of music Oakland public schools

Children Cry for Fletcher's

CASTORIA

The Kind You Have Always Bought has borne the signature of Chas. H. Fletcher, and has been made under his personal supervision for over 30 years. Allow no one to deceive you in this. Counterfeits, Imitations and "Just-as-good" are but experiments, and endanger the health of Children—Experience against Experiment.

What is CASTORIA

Castoria is a harmless substitute for Castor Oil, Paregoric, Drops and Soothing Syrups. It contains neither Opium, Morphine nor other narcotic substance. For more than thirty years it has been in constant use for the relief of Constipation, Flatulency, Wind Colic and Diarrhoea; allaying Feverishness arising therefrom, and, by regulating the Stomach and Bowels, aids the assimilation of Food; giving healthy and natural sleep. The Children's Panacea—The Mother's Friend,

The Kind You Have Always Bought
Bears the Signature of
Chas. H. Fletcher.
In Use For Over 30 Years
THE CENTAUR COMPANY, NEW YORK CITY.

ANNOUNCEMENT
Diamond Tires

The price of Diamond Tires has been reduced, effective May 12, 1919, but the high quality maintained.

See Diamond distributors for new prices.

The Diamond Rubber Company
(INCORPORATED)
Factories, Akron, Ohio

OAKLAND TRIBUNE, Oakland's greatest evening newspaper, assures its advertisers that the circulation of this paper reaches every day over 250,000 readers.

COME WEDNESDAY TO "THE THRIFT STORE"

"No Comparative Price"

Sale is now on

We want everyone to know our policy is not to quote comparative (former) prices.

$4.95

Trimmed
Hat sale
FOR WEDNESDAY
A hat for every woman here
MILLINERY of distinction is this, ladies—becoming shapes handsomely trimmed, worth much more than..... $4.95
DRESS HATS come in straws, fabrics, etc—stunning trims. See these at..... $7.45
Untrimmed sales include
SHAPES of superior straw—all sizes—all styles—all colors. Sale at $1.65

If you buy materials here HATS TRIMMED FREE

MAYMONT AND UPRIGHT
13th and Washington, Oakland

THIS WEEK—52-INCH BROADCLOTH, YD. $2.39
14 wanted colors—elegant quality—chiffon finish.

See us for silks

TAFFETA—35 in.—chiffon finish—black only. Yd. $1.19
MOIRE silk—36 in.—fashion's favorite—black only $1.69
SPORT POPLIN with satin stripes—yd. wide., cut to $1.50
SATIN imperial—40 in.—elegant—best colors. Yd. $1.89
FANCY silks and satins, yd. wide—great values, Yd. $1.00
DRESS SATIN—yd. wide, lustrous, stylish, durable $1.39
CHIFFON TAFFETA—yd. wide—street and evening shades. Yard..... $1.39
SATIN METEOR—full 40 in. wide., wonderful, yd. $1.79
TAFFETA—40 inch—extra fine quality, black only $1.89
SATIN DUCHESS—our best grade, yd. wide, cut to $1.89
Note quality and colors in our window display
MANY BIG SPECIALS IN DRESS COTTONS

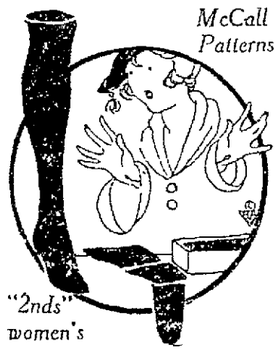

McCall Patterns

"2nds" women's
Hosiery
MUCH REDUCED
From a world famous maker
SILK stockings you must see to appreciate—pure silk—black, white, gray, tan, etc. Great bargains. Pair. . . . 75c
SILK LISLE stockings for women—same shades as above. Splendid for, pair..... 39c
Other sales include
SILK stockings of light but durable weight—cannot be duplicated at, pair..... 35c

We're local agents for ATHENA UNDERWEAR

Bathing suits
A CUT PRICES
CAPS of new, live rubber—shirred or "skull" style. Splendid for 23¢
SUITS in all sizes for women—black Jersey, trimmed with brightly colored bands. Look mighty good. And only..... $1.95

Clever capes
ON SALE HERE AT $14.95
Ladies, here's quality for you—really stunning styles—serges of fine quality—latest ideas in cut and trimmings. Really remarkable at the price. (Third Floor)
Sale of smart coats also at $14.95

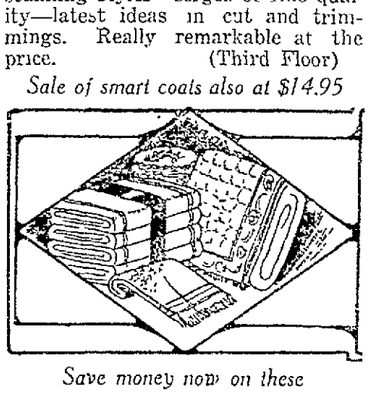

Save money now on these
Domestics
SHEETS (72x90)—heavy and bleached. Seamless are.....$1.39
Seamed are ..... .75¢
SLIPS of heavy muslin—45x36 (hemstitched) are.....39c
42x36 (plain).....19c
TOWELS on sale give choice of heavy huck (17x34) or "Turkish" at 19c
COMFORTS for double beds—soft, downy, light, silkoline. Cut to $2.50
Above on sale Downstairs

$28.50

Suit sale
sensation
Ladies, these are high grade suits, VERY MUCH REDUCED — latest Tuxedo effect—expensive materials like gabardine (tan, navy, rookie), serge (navy, brown), rich velour checks and stunning plaids—all wool—fancy vests—silk linings—best tailoring. Think! Only $28.50
Compare these with suits elsewhere
Also Suits
on sale at $22.75
For women who want style and service—serge, Oxford, poplin, Jersey—great values (Third Floor)

Summer waists
ALL UNDERPRICED
VOILE blouses women will be pleased with are on sale this week. Some at..... 79¢
TUB SILK waists (sizes 34 to 44)—all high colors—embroidered or tailored—high or low collars. Very special $1.69

New sweaters
ON SALE HERE AT $4.85
Perfectly beautiful knit coats for women and misses—choice of wools, fibres and double weight Shetlands—some slip-ons—all the new colors.
Little girls' fibre sweaters $4.45

Cut prices on women's muslin
Underwear
BRASSIERES—standard makes—hook front models—popular trims. Sale at ..... 45¢
PETTICOATS, envelopes and gowns of beautifully trimmed muslin $1.29
SILK CAMISOLES that are charming under thin waists. Greatly reduced ..... 59¢
CORSETS of excellent make and grade—sizes 18 to 30. This week only $1.47
Above on sale 4th Floor

WE GIVE "S & H" GREEN TRADING STAMPS. SAVE THEM

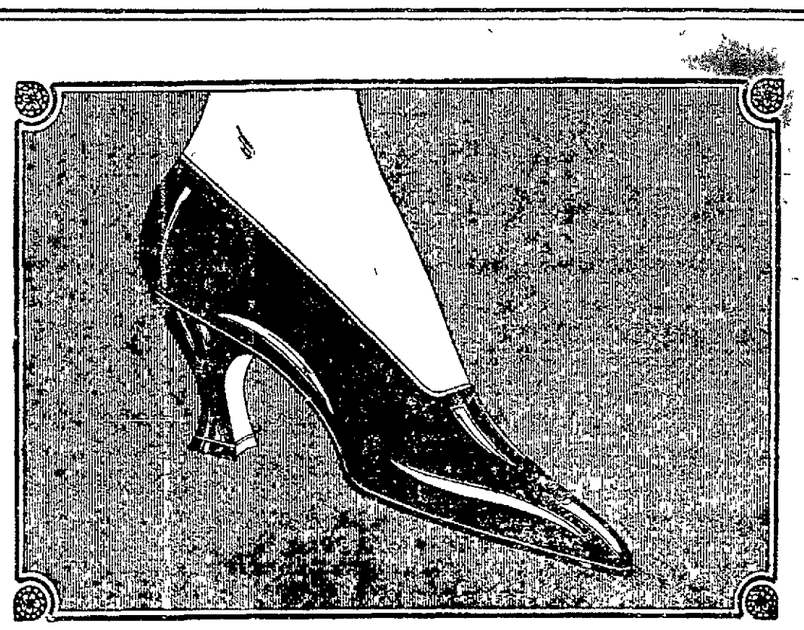

The Regal Opera Pump
Price $8.50

From the tip of its slender toe to the top of its well-fitted heel this Pump is one of the most distinctive offerings of the Regal Shoe Store.

Its high Louis heel gives a graceful contour to the foot, its plain toe is very distinctive in its simplicity. It may be worn with spats; elaborated with bow or buckle, or is perfect when worn absolutely plain.

Opera Pumps may be selected in gun metal, patent leather or fine "Regal White Canvas." You will want to have at least one pair this Spring.

THE REGAL SHOE STORES
1315 Broadway
Also
SAN FRANCISCO: 777 Market Street
PORTLAND: 267 Washington Street
SEATTLE: 1115 Second Avenue
TACOMA: 901 Pacific Avenue

REGAL SHOES
Exclusively
for MEN, WOMEN and CHILDREN

Goodrich Price Decline

We are pleased to announce a very substantial revision downward in the prices of

Goodrich Silvertown Cord Casings,

Goodrich Fabric Casings,

Goodrich Motorcycle Casings,

Goodrich Inner Tubes,

Goodrich Pneumatic Cord Truck Tires,

Goodrich Solid Motor Truck Tires,

Automobile Tire Accessories,

Effective May 12th, 1919

Goodrich Tires sold through dealers.

Inquire of your dealer for new Price Lists.

The B.F. Goodrich Rubber Co.

2550 BROADWAY
OAKLAND

Read The TRIBUNE, Oakland's Greatest Evening Newspaper

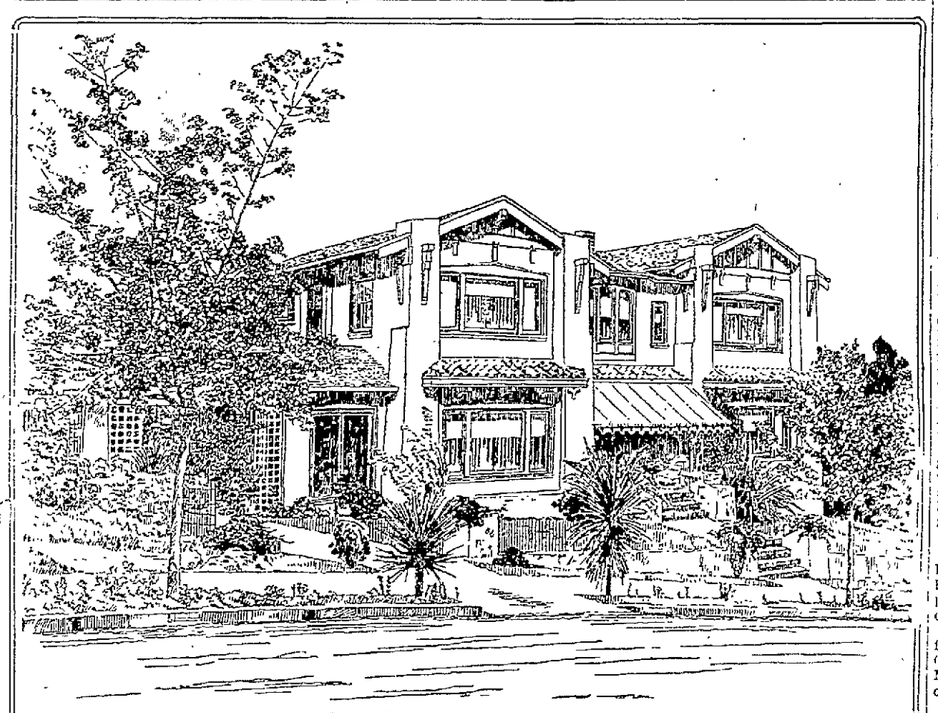

One of the Homes Near the Car Line—Crocker Highlands

CROCKER HIGHLANDS

Business men who ought to know, agree that Oakland will experience, within a very few weeks, the beginning of a wonderful demand for residence property.

Eastern cities, generally, are already going through one of the most active real estate markets in their history.

Several communities right now are in the midst of a veritable realty boom.

Los Angeles reports extreme activity.

We have today some wonderful view lots in Crocker Highlands for sale at war-time prices.

In all probability before August 1st practically every one of these lots will be sold.

If you are planning to some day live in Crocker Highlands by all means see us AT ONCE and get first choice, because the very lot you want might be the first one chosen by someone else.

Remember this! The lot that appeals to you also appeals to others.

You can purchase your future residence site now in Crocker Highlands—Oakland's finest subdivision—for $200 down and the balance monthly, if you choose to do so. If you buy this month you get a discount off present prices.

BEAUTIFUL 50-FOOT LOTS— $200 DOWN *Balance Monthly*

LIBERAL DISCOUNT DURING THIS MONTH

BUILDING RESTRICTIONS $4000 and $5000

Go Out to Crocker Highlands Today and See for Yourself

HOW TO REACH CROCKER HIGHLANDS

Go out Grand Avenue past Lakeside Park to the Embarcadero at the north end of Lake Merritt—continue on out Lake Shore Boulevard to Mandana Boulevard—go up Mandana Boulevard to the top of the hill. Tract Office at Ashmont Avenue and Mandana Boulevard.

WICKHAM HAVENS

INCORPORATED

SALES DEPARTMENT—1460 BROADWAY, OAKLAND

PHONE OAKLAND 1750

DRIVER RELEASED AFTER BOY KILLED

Paul Pettit of Berkeley, whose automobile struck and killed Roy Brinson, a colored boy aged 17, on San Pablo avenue in Emeryville, April 27, was discharged by Justice of the Peace Harry W. Pulcifer yesterday afternoon. The evidence did not disclose that Pettit was intoxicated to such a degree as to render him unable to operate an automobile.

According to the testimony Pettit's family and a neighbor family had joined in a dinner, during which he consumed a bottle of beer. After dinner it was proposed that the children, of whom there were ten in the party, be given a ride. They were all crowded into the machine, three in the seat with Pettit. On the ride they stopped to buy the children ice cream, and while they consumed it Pettit and the neighbor, who accompanied them, each had two glasses of sherry.

Pettit said that his attention was distracted by the children and that he did not see Brinson's machine, which was standing in the roadway while a tire was being repaired. Following the accident Pettit was arrested and charged with manslaughter.

TO HAVE CLEAN, HEALTHY BLOOD

Bright Eyes, Clear Complexion Take Famous Springtime Tonic and Blood Purifier "Celery King."

Three times a week for three weeks, brew yourself a cup of Celery King and drink it just before retiring. Give it to the children, too. You'll be surprised how gently yet effectively

CELERY KING

creates a normal action of the bowels, cleansing and strengthening of the system, banishing pimples, scrofula and other blood disorders. Celery King keeps the blood pure and rich by freeing the system of all waste matter.

Del Monte Plans For Big Tennis Tourney

Now that Del Monte has had its days and weeks of polo and golf for divertisement, the fad tends somewhat towards tennis or for the more exciting venture—deep sea fishing. The submerged Emerald Rock and Little Sea Urchin Rock are now brilliantly covered with plant and vegetable life. Motor boat parties in large numbers are made up each week for fishing. Mr. and Mrs. C. E. Maud have just returned from Del Monte and are visiting the latter's son, Clinton La Montagne, across the bay.

Miss Mary Eyre will spend this week as the guest of her sister, Mrs. R. D. Girvin, who has been staying at Del Monte for several weeks.

Then again society looks forward to the tennis exhibitions scheduled for May 24 and 25. The champion players of the country, William Johnston and Clarence Griffin, will have several matches.

☼ ☼ ☼

Mr. and Mrs. J. B. Richardson of Piedmont have returned from a motor trip through the Bret Harte country—Angels Camp and Columbia. They made a detailed tour of the country following the descriptions of the writer.

☼ ☼ ☼

AFTERNOON TEA AT BUTEAU HOME.

About thirty matrons, alumnae of Snells Seminary, who formed a Red Cross auxiliary for the past year or more and who have met regularly for such work, were entertained Saturday afternoon by Mrs. Alice Buteau at her home in Piedmont. The president of the auxiliary was Mrs. A. J. Snyder. A musical program was given during the afternoon by the hostess and Miss Jennie Tuttle in pianoforte duet; Miss Helene Buteau, singer, and Mrs. R. K. Ham, vocalist.

Mrs. Snyder was presented with a handsome silver vase.

☼ ☼ ☼

After several weeks' sojourn in southern California, Mrs. Giles Nelson Easton has returned from Santa Monica, where she has been the house guest of her daughter, Mrs. Samuel Eaton. Saturday Mrs. Easton motored to the Easton ranch at Modesto to be with her son.

☼ ☼ ☼

Mr. and Mrs. John P. Maxwell have gone on an extended tour of the continent. They closed their home in Linda Vista during their absence. The Maxwells will be away two or three months, spending much of their time in New York. They will make the return trip to California via the Canadian Rockies, which will permit them to spend a few days at Lake Louise and other Canadian mountain resorts.

☼ ☼ ☼

In honor of Miss Florence Edith Woods, fiancee of Harry Louis Wagenet of this city, Mrs. Roy L. Mosher entertained Friday afternoon at her home, 4377 Townsend avenue.

The bride-elect is the daughter of Mrs. Susie E. Howard of Boulevard way.

The guests were Mrs. Florence Engle, Mrs. Susie E. Howard, Miss Florence Woods, Miss Sarah Sinclair, Mrs. Charles Stinemetz, Mrs. R. W. Bauske, Mrs. Irving Ashcraft, Mrs. E. W. Gifford, Mrs. Sylvia McKeon, Mrs. J. Franklin Moore, Mrs. J. E. Faustina.

☼ ☼ ☼

IS HOSTESS AT LUNCHEON PARTY.

Mrs. Harry Knowles is to be the guest of honor tomorrow afternoon, when Mrs. William Hamilton Morrison will entertain at an informal luncheon a coterie of her intimate friends.

☼ ☼ ☼

Ensign Maurice Bleuel, Jr., and his young bride are visiting at the home of the young naval officer's parents, Mr. and Mrs. M. J. Bleuel of 322 Athol avenue, Oakland.

Ensign Bleuel has been stationed for some time upon the U. S. S. Oregon, and made the cruise from Mexico to Canada in the interests of the "Victory loan."

He expects to receive his discharge soon and return to his practice of law in this city, which he gave up two years ago when he enlisted in the navy.

Mrs. Bleuel was Miss Agnes Owsley, daughter of Mr. and Mrs. John Owsley of Pasadena, her father being a capitalist of that city.

☼ ☼ ☼

Mrs. Donald Milton MacKenzie and Dr. E. A. Upton entertained last evening with a theater party in this city in compliment to Mr. and Mrs. Herbert Harvey. A number of others were their guests for the evening.

Mrs. MacKenzie will be hostess at a dancing party and musicale tomorrow evening at her home in Piedmont Knoll, when the honor guests will be Mr. and Mrs. Chauncey D'Nene and Miss Pearl Sands of New York.

Mrs. Hermon T. Birr was hostess at tea at her home on Crescent street this afternoon, entertaining in honor of Mrs. Joseph Bingaman. Mrs. Bingaman has a large circle of friends here, having graduated from both Mills College and the University of California. Places were set for about a dozen guests.

PRESTIDIGITATORS TO HOLD CONTEST

Two Oakland magicians are scheduled to appear before the manufacturers' committee of the Oakland Chamber of Commerce tomorrow in a sleight-of-hand contest. They are Walter D. Cole, manager of the Victory loan, and Frank W. Bilger, business man, and they will pit their prowess against each other at the weekly luncheon of the manufacturers in the Hotel Oakland.

Otto H. Fischer, as chairman of the committee selected by the "veiled lady" to have charge of the luncheon, will be the referee and the judges will be the other members of the committee, George Hughes, B. Miller, John F. Smith and H. G. McMillan.

It is possible that Bilger may have to contest by proxy. He has secured Jesse A. Mueller, a San Francisco attorney, to act in his place in that event.

Colonel H. M. Smitten, in charge of the Oakland bureau for getting jobs for soldiers and sailors, has been invited to make a short talk.

DR. J. B. SCHAFHIRT
DENTIST
Macdonough Building
1322 Broadway, Room 9
Lakeside 24
Hours 9 to 5:30

ENGLAND HONORS EDITH CAVELL

LONDON, May 13.—Edith Cavell, the nurse whose heroism and final execution by the Germans was one of the great rallying cries of Britain during the war, comes home to her final resting place. She is to lie in a specially prepared tomb in Norwich, which is the ecclesiastical shrine of the diocese in which she was born and spent her girlhood.

Through the efforts of the Anglo-Belgian Union, the society which has done such unselfish work since 1914 in providing for Belgian refugees, final arrangements for the last honors to be paid to the heroic nurse have been completed. At first it was designed that her body, disinterred from the unhonored grave which the German conquerors gave it, should be reinterred in Swardeston churchyard, at Norwich, this being the parish over which her father had been vicar for many years and in which Edith Cavell was born. She was baptized at the little church at Swardeston and sang in the choir there during her girlhood.

But public sentiment has dictated that for one whose name has been written on the tablets of Britain's honored dead nothing less than the final burial in the diocesan cathedral is fitting, that this tomb may remain a shrine for patriotic Englishmen and English women.

Miss Cavell's body, already disinterred from its temporary grave in Belgium, will be brought from Ostend to Dover on a British warship tomorrow. There it will be met by a military guard of honor and be conveyed by train to Victoria station. At the station a full regiment of troops will be drawn up to pay honors and to escort the casket to Westminster Abbey.

In the sanctified gloom of England's great national cathedral a special memorial service will be sung. After the service the casket will be taken through London's hushed streets to Liverpool street station, where it will be placed upon a specially prepared car for transportation to Norwich.

LIBERTY BONDS TAKE DROP.

KANSAS CITY, Mo.—Police are searching high and low for two $100 Liberty bonds. Harold Luther and Alton Cox attached the bonds to their kites and the strings broke.

NOTHING EQUALS IT SHE STATES

Mrs. A. L. Anderson Restored to Health and Gains Ten Pounds by Taking Tanlac.

"Others helped me by telling what Tanlac had done for them, and now I want to help some one else by telling what it has done for me," said Mrs. A. L. Anderson, who lives at 1345 Eleventh avenue, Oakland, while in the Owl Drug Company's store the other day.

"When I commenced taking Tanlac," continued Mrs. Anderson, "I was mighty blue and despondent over the condition of my health. I had failed to get any relief from so many different treatments and medicines that I had about come to the conclusion that nothing would ever do me any good. My stomach had been in very bad condition for about five years, and it is simply impossible for me to describe the suffering I have undergone. My food would sour in a short time after meals, and this would cause gas to form on my stomach and make me perfectly miserable for hours at a time. I would often go for months eating nothing but the very lightest kind of food, and denied myself the few things that I really cared to eat, but I just seemed to grow worse all the time. I was very nervous too, and I actually dreaded for night to come, for I just can't remember when I had anything like a good night's sleep. I finally got so weak and run-down that I was not able to do any part of my housework, and if I attempted to go upstairs I would be so completely exhausted when I reached the top step, that I would have to lie down and rest.

"I had read a good deal about Tanlac and the good it was doing so many other people, so I decided to give it a trial. Well, I must say that Tanlac is the best medicine I ever saw in my life, I never thought that I would enjoy such perfect health as I now have since taking this great medicine. Why, I can eat meats of all kinds now, and many other things that I haven't dared touch for years, and I never have a particle of trouble afterwards, and I know from that, that my stomach is in perfect condition. I have gained ten pounds in weight, and am so well and strong that I can do all my housework with perfect ease, and can run up and down stairs like a young girl. All that nervousness has left me, and I sleep just like a child every night, and instead of feeling tired, and worn out all the time, I am as happy and full of life and energy as I ever was. I am sure that there isn't a medicine in the world that equals Tanlac for building up people who are in a weak and run-down condition like I was, and I am very glad to have this opportunity to recommend it to everybody."

Tanlac is sold in San Francisco and Oakland by The Owl Drug Company stores.—Advertisement.

CATARRHAL DEAFNESS MAY BE OVERCOME

If you have Catarrhal Deafness or head and ear noises or are growing hard of hearing go to your druggist and get 1 ounce of Parmint (double strength), and add to it ¼ pint of hot water and a little granulated sugar. Take 1 tablespoonful four times a day.

This will often bring quick relief from the distressing head noises. Clogged nostrils should open, breathing become easy and the mucus stop dropping into the throat. It is easy to prepare, costs little and is pleasant to take. Anyone who has Catarrhal Deafness or head noises should give this prescription a trial.—Advertisement.

Absolutely Ends Worst Foot Misery

Because some patent remedies have failed, don't give up. Foot misery can absolutely be ended quickly. Here is what did it in soldiers' training camps and for millions of feet in the past ten years. Get a twenty-five cent package of Cal-o-cide from any druggist and follow the simple directions. Relief positively comes in a few moments for tender burning, puffed, sweaty or calloused feet. Gives exquisite comfort. Cal-o-cide goes right into the pores and corrects the cause. A few treatments absolutely makes foot misery a thing of the past. Each package of Cal-o-cide contains special little plasters that will remove the worst corn in a hurry. Clip this out.—adv.

A CAN AND DO EVENT, Wednesday, May 14th. It will be a "sizzer."

WHITTHORNE & SWAN

Korean Citizenship Case to Be Tested

SAN FRANCISCO, May 13.—The United States Supreme Court is to be asked finally to adjust the differences of opinion between state courts as to the eligibility of Orientals in the American army to American citizenship. The test will be made in the east of John Chong Cha, a Korean, whose application for citizenship papers is before Judge Frank N. Dudkin, sitting in the Northern district court of this state.

A congressional act of May, 1918, permitted naturalization of soldiers and sailors without reference to the length of their residence in this country, though the previous law debarred Asiatics. Adhering to the old act Oregon and Texas cases have been decided adversely to the Orientals, Los Angeles and Honolulu cases in their favor. The John Chong Cha decision is expected to lead to a final decision at Washington.

H. C. Capwell Co. || Oakland || H. C. Capwell Co.

Half Hour of Fashion, Beginning at 10:15
Summer Fashions Shown on Living Models

Wednesday: a Yarn Sale 2000 Balls and Skeins

Split Zephyr, Zephyr Shetland, Eiderdown, Spanish Knitting, Shetland Wool, Pompadour, Germantown, Saxony, Shetland Floss, Etc.

Special Purchase **12c** each for Ball or Skein

Original Values 28c to 60c.

A clearance of good yarns in good condition. Broken assortment but good colors. Because of the extremely low price there will be no exchanges or approvals. Sale in Art Needlework Section, Third Floor, beginning at 9 o'clock.

(Third Floor)

BASEMENT STORE

Low-priced Merchandise That Is Dependable in Quality

Children's Gingham Dresses $1.39

Attractive summer models, fashioned of good ginghams in newest designs and colorings, and smartly trimmed. Serviceable and low in price. Sizes 2 to 6 years.

Girls' Summer Wash Dresses $1.79

You'd expect to pay much more for these stylish Dresses of gingham, in latest patterns and colorings. In the season's newest styles, attractively trimmed and made to give good service. Size 6 to 14 years.

Boys' Union Suits, Special 59c

Sizes 24 to 34. Summer weight of finely ribbed cotton, form-fitting, very well finished and comfortable. High neck, short sleeves and ankle length style. Very special value.

(On Sale in the Basement Store Only)

New Summer Voiles, Special 29c

Dainty Voiles—lovelier than ever before—and Capwells' Basement Store has a wide assortment to choose from. Dozens of new and different patterns in all the fashionable summer colorings. Very specially priced.

A New Shipment of Lingerie Waists 98c

The best Waists obtainable on the market to sell for such a low price—and we are proud of them. You will be delighted with new styles and latest trimming touches. Of good quality voiles.

NEWEST UNDERMUSLINS Envelope Chemises, Nightgowns and Petticoats.... 98c

Dainty, serviceable garments made from good quality, softly finished muslin, prettily trimmed with laces and insertions. Full cut and well-made, insuring excellent values.

(On Sale in the Basement Store Only)

Sale of Stylish Silk Dresses... $12.95

Styles that are new, attractive and becoming. Secured by a fortunate special purchase to sell at much less than regular.

The silks are of good quality—desirable taffetas and crepe de chines in a large assortment of summer shades. Every dress is well-made and looks to cost more.

(On Sale in the Basement Store Only)

Children's Black Cotton Hose 23c Pair

Sizes 6 to 8½. Medium weight, finely ribbed and very elastic. Will give excellent wear. One of the best to be had for the money.

(On Sale in the Basement Store Only)

Extra Special!

Mill Clean-up of Men's Woolen Coat Sweaters. Regular $5.95 Values for $3.95

One of the largest manufacturers of Men's Sweaters, threatened with over-supply, lightened his stocks by selling the Basement Store a portion at a big price discount. Here they are at special prices. In khaki, light grey, oxford and navy. Men like these comfortable woolen Coat Sweaters—and they are well made, too. Come early! All sizes.

Men's French Balbriggan Underwear 75c

Medium weight—in grey only. Finely ribbed and softly finished. Will give lots of wear. Ideal shirts and drawers for summer wear.

(On Sale in the Basement Store Only)

Novelty Silks, Values to $2, $1.15

Taffetas and Louisines in a large assortment of new, attractive colorings and patterns. Every piece the season's newest. A very low price for silks of this quality; 36 inches wide.

Fancy Silks, Values to $2.50, $1.55 Yard

Hundreds of new and desirable patterns and colorings in these fashionable silks; 36 inches wide. Good opportunity to save.

Scalloped Table Cloths $1.29

Size 58x58-inch hemstitched and scalloped Table Cloths of an extra good weight. In a large assortment of floral and conventional patterns, finely finished.

(On Sale in the Basement Store Only)

Hemstitched Table Cloths $1.69

Size 58x72 inches. Very fine quality of mercerized damask, in a large variety of beautiful patterns. Very good weight, insuring long wear.

64x64-Inch Table Cloths $2.19

These handsome cloths are an excellent value. The damask is highly mercerized and very finely woven, and there is a very large selection of new designs to choose from.

Special! Mercerized Hemmed Napkins, Slightly Imperfect $2.69 Dozen

Attractive 22-inch Mercerized Napkins, neatly hemmed, which have been secured from the manufacturer at a big price concession on account of a few oil spots. These in no way impair the wearing quality. A big bargain.

(On Sale in the Basement Store Only)

New Silk Dresses Specially Priced at $14.95

Amazingly attractive styles for so low a price! They are cleverly fashioned in many charming ways from taffetas and crepe de chines in all the latest shades. Touches of contrasting color on the collars trim some, others have pockets and fancy buttons.

Summer Coats for $12.95

These Coats were carefully selected by our buyer on a recent eastern trip and represent special bargains at this price. Materials are poplins, serges and fancy checks and offer wide selection of colors and styles. Smartly cut and trimmed offering unusual style.

(On Sale in the Basement Store Only)

For Wednesday Only!

Tan Scuffer Barefoot Sandals Regular $1.75 Values for $1.39

Barefoot Sandals that are in great demand for summer and vacation wear. For children and misses—sizes 8½ to 2. A special purchase that is on sale Wednesday only.

Women's White Canvas Shoes Regular $3.45— Now $1.95

Sizes 2½ to 4½. Specially priced because of the limited sizes. Attractive white canvas lace Shoes with white enameled soles and low heels. A splendid shoe for the growing girl. Come early.

(On Sale in the Basement Store Only)

Bargains in Curtains and Draperies — Capwells, Clay, Fourteenth and Fifteenth Sts. — *Shop Mornings When Possible*

YOU'LL LAUGH! CORNS LIFT OFF

Doesn't hurt at all and costs only few cents

Magic! Just drop a little Freezone on that touchy corn, instantly it stops aching, then you lift the corn off with the fingers.

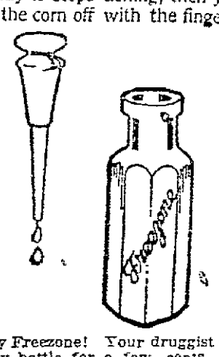

Try Freezone! Your druggist sells a tiny bottle for a few cents, sufficient to rid your feet of every hard corn, soft corn or corn between the toes, and calluses, without one particle of pain, soreness or irritation. Freezone is the discovery of a noted Cincinnati genius.—Advertisement.

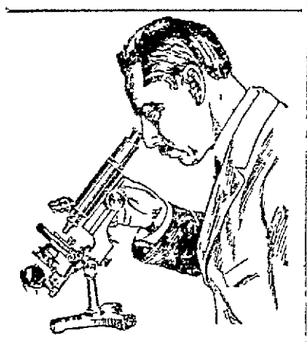

Gray Hair Like a Photograph Negative

New Discovery Develops the Original Color of Gray Hair in a Similar Manner to the Developing of a Photo Print.

—Prof. John H. Austin, the famous bacteriologist, hair and scalp specialist of Chicago, spent years of study and experimenting in the perfecting of Co-Lo Hair Restorer—the wonderful liquid that brings back the original color of gray hair.
—A pleasing remedy to apply—clear as water, without sediment; will not wash or rub off; and contains no lead or sulphur, perfectly harmless—it is the only lasting and satisfactory way of bringing back the color to gray hair.
—Co-Lo Hair Restorer is equally satisfactory for every original shade of hair—
—A6—for black and all dark shades of brown.
—A7—extra strong, for jet black hair only.
—A8—for all medium brown shades.
—A9—for all very light brown, drab and auburn shades.
—Co-Lo Hair Restorer on sale at all Owl Drug Stores.—Advt.

Testified Before a Jury

In Oakland Police Court No. 2, May 8, 1919.

THAT THE FONG WAN HERB TEA has successfully cured Stomach Trouble, Kidney and Bladder Complaints, Chronic Cough, Dropsy and Consumption. Never before in the history of the local courts has there been such an array of witnesses for any treatment. Among the witnesses were Mr. John Souza, Mrs. McQuald, Mr. Giacomo Giacchetto and Mr. D. Gasbury. Their addresses may be obtained at the office of

The Fong Wan Chinese Herb Co.
The Most Reliable.
Each individual case studied specially and tea prepared accordingly.
548 EIGHTH ST., COR. CLAY,
Oakland, Cal.
Phone Oakland 3767.
Consultation Free.

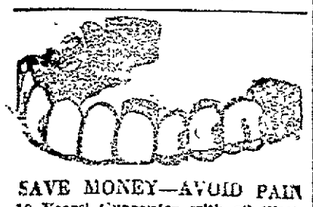

SAVE MONEY—AVOID PAIN
10 Years' Guarantee with all Work
22-K GOLD CROWNS $4.00
Set of Teeth $1.00 Bridgework $4.00
Gold Fillings $1.00 Silver Fillings 50c
DR. F. L. STOW
BOSTON DENTAL CO
1209 WASHINGTON STREET
HOURS—Week Days 9 to 8
Sundays 9 to 12 a. m.

CAN AND DO EVENT,
Wednesday, May 14th. It
ll be a "sizzer."
HITHORNE & SWAN

CHINESE LOAN IS TO BE PROJECTED

WASHINGTON, May 13.—Organization of a new consortium for financing Chinese loans, announced in Paris despatches is regarded here as a triumph for the new American principle of extension of the scope of participation in international financial arrangements.

At the State Department it was said officially that under the conditions which are to govern the new consortium the government practically guarantees the investments of the banking group interested.

It was announced that if the terms of the loan are just and the conditions fair, and if China agrees to the terms under which the loans are made this government would assure the bankers that the United States would protect all interests.

Thirty-seven American banks, it was learned, are interested in the loans that will be made to China by the international group.

ALL U. S. SHARES.

This is understood to have been one of the points contended for by the State Dpartment. After the United States withdrew from the former consortium the American representation was limited to four large New York bankers.

The thirty-seven banks are said to represent all the geographical sections of the United States.

While the present organization is a four-power group, the United States, Great Britain, France and Japan, with a reservation for Belgium when the bankers of that country are able to participate, it is not limited to these countries.

Other countries may be admitted and banking houses in each of the countries may be admitted to the banking group of any country.

The American representatives at the Paris conference were Thomas W. Lamont of J. P. Morgan & Co. of New York and Jerome D. Greene of Lee, Higginson & Co., Boston.

Loans, guaranteed by the various countries under the conditions provided, it was explained, may be made to the Chinese government direct or for industrial or political purposes in China.

U. S. INQUIRY ON.

J. J. Abbott, a Chicago banker, is now in China as a representative of the United States group making an investigation of conditions in China and the needs of the Chinese government preparatory to formulating the first loan contemplated.

He is about to return to the United States.

SPANISH AVIATORS KILLED.

TETUAN, Morocco, May 13.—(Havas).—Two aviators were killed here Monday in the fall of their airplane. Both were captains in the Spanish army.

VICTROLAS EQUIPPED TO PLAY PATHE RECORDS AT

BRILLHARTS
531 THIRTEENTH STREET

MURATORE, the great lyric tenor, can now be heard on Victrola and Columbia Phonographs

Pathe records can be used on all Victrola and Columbia Phonographs by the use of a little attachment given free at the Howard E. Brillhart store with the purchase of two 85c double disc Pathe Records and and sapphire jewel point at 50c; total purchase $2.20, and when Pathe records are used the sapphire point does not have to be changed and the attachment for the Victrola and Columbia becomes also a permanent fixture. Those who now own Victrola and Columbia machines can play all makes of records by the use of this attachment, which is being demonstrated at the Brillhart store, 531 13th st., Oakland, Cal.

HOWARD E. BRILLHART
KIMBALL PIANO DEALER
531—13th STREET OAKLAND

HELP YOUR DIGESTION

When acid-distressed, relieve the indigestion with

KI-MOIDS

Dissolve easily on tongue—as pleasant to take as candy. Keep your stomach sweet, try *Ki-moids.*

MADE BY SCOTT & BOWNE
MAKERS OF SCOTT'S EMULSION
19-5

SAVE MONEY

Why pay big doctor bills when you can get our medical herbs for only a fraction of this cost? Our prices are always reasonable and you pay ONLY for the Chinese Herb Remedies. As a rule, too, we cure all minor ailments in only a few treatments.
A Consultation Costs You Nothing.
Office Hours: 9 to 6. Sundays, 10 to 12.

Dr. Ying Herb Co.
491—Tenth St. Near Washington
Oakland, California. Phone Oak. 3259.

You Can Cure That Backache

Pain along the back, dizziness, headache and general lameness. Get a package of Mother Gray's AROMATIC-LEAF, the great herbal Medicinal Tea. Use it at first sign of a cold. When you feel all run down, tired out and without energy, use this remarkable combination of nature's herbs and roots. As a mild laxative it has no equal. Mother Gray's Aromatic-Leaf is sold by Druggists or sent by mail for 60 cents. Sample sent FREE. Address, Mother Gray Co., Le Roy, N. Y.—Advertisement

Alameda Y. L. I. Wins Trophy for Most Candidates

MISS HELEN ROWE.

Oakland Members Elected to Highest State Offices of Y. M. I. and Y. L. I.

Alameda Institute, Young Ladies' Institute, was awarded the Krieg trophy which was offered to the institute initiating the largest number of candidates at the district initiation last Sunday in Woodman Hall, East Fourteenth street and Fruitvale avenue. Candidates from Sacramento, San Jose, Livermore, Pinole and Richmond took part in the exercises. The Young Men's Institute and the Young Ladies' Institute united in the day's ceremonies.

Automobiles met the grand officers and membets at Fruitvale station at 10:30 a. m. Sunday, when they were taken to St. Elizabeth's Church for the 11 o'clock mass. Luncheon was served in the parish hall adjoining the church. At 2 p. m. initiation exercises were held.

The program for the day was under the direction of Mrs. Charlotte Heritage, district deputy, Y. L. I., and A. Silva, district deputy, Y. M. I. Parade committee, Walter Hayes, E. Heritage, Helen Rowe, Daisy Keller; arrangement committee, Mrs. Agnes Krieg, M. A. McInnis, the Misses Nora Lydon, Ella Lenane, Florence Giblon, Mae Connolly, J. O'Brien, Mae Hickey, Delphina Kenny, Elizabeth Quirk and Mrs. M. Sousa.

The grand presidents of both the Y. M. I. and Y. L. I. are residents of Oakland, M. A. McInnis and Miss Nora Lydon having been chosen for the highest state offices.

$1000 a Month Asked by Wife in Alimony

Claiming that her husband, A. H. H. Aldworth, wealthy realty operator, threatened her life if she did not leave him, Mrs. Regina Aldworth today instituted suit for divorce and $1000 a month alimony. She says her husband is worth half a million dollars.

In addition to the threat against her life, which she says she fears he will carry out unless a divorce is granted, Mrs. Aldworth alleges that her husband choked her and told friends that she "was just a servant in the house." She charges that he accused her falsely of trying to poison him to gain possession of the property. They were married in Australia in 1915 and have no children.

Marine Recruits to See French Service

Orders were received at the U. S. marine corps recruiting station, 927 Broadway, today to re-enlist discharged marines or soldiers into the marine corps for limited service in France. They will be sent over to relieve men now there and will remain until the fall, when troops will be withdrawn.

Upon re-enlistment these men will be transferred to the marine barracks, Quantico, Va., a notation being made in their service record books that they are for special limited service.

This opportunity will give many a chance to get to France, see that part of the world and bring back the men who have done their duty.

Marriage Annulled, Woman to Wed Again

Virginia Rose Doda received a decree of annulment of her marriage to Victor Doda, a traveling salesman, yesterday afternoon in Judge Everett J. Brown's department, on the showing that at the time of the marriage Doda had another wife, from whom he had not received a final decree of divorce, and within two hours thereafter appeared at the marriage license counter and secured a license to marry Mike Fasulis, a shipwright. Mrs. Doda testified that not until after she had been married for a year did she learn that her husband had had a former wife, and was the father of two children.

Native Sons Will Give Heroes Benefit

The welcome home committee of Pacific Parlor No. 10, N. S. G. W., will plan for a benefit entertainment and dance on Friday evening, May 23, in the Native Sons' auditorium, 430 Mason street, San Francisco. One of the feaures of the program will be the three-act play, "Confusion," starring Miss Mae Frances O'Keefe. Charles A. Roberts, who is chairman of the committee in charges, is endeavoring to make this affair a success as the entire proceeds will be used in entertaining returning heroes.

Grand Army Men Open Encampment

SANTA ANA, May 13.—The fifty-second annual encampment of the California and Nevada departments of the Grand Army of the Republic and Nevada departments of the Grand Army of the Republic met here today in conjunction with the Women's Relief Corps and the Sons of Veterans.

This is the first session at Santa Ana since 1911. Railroads arranged a two-cent a mile route for members attending the convention. All business of the convention will be transacted at the Rossmore Hotel, where credentials were examined this morning.

TEN FARMERS ON FORD JURY

MOUNT CLEMENS, Mich., May 13.—J. J. Sherman, a retired stock broker of Chicago, who is reputed to be a millionaire; one retired businessman and ten farmers comprise the jury now occupying the box in the $1,000,000 libel suit filed by Henry Ford against the Chicago Tribune.

Eliot Stevenson, attorney for the Tribune, won a point today when he successfully objected to a question put to a prospective juror by Ford's attorney.

"Do you know," the juror was asked, "that William Bross Lloyd offered to bail out William D. Haywood, I. W. W. leader?"

Lloyd is a stockholder in the Tribune. The court ruled that the question was immaterial.

Judge Alfred J. Murphy, chief counsel for Ford, in addressing the jury panel, reviewed at length the editorial entitled "Ford as an Anarchist," on which the suit is based, calling particular attention to various phrases in the editorial.

AERO EXPANSION FOR WAR URGED

WASHINGTON, May 13.—Contracts for at least 500 airplanes of the very latest types would be awarded American manufacturers under plans prepared by the army air service and sent to Secretary Baker today for his consideration. The primary purpose would be to keep the industry in such condition as would insure its rapid expansion to meet the requirements of a national emergency.

Seven types of planes have been approved by the American air service as representative of the most modern developments in the science of aviation. They are the LePere observation, the Hoening monoplane, the Thomas Morse scout, the U. S. D 9—a day bomber, the Voight training plane, Martin day bomber and the Ordnance-Engineer pursuit plane.

Says Terms Mean Ruin of Portugal

PARIS, May 13.—"The peace treaty, as it now stands, will leave Portugal ruined." Juan Cagae, former premier and member of the Portuguese peace delegation, said in an interview today.

"The war cost Portugal $400,000,000. Economic losses attributable to the war were over $1,500,000,000, or more than 50 per cent of the total public fortune, estimated at $2,750,000,000. As the treaty does not recognize that Germany owes us anything whatever, and war debts will remain saddled on Portugal, how can the country recover?"

Additional Prize Winners Announced

Additional prize-winners at the Ad Masque, held at the Auditorium May 3, were announced by the Oakland Advertising Club this morning. They are: T and D. Theater, $20 prize to Lieutenant J Dagger, 1735 Grove street, Berkeley, Fulton Theater, $10 to Mrs. M. Rowe, 517 Thirty-second street; Orpheum Theater, $10 to G. Goldsworthy, 517 Thirty-second street.

CLUB WILL ENTERTAIN.

Wednesday evening at 8 o'clock, the Unity Club at Star King hall, Fourteenth and Castro streets, will close the season with an interesting program. Unusual literary ability with vocal and instrumental music, including oriental readings, will be features. There will be dancing after the literary program and refreshments will be served. No admission fee will be charged and a cordial invitation is extended to the public.

TRAIN TOSSES CAR OFF TRACK; DRIVER INJURED

GILROY, May 13.—W. O. Gould, a local business man, was turning over an impending deal in his mind today when he absent-mindedly turned his limousine from the highway into an avenue across the S. P. coast line without being aware that the Del Monte Flyer, coming a mile a minute was less than a hundred feet away. The engine struck the motorcar just back of the driver's seat, tossed it into the air. Before Gould could realize what had happened he found himself on his back on the ceiling of his machine, which was lying bottom-side up in the wreck of a crossing fence.

When witnesses reached the car they found Gould crawling through an aperture in the back of the tonneau. His face was badly cut and he was taken to a hospital here. Physicians say he is not seriously injured.

40 OAKLAND MEN DUE HOME TODAY

Forty or more Oakland men will return tomorrow with the two California units of the 18th engineers, expected to arrive about 11 o'clock at the Oakland mole. The men will be given luncheon by the women of the Red Cross hut and then will proceed to San Francisco, where they will be welcomed officially.

There promises, however, to be an informal welcome of some size at the mole, for relatives and friends will be there. Both units of the 18th saw long service in France. Base hospital No. 30 also will arrive tomorrow at the same time as the 18th.

One hundred casuals from Camp Merritt arrived at the mole last night and were given breakfast this morning. They went to the Presidio, where they will be discharged. They were all Californians. Two hundred recruits bound for service in Honolulu also were given breakfast at the Red Cross hut this morning.

Man Robbed After Sleep Potion Drink

SAN FRANCISCO, May 13.—E. J. Evans, living at 1705 Geary street, went to detective headquarters early this morning and reported to Detectives O'Connell and Regan that he had been drugged and robbed in a room in the Hotel Lankershim of $130. Evans told the officers that he met a man whom he knew as Peter Gordon at Fourth and Mission streets last night and after taking a drink with him was introduced to a girl. The trio went to the girl's room in the Hotel Lankershim, where Evans was given one drink of drugged liquor. He lost consciousness and when he regained his senses this morning man, woman and money were gone. The police have a description of Gordon and the woman.

Placerville Fights for Train Service

PLACERVILLE, May 13.—Widespread protest throughout this section of the state began to take definite form today in a movement to compel the Southern Pacific Company to retain the noon train which it proposes to remove. Announcement was made at a meeting of the local chamber of commerce last evening by officials of the Southern Pacific that they proposed to withdraw the noon train serving Folsom, Placerville and Lake Tahoe points. This would leave the section but one mail in every 24 hours. Citizens remonstrated at the meeting against this drastic step which they indicated to be adverse to the development of El Dorado county and unfavorable to after-the-war reconstruction and mining. Further representations to the railroad officials are to be made.

BOY ON BICYCLE KILLED BY AUTO

Leslie Chow, a thirteen-year-old Chinese living at 363 Fifth street, was run over and killed this morning by an automobile owned and driven by S. O. Walker of Visalia. The boy was riding on a bicycle when Walker, who was driving down Eleventh street, turned sharply, and the boy was thrown under the automobile. The boy died before he could be taken to the Emergency hospital. Walker has been booked for manslaughter. The boy attended the seventh grade of the Lincoln school, in front of which he was killed.

Will Discuss State Relations to Health

"The State and Its Responsibility, Especially with Reference to Public Health," will be discussed by Dr. Herbert J. Samuels tonight at the forum meeting of Oakland Lodge, I. O. B. B. The B'nai B'rith forum is following an extensive program providing for the open discussion of current questions by experts invited especially to present them or by the members. Dr. Samuels will be chairman at tonight's meeting.

SMALL BUT MIGHTY.

CHICAGO—George Wissman, a marine, licked two big Jackies, when he was refused a job as policeman because he was too small. A sergeant saw the fight. Wissman is now a policeman.

Key Grocery Co.

FOUR BIG STORES
(Soon we will have 5 stores)
Southwest Corner Fifth and Washington Streets, Oakland.
469 13th Street, Oakland
5498 College Ave., Oakland
Berkeley Store, 2144 Shattuck

3—DAYS—3
Wednesday, Thursday, Friday

10 pounds White Flour	65c
White Mountain Salt, per package	8c
Calumet Baking Powder, 1 pound	21c
Shinon Floor Wax—reg. 60c. none better	42c
Calol Liquid Gloss, pints	32c
Quarts	48c
Libby Milk	12c
Caripo Olives, 2½-lb. tin	35c

We deliver orders of $5.00 or more free

Give the children a treat. Take home a bag of

"Superior" Doughnuts

Your grocer sells them.

FISHING IS JURY EXCUSE.

ENID, Okla.—"Your honor, I can't serve on the jury," said George Seifres. "Only a legitimate excuse goes," said Judge Roberts. "I'm going fishing." The judge pondered a moment. "I'll go with you."

Say you saw it in The TRIBUNE.

YES, IT'S TRUE!

Your Gain Is Our Loss

but, the remainder of our goods must go regardless of cost. Come early and take advantage of our fast diminishing stock.

	Cut To
Western Elec. Sewing Mach.	$32
Hot Point Elec. Irons	$4.75
Hot Point Elec. Grills	$6.00
Hot Point 3-Heat Grill	$7.50
Hot Point Percolators	$9.00
Hot Point Toasters	$4.10
Hand-Painted Table Lamps	$5.50
Benjamin 2-Way Plugs	95c
Hot Point Curling Irons	$5.00
Hamilton-Beach Sewing Machine Motors	$12.50
Union Tool Chests	$7.75
Chest of Carpenter Tools	$9.50
Spading Forks	$1.15
Garden Hoes	45c
Shovels	$1.40
Cultivator Hoes	70c
Garden Rakes	85c
Grass Shears	65c
Trowels	10c
Pruners	65c
Brooms	50c
Cup and Saucer	12½c
Plates (white)	15c
Thermos Bottles	$1.40
Thermos Fillers	90c
Calol Liquid Gloss (per qt.)	45c
Ozo Waste Pipe Opener	25c
3-Burner Gas Plates	$5
Gem Razors	90c
Feather Dusters	75c
Floor Paint (per gal.)	$2.48
Auto Enamel (per qt.)	$1.55
Disston No. 16 Saw	$2.25
Gillette Razors	$3.75
Galvanized Pails	15c
Galvanized Tubs	$1.35
Columbia Batteries	40c
Toilet Tissue, 5 for	25c

Guaranteed GARDEN HOSE *Highest*
Grade of *Molded Stock*

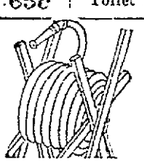

Regular 24c. Cut to . . 15c

We have a complete line of builders' hardware, tools, cutlery, electrical supplies and general hardware, all of which we are forced to sell at cost or below.

SEE OUR WINDOWS

Perry H. Auseon

1447 Broadway — Opp. 15th St.

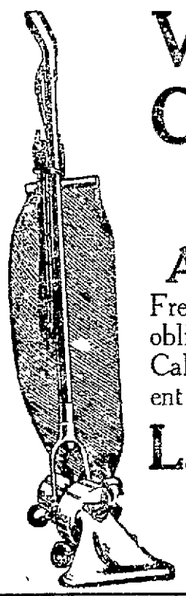

Vacuum Cleaners

Sold on easy terms as low as
$1 Down and $1 Per Week

All Makes In Stock

Free demonstration in your home—no obligation.
Call and see our stock of over ten different makes, and get a good selection.

L. H. Bullock Co.
The Vacuum Cleaner Store
1538 Broadway
Phone Oakland 6183

WEDNESDAY SPECIALS

Patent Pumps, Turn Soles, French heels — $3.45 — ALL SIZES

White Kid Pumps, Turn Soles, French heels — $6.50 Value

Black Kid Pumps, Turn Soles, French heels — $3.45 — ALL SIZES

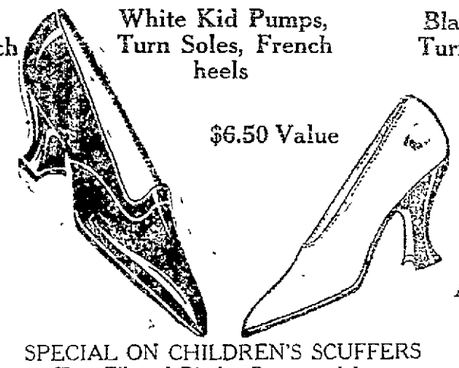

SPECIAL ON CHILDREN'S SCUFFERS
Tan, Elk and Black—Button and Lace

Sizes 5 to 8	Sizes 8 to 11	Sizes 11½ to 2
$1.85	$2.15	$2.45

WALKER SHOE STORE

1110 Washington Street, Oakland
Good shoes at sensible prices

NEW SANITARY FREE MARKET

NEW SANITARY
FREE Market

10th St. —WASHINGTON AND CLAY— 10th St.

MISSOURI BOYS PEANUT BUTTER
'That Smackin' Good Spread for Bread'

Missouri Boys' Peanut Butter

MISSOURI BOYS PEANUT BUTTER

No. 56 Mrs. R. Louis No. 56
Sole Agent for This Market

GOLDEN STATE BUTTER

Always fresh—2 pounds for	$1.28
MOSSWOOD Fresh Pasteurized Creamery Butter, 2 lbs. for	$1.19
GOLDEN STATE FANCY SWISS CHEESE—regular 80c. Special—per pound	65c
STRICTLY FRESH PULLET EGGS, special, dozen	45c
Eggs for preserving a specialty	
JUST ARRIVED, GOLDEN STATE CALIFORNIA FULL CREAM CHEESE—special, per pound	40c

This market open on Wednesday and Saturday evenings

Kessler's Grocery

Sego Milk—large can	11½c
Hebe, good as any, large can	10½c
Alpine Milk—small can	5½c
Calumet Baking Powder—regular 30c—pound can	19c
Jello, all flavors—package	9½c
Campbell's Soups—per can	10c
Kessler's Best Salad Oil—regular 50c—large bottle	39c
Matches, Blue Tips, package	5c
Calinut Oleo—per pound	31c
Palmito Oysters—reg. 20c. 2 tall tins	23c
Spices, all kinds—3 tins	25c
Kessler's Best Coffee, equal to any in tins or money refunded: regular 50c value. Special tomorrow, per pound	33c

NEW SANITARY FREE MARKET

SIXTH STREET

The Free Market of Oakland

Open Wednesdays and Saturdays Only *Open Evenings*

BIG FISH AND CRAB SPECIAL

Salmon, per lb.	20c
Filet of Sole, per lb.	17½c
Codfish (sliced), per lb.	15c
Sole, per lb.	7c

Crabs, each 25c

LIVE CRABS COOKED WHILE YOU WAIT

Also a full line of Smoked Fish at wholesale prices

Also our usual hundreds of specials cheaper than wholesale

WE DEFY COMPETITION

PAY SOLDIERS TO SEEK EMPLOYMENT

The Knights of Columbus are making an innovation in job-finding. Having found over 20,000 jobs for ex-service men, with the unemployment situation still far from relieved, the Knights are going to capitalize the vim and resourcefulness acquired by the men who have served in the army, navy and marines by selecting 100 discharged service men to find jobs for other service men.

These one hundred ex-service men will all be placed on the K. of C. payroll. Each will receive $4 per day while hunting jobs for his comrades, and should the hunter run to earth a job he likes he will be free to keep it, and his place in the battalion of job-hunters will be filled by another recruit selected by the Knights.

The Knights are going to put this plan into effect so that the service men may be given an opportunity to present their arguments at first-hand to employers. The men will visit all large concerns, industrial plants, business offices, etc., in a flying attack for jobs, and if their effort proves successful in locating jobs for a large number of men in New York they will be given an opportunity to try their experience in other large cities.

Peter W. Collins, late government industrial expert, who has been appointed director-general of K. of C. employment and reconstruction work, will have charge of the chosen one hundred. The Knights have met with unusual success in their job-finding work, and the new departure is made to round up every available job for discharged service men.

New Freighters to Invade the Pacific

SEATTLE, Wash., May 13.—The new Japanese freighters shortly will appear on the Puget Sound-Orient trade route, according to announcements made today. The 12,000-ton Yagao Maru, nearing completion in Japan for Suzuki & Company, is expected here June 20. The 10,000-ton Yomei Maru of the Ocean Transport company, is due here next week to maugurate that company's monthly service to the Orient.

Vancouver Flight by Officer Succeeds

VICTORIA, B. C., May 13.—The first flight from Vancouver to Victoria was accomplished by Captain Eckley in a Curtiss, the time occupied being one hour and twenty minutes. Leaving Minoru Park at 4:25 p. m., the airplane alighted at the Willows at 5:45. The flight was made at a height of 6000 feet and against a 25-mile wind all the way. Captain Eckley left on the return flight at 7:15 p. m.

Civic League Conference to Be Held May 17

Mrs. A. E. Carter, Gail Laughlin and Lieutenant-Governor C. C. Young will be the speakers at the annual conference of the California Civic League, which will be held in Berkeley, Saturday, May 17. The subject of Miss Laughlin's speech will be "A Look Ahead." Young's talk will be upon the recent legislature and its accomplishments.

Mrs. A. E. Carter will give a short resume of the work accomplished by the women regarding the passage of the three bills, with special reference to the community property bill, which was the pet legislation of the league.

The conference will be an all-day session and will be held in the auditorium of the Berkeley High School. At noon the delegates will repair to the Shattuck Hotel, where luncheon will be served. The morning session will be given over to the reports of committees, including the nominating committee, and before luncheon the officers will be elected. The afternoon will be consumed with the program.

The greetings of the Berkeley Center, the hostess, will be delivered by Mrs. L. E. Blochman. Delegates will be present from centers throughout the state, including the bay cities, Fresno, Palo Alto, Chico, San Leandro and San Jose.

LAKEVIEW CLUB MEETS AT PARISH HOUSE

The Lakeview Club met last week in the new club rooms at St. Paul's Parish House, and a delightful afternoon was enjoyed by all present.

The event of the meeting was the annual election, and the following officers for the ensuing year were voted upon: President, Mrs. Lewis F. Bauer; vice-president, Mrs. Richard Townsend; recording secretary, Mrs. W. W. Dennis; financial secretary, Mrs. W. W. Robson; corresponding secretary, Mrs. R. G. Hudson; treasurer, Mrs. H. B. Holmes; auditors, Mrs. George Edwards and Mrs. D. H. Cockerton.

The installation of officers will take place at the annual luncheon to be held June 2.

The school section of the club met with Mrs. Lewis F. Bauer at her home, 481 Jean street, this afternoon. Miss Amelia Sellander, supervisor of the art department of public schools, gave an interesting talk on "The Value of Art in the Public Schools."

Under the auspices of the school section of the Lakeview Club, a picnic was given during the week to the graduating class of the school, to which all the teachers were invited.

ANNUAL PICNIC WILL BE TOMORROW

The extension committee of the Y. W. C. A. will hold its annual picnic and meeting tomorrow at the summer camp, on the Joaquin Miller Heights, at Fruitvale. The members of this committee are. Mesdames Carl Hardy, Eugene Roland, O. F. Snedigar, A. C. Pillsbury, W. E. Gibson, C. W. Hole, A. L. Kyle, Edward Engs, Howard Bray, Philip Smith, J. M. Boroughs, Louis Hermann, H. G. Tardy, Olive Pauli.

Misses Genevieve Scoville, Helen Van Slyke, Pearl Dewing, Edna Wirts, Edith Taylor, Jessie Watson, Anne Watts, Elizabeth Steinbeck, Adele Englehardt, June Alexander.

Y. W. C. A. CLUBS TO ENTERTAIN SOLDIERS

Encina and Ononda clubs of the "Y" federation will entertain the soldiers at the ferry embarcadero in San Francisco Wednesday afternoon, under the leadership of Miss Welsh, social secretary of the club.

PLYMOUTH WOMAN'S CLUB HAS PROGRAM

Plymouth Woman's Club will hold an entertainment Thursday in the gymnasium of the Center building. A pretentious program will mark the occasion. The principal speaker will be Dr. Aurelia Henry Reinhardt on "The League of Nations." Members of the Plymouth dramatic club will give a scene from "Twelfth Night," while musical numbers will complete the program.

The proceeds are to go towards the club's pledge for lifting the church mortgage.

Recently the study section of the club met when Mrs. Ernest Hocking spoke on "How to Make School Life Attractive to Children." Mrs. Frederick C. Turner spoke on "Anthropology and its Relations to Child Culture." Mrs. Everett Brown presided.

FINAL MEETING OF CLUB HELD

Parent-Teachers' Association of the Technical High School held its closing session of the semester yesterday afternoon at 2:30 o'clock when the question box was continued and questions from both faculty and mothers were discussed. A large representation of the faculty and mothers was present.

TEMPLE SINAI LUNCHEON TODAY

Rabbi Martin Meyer of San Francisco was the honor guest this afternoon at the elaborate luncheon given by the Sisterhood of Temple Sinai in Covenant Hall, corner of Twenty-eighth and Webster streets. About two hundred women were present and following the luncheon Rabbi Meyer gave an interesting account of his experiences overseas as a Red Cross worker.

The speaker was in France about a year, and during the greater part of that time his work took him into the base hospitals, where he said "the men suffered like saints after having fought like devils." Rabbi Meyer also paid a tribute to the Red Cross nurses and other women who went from this country to do war work in France.

Among the hostesses at the luncheon were Mesdames A. Hirshberg, B. Altmayer, H. M. Samuels, H. J. Lesser, T. Stamper, H. A. Garfinkle, S. Kahn, A. Lavenson, W. Smith, M. Marks, Paul Teiberg, J. Meltzer, George Samuels, Joseph Del Valli and R. S. Marcum.

BRINGS REPORT OF MISSING VESSEL

Fear that has possessed the hearts of those relatives or friends aboard the schooner Edward R. West was dispelled today by the arrival in San Francisco harbor of the schooner Virginia, Captain Mellburg, who reported the West not far outside the heads, with nothing to interfere with her arrival inside some time tonight. The West was 122 days out of Sydney, on a voyage that is made on the average of fifty-five days, and she has been given up as lost.

The West is reported without trouble of any kind except adverse winds. All on board are well, but food was getting short and Captain Brasting borrowed from the Virginia enough provisions to last him home. The Virginia spoke the West about 500 miles off port. The Virginia, which brought 600 tons of copra, also made a slow passage, being 115 days on the voyage.

The arrival of the Virginia brought the first word from the West since the latter sailed January 11.

Mrs. 'Bob' McAllister Is Granted Divorce

Being the sparring partner of a prize fighter is not compatable with the temperament of Mrs. Gertrude McAllister, who today told her story to Judge Everett J. Brown and secured a decree of divorce from Robert M. McAllister, one-time national amateur heavyweight champion.

Mrs. McAllister said that every once in a while during their five years of married life her husband would "land on her" with such force that she would have to take the count under the care of a physician, and that every time he won a fight he would give a party, get drunk and use her to demonstrate the punch that won the fight. During the time he was in training she said he would sleep till noon each day and require her to serve his breakfast in bed.

May Replace Women With Ex-Service Men

CLEVELAND, O., May 13.—Good night, ladies! Councilman Daniel Carroll has introduced a resolution in city council calling on all employers to dispense with their women war workers and replace them with discharged service men, sailors and marines.

Four Dead in Canary Island Earthquake

LAS PALMAS, Canary Islands, May 13 (Havas).—Four persons were killed in the earthquakes which shook the island of Fuertaventura several days ago. The bulk of the population of the island has fled. Relief measures have been undertaken.

POLICE STATION ROBBED.

LOS ANGELES—A war against thieves, safe crackers and pass key burglars is predicted. The police station was robbed last night.

Reich and Lievre
1212 Washington St.

"Summer needs" in enticing style-values for

Wednesday

Wash Day

Tub Frocks

—dainty and very charming, of plain and fancy voiles, ginghams, plain and figured organdies, with all the frills, ruffles, lace and embroiderings one would desire—for the afternoon, the street or house wear.

Two Lots

$3.85 | $7.85

New Lingerie Waists

Hundreds of the daintiest and most becoming waists one can imagine—in French voiles, organdies and stripes—dainty embroidery and lace edgings, ruffles and tucks, with and without collars in round and V necks. Tailored and fancy styles. Price 95¢ to $6.95.

New Washable Skirts

—In pique and gabardine—Pocketed and belted, some with embroidery—"catchy" buttons to match—very serviceable for outing, street or sports wear. In white, rose and Copen. All sizes. A rare opportunity at such a low pricing of $1.95.

BUCKHECHT ARMY REG. U.S. PAT. OFF. SHOE

The Shoe that gives you "extra Service every step—Comfort every minute."

Sold in Black Gunmetal or Mahogany Calf or Indian Tan Calf. $6.50 to $8.50

For practical, everyday wear—for lasting comfort—for the sort of service you have a right to expect—look to the BUCKHECHT Army Shoe. It will give you a new sense of shoe-comfort—a new understanding of shoe-economy.

Made on the famous Munson Last—from top-grade materials by top-notch workmen. Worn by thousands of men in all walks of life. Get a pair today!

At principal dealers on the Pacific Coast. If your dealer is not supplied, order direct from

Manufacturers BUCKINGHAM & HECHT San Francisco

KEM-SAL

This is not a "Sea Salt"

USE IT IN THE BATH

For REDUCING—
Its tonic properties will overcome the usual enervating effects of a hot bath.

For the COMPLEXION—
It stimulates and clears the skin.

For TIRED, ACHING FEET—
It brings quick relief.

For RHEUMATISM—
Relieves the pain and draws out the soreness.

For External Use Only
Buy it from your druggist.

Manufactured by the
WHITNEY CHEMICAL COMPANY
San Francisco

Trusses

Trusses are sold in The Owl Drug Stores on the basis of a perfect fit or money refunded. Experienced fitters for Men, Women and Children always in attendance.

Private fitting rooms and special service at

The Owl Drug Co.
13th and Broadway

Bureau Scarfs 98c

Beautiful embroidered and lace edge Bureau Scarfs in new and pleasing designs. Special value at 98c

Jewelry Special 49c

—A special lot of novelty jewelry, including cameo brooches, sterling-top bar pins, cuff links, jet and colored earrings, etc. All worth much more than the low price of 49c

Our Thoughts Turn to Things for the Baby Each Wednesday

Because Wednesday Is Baby Day at Kahn's

A Word to Mothers---

—especially those to whom motherhood is a happy expectancy.

—In our Infants' Wear Section on the second floor you may find twenty-two books on the care and culture of the baby. These books are the best that we know of; by the foremost authorities on the subject. The information you may gain from reading them should prove of great value. Without charge the books will be loaned to those who desire them.

—POWDER BOXES—dainty hand-painted powder boxes. Special 48c

—SOFT SOLE SHOES—there are many different styles and colors in kid, patent leather or velvet. In sizes 0 only. Very special 39c

—BABY BOOKS—Birth and year books with hand-painted decorations. Special 79c

—INFANTS' FLANNELETTE GOWNS—warm, comfortable gowns with draw-string at the bottom. Finished in dainty pink and blue shell stitching. Special 69c

—CROCHETED JACKETS—these are in white, pink or blue. Specially priced at 79c

—SILK TOQUES—in the pineapple or plain stitched. Slightly soiled from handling. Very special $1.29

—CRIB BLANKETS—in smart checks of pink or blue. Specially priced at 69c

—SHORT GERTRUDE SKIRTS—these are of good quality flannelette. The neck and hem are finished with hemstitching. Special for Baby Day at..... 69c

—INFANTS' SHORT DRESSES—smart little frocks with embroidered yoke and lace insertion. The neck and sleeves are trimmed with Val. lace. Sizes 6 months to 2 years. Special..... 95c

—WHITE CANTON FLANNEL—snow white, fleecy canton flannel for warm, comfortable infants' wearables. Yard 29c

—EMBROIDERED FLANNELS—white embroidered wool flannels with neat, scalloped edge. Suitable for baby skirts and coats. Yard $1.00

—WHITE DOMET FLANNEL—plain white Domet flannel; so desirable for infants' wear. Yard..... 25c

—WOOL FLANNELS—plain white wool flannels of special quality. Yard 50c

—STORK SHEETING—the popular acid and waterproof stork sheeting; full yard wide. Yard $1.00

—RUBBER SHEETING—double-coated rubber sheeting; acid-proof quality. Width 36 inches. Yard $1.00

—CRIB PADDING—good quality padding material for crib or buggy. Width 32 inches. Yard..... $1.00

—BABY PILLOWS—size 12x16 inches. Sanitary and odorless pillows. Each 75c

—WOOL CRIB BLANKETS—sample white wool crib blankets. These are slightly imperfect, but scarcely enough to be noticeable. Pair $1.75

DOWN PILLOWS—Size 14x20 inches. Inter-lined pillows in pink, blue or white sateen covered. Price $1.50

—Main Floor.

Tomorrow Begins an Important Sale of

Voile and Gingham Wash Dresses at ½ Off

A Special Sale of

White Gabardine Skirts at $2.45

—Good, heavy quality gabardine skirts trimmed with pearl buttons, novel pockets and wide belt. A wide selection of pleasing styles in all sizes from 26 to 34 waist measure. Their duplicates sold for nearly twice the low price asked.

Smart, Summery Waists of Voile 89c

—These are of fine quality voile, either striped or plain, and made in good-looking styles that will appeal to those in search of a cool, comfortable blouse of refreshing charm. Many are embroidered or have collar trimmed with lace. Extremely underpriced at 89¢.

Sale Prices Now—

$1.45 to $5.75

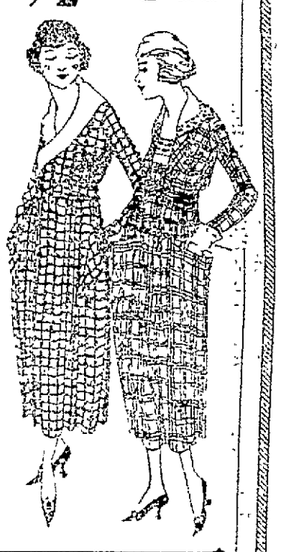

—Just at the beginning of the summer season, when wash frocks are so popular, comes this unusual sale of smart, trimmed voile and gingham dresses. Attractive styles of individuality that may be worn wherever a simple wash frock would be appropriate.

—In pleasing patterns of plaid and striped ginghams, printed voiles, or plain and white voiles, etc. One hundred and fifty garments in all sizes, but not all sizes in each style and color.

—Priced for a rapid disposal at $1.45 to $5.75. The former prices were double.

Sale of Framed Pictures

—Many different attractive subjects, including replicas of old masters, landscapes, etc. Neat gilt molding in sizes 8x10 and 9x12 inches. Extraordinary values at 39c

Doll Carriages, Etc.

—New arrivals in go-carts and doll carriages, including folding styles, and many with reed body and reed hood. Prices range from.. 75c TO $16.50

Grocerteria Specials

SCHILLING'S COFFEE—1-lb. tin.....43¢
DEL MONTE HOT SAUCE—tin.....5¢
OLIVE NUT OIL—½ gal. tin.....$1.49
REEL TAMALES—3 tins.....25¢
CRYSTAL WHITE SOAP—bar.....5¢
GROUND CHOCOLATE—
Guittard, 1-lb. tin.....26¢
MINCED CLAMS, S. & W.—tin.....12¢
MILK HOMINY, S. & W.—tin.....13¢
RED SALMON—large flat tin.....27¢
H. O. OATS—package.....15¢
PORK & BEANS, Heinz—2 tins.....25¢
HILL'S RED PKG. TEA—all flavors...19¢
SHREDDED WHEAT—package .....12¢

Are You Contented With Your Corset?

Nemo Corset Week

—A visit to our Corset Section will show you why so many women wear Nemo Corsets exclusively, year in and year out, and why more and more women are adopting them daily.

—Give yourself a chance to be beautiful as nature intended.

—The Nemo Self-Reducing Corset offers an irresistible combination of advantages. It permanently reduces excess flesh, creates a good figure, and wears much longer than other makes.

—Our Corset Department is prepared to meet the extraordinary demand for Nemo Corsets and Brassieres with complete stocks for this second big Nemo Week.

—Nemo Corsets range in price from

$3.75 upwards

Seasonable Offerings in

Sports Togs

of Khaki or Linen and Smart

Vacation Apparel

for Every Outing

Riding Breeches .....$2.75 to $4.50
Riding Habits $10.50
Khaki Outing Skirts .....$2.45 to $3.95
Khaki Outing Dresses $4.25
Khaki Outing Suits—smart Norfolk coat and neat fitting skirt $4.50
Khaki Blouses, with patch pockets..$2.25
Khaki Middies .....$2.25 to $3.95
Khaki Leggings $1.25

Sports Coats

Jersey Coats .....$19.50 to $27.50
Velvet Coats .....$19.85 to $29.50

Linen Dusters

Of Linenette and linen in all sizes
$2.75, $3.95, $7.45 to $11.50.

Children's Khaki Togs

Sports Skirts, 6 to 14 years.....$2.75
Breeches $2.75
Norfolk Jackets $3.50
Coveralls .....$2.75 and $3.95
Middies $2.50
Boys' Khaki Suits with extra trousers, sizes 3 to 6 years $4.75

Munsingwear For Men

Munsingwear means underwear perfection. It means underwear satisfaction, and an assurance of long service. You may buy Munsingwear here for the whole family. These prices are for men's garments—

ATHLETIC STYLE UNION SUITS of cross bar nainsook, soisette and mercerized madras. Economically priced at $1.50, $2.00, $2.50 and $2.75.

KNIT UNION SUITS—These are in medium, heavy, and light weight cotton. Priced at $2.00, $2.50 and upwards.

KNIT UNION SUITS in medium and heavy weight wool or part wool. Priced at $3.75, $4.50 and $5.50.

—Men's Wear Section

Instant Bunion Relief

At Last! Instant Relief for that Awful Bunion

Try it at our expense. Why continue to suffer the agony, torture and discomfort of that awful bunion when here is Instant Relief Guaranteed—and you don't have to pay me one cent unless you get absolute satisfaction.

FAIRYFOOT Guaranteed to Give INSTANT RELIEF

Hundreds and thousands of men and women made happy last year. Over 20 years of continued success. Millions who have tried pads, plates, steel contraptions and all sorts of cheap remedies without success gladly pay the full price for a real remedy—FAIRYFOOT—the only known Bunion cure. Don't give up—don't think that Bunions are incurable—don't say you've tried everything under the sun—get a box of FAIRYFOOT—give it a trial—and if you do not find instant relief, return what's left and get all your money back. We know FAIRYFOOT has given complete satisfaction to all our customers. We know they will do the same for you. Hence, we gladly guarantee FAIRYFOOT. We have a FAIRYFOOT Remedy for every foot trouble.

—Drug Section

Lucrezia Bori on BEAUTY

LUCREZIA BORI

Many women are troubled with an overly dry skin This condition is apt to detract from the beauty of the skin, because excessive dryness is said to cause early wrinkles

As no woman wants these unattractive lines in her face, if your skin is inclined to be too dry you should attempt to find the cause of this condition, which is sometimes occasioned by a lack of good circulation

If the dryness of your skin is quite marked it would be well to consult your physician about it.

You should, if possible, spend at least two hours every day in the open air, exercising by walking, riding or play some outdoor game Driving in the air by horse or motor is good for you, of course, but this method of taking the air doesn't supply the exercise so necessary to the beauty of every woman.

In addition to as much exercise as you can conveniently and comfortably accomplish in the open air a daily massage should be given your face with the application of a food-giving or tissue-building cream

An excellent tissue builder for a skin that is too dry is composed of the following

Lanolin	1 ounce
Cocoa butter	1 ounce
Glycerine	1 ounce
Rosewater	2 ounces

Before using this cream you should steam your face thoroughly by applying six or eight towels wrung out of hot water—using two towels alternately—one after the other—so as to open the pores of your skin thoroughly and make them receptive to the oils and fats in the tissue cream

Cocoa butter thoroughly rubbed into your skin after hot applications of steamed towels will be found a good tissue fod for dry skin. Pure olive oil is also excellent for this use and agrees with most skins

A SIMPLE AID.

Glycerine burns some skins that are overly sensitive If this is the case with your skin the following formula is apt to produce good results

Olive oil	3 ounces
White wax	2 ounces
Spermaceti	2 ounces
Lanolin	2 ounces
Sweet almond oil	3 ounces
Orange flower water	2 ounces

Melt the spermaceti, white wax, lanolin and the olive oil together. Then add the almond oil, mixing it thoroughly, drop by drop, and beating it up with a fork When cool pour in six ounces of water. After stirring thoroughly add the orange flower water and 20 drops of benzoin

OTHER GOOD HELPS.

Sweet almond oil is the oil de luxe for the skin, and is highly recommended as a tissue builder.

If in addition to being dry your skin is also wrinkled, the application of equal parts of glycerine and orange flower water applied daily to your skin and allowed to absorb will help to promote the smoothness of the texture

The DIARY of a FASHION MODEL

Of course you have read of Vivian Beresford, the daughter of Kitty Gordon. Well, we made the loveliest dress for Miss Beresford the other day.

'I insist on keeping Vivian looking girlish," her mother said to Madame 'The value of simplicity in dressing young girls seems to be a lost art these days, but please keep it in mind when designing a gown for Vivian'"

'I have just the color for her," Madame declared, lewing the lovely blonde girl It is the palest flesh-pink—almost white, and yet with that faint suggestion of pink which looks like the flush on her shell-like skin

'The only trimming this gown will

This Frock of Flesh-Pink Chiffon Is Ruffled in Lace.

be ruffles of soft cream lace ' Madame went on 'Here, let me sketch it for you and your mother " she said, as she picked up her pencil

"You're too much of a young lady for an out-and-out Kate Greenaway frock but my memories of the illustration in 'Pride and Prejudice' make me want to design for you a gown suggestive of the dear young ladies in that book,' smiled Madame

"Now, here is the simple bodice, with a V-neck, ruffled in row after row of lace" she explained There is a tie of old blue ribbon and a sash of the same" she indicated as she quickly sketched these details.

"The sleeves are short, to show your pretty arms, just above the elbow," said Madame. 'Again we have the ruffles of soft cream lace on the sleeves."

Miss Beresford and her mother watched the sketch grow and were delighted with the quaint details of the gown

'The long skirt is full around the waist, you see, and yet it narrows at the ankles, where several rows of lace run in tiny ruffles Isn't that lovely now?" Madame asked, as she handed the sketch to the mother to inspect

"It certainly is, Madame I congratulate you," she said "You have added so much to the costume with the scarf and hat"

'Oh, the scarf is lace, dyed 'bleu Vierge' as the French call it, because it appears in so many holy pictures of the Virgin"

'Yes, I love that shade of blue," said Miss Beresford 'What is the hat, Madame?"

"The hat is a broad shape of Leghorn faced with flesh-pink chiffon Around the brim falls a ruffle of soft lace Around the crown I will tie an old-blue ribbon and possibly tuck a pink rose in the bow or I'll use several small roses or perhaps a few forget-me-nots"

I like the small roses and forget-me-nots, said Miss Beresford

'With this gown you should wear white stockings and low-heeled black satin pumps, strapped around your ankles with narrow black ribbon,' said Madame

'I think that would be lovely and in keeping with the quaintness of the gown," said the girl's mother, whose eye for consistency is noted.

Just Folks

by EDGAR A. GUEST

The Cost of Complaining

'Taint in the way o' common sense,
To growl at rain an' bring the sun,
A grumbler never built a fence
Or finished work that should be done

I've never known the clouds to go
Becoz some feller sat an' whined,
When it's too wet to plow or hoe
Some other task to do I find.

I've never known a kicker yet
To alter things past his control,
Nor met a man with power to fret
An easier journey to his goal
Fond hopes go wrong an' plans will stray
However much a man complains,
An' spite of all we have to say
When it is willed to rain, it rains.

The chap that gets the biggest crops
Is not the one that wears the frown,
When growlin' starts all progress stops,
No man can climb sittin' down.
Time spent in whimperin' is lost,
An' cursin' never changed the sky,
The grumbler pays a heavy cost
For every discontented sigh.

So when in mire my wagon's stuck
I do not idly stand about
An' start to rave an' curse my luck,
I go to work to dig it out
An' when I've wanted weather fair,
But skies are gray instead o' blue,
I change my plans right then and there
An' find some other work to do

Copyright, 1919, by Edgar A Guest.

Adele Garrison's New

REVELATIONS OF A WIFE

(Continued from Yesterday.)

She scrutinized it with the aid of the electric torch, and then pushed a button, evidently an electric call bell, set in the side of the closet door, for we found ourselves in another closet similar to Lillian's.

Without waiting for an answer to her summons she took another key, unlocked the closet door and ushered us into a large room which looked like a theatrical costumer's establishment Gowns and coats and suits of every kind, from shabby outfits which the humblest laundress might scorn to costly equipments which the most fashionable woman might not be ashamed to wear I hope my face was as impassive as Katherine's, to whom the whole bizarre proceeding might have been the most ordinary happening

And then, even as Lilian was locking the closet door behind her, a stealthy knock sounded upon another door, evidently the outer one of the room in which we stood.

Never, in all my sheltered, commonplace life, have I experienced such a romantic thrill as I did when the stealthy knock sounded upon the door of the mysterious room lined with women's costumes into which Lilian Underwood had ushered Katherine Sonnot and me through the secret passage from her library to the adjoining house. It was a passage I had not known was there, a passage of whose existence I was certain no member of her household even dreamed.

I realized, of course, by this time, as Katherine must have also, that Lilian's brilliant brain, her wonderful energy and resourcefulness must be enlisted in the secret service of her country, realized also that this service must be a matter of years That she had trusted me sufficiently to allowe me to accompany her upon this expedition, of which I began dimly to comprehend the nature, filled me with pride, with which however, terror mingled whenever I thought of Grace Draper, whom Lillian appeared to feel so sure of finding

Lillian opened the door promptly in answer to the knock, which was a curious one, three short staccato raps and then a drawing of the hand across the panel, and disclosed standing there a trimly built woman of middle age with an uncompromising jaw and an angular face which had all the earmarks of dogged fidelity, without being remarkable for acuteness

HOW LILLIAN WORKED.

"It's all right, Mary,' Lillian said reassuringly "I just wanted you to know we were here I'll give you the signal when we're ready to go out the entrance"

The woman looked at us suspiciously "New ones" she questioned

'Not exactly," Lillian returned "I'm going to take them with me"

"Is that safe?" the question shot out with hostile inflection

"I will be the judge of that,' Lillian returned quickly, yet with an edge to her voice that I saw brought a flush to the other woman's face She went away without a word, and Lillian, locking the door behind her without comment, turned to us and looked us over

Katherine's hair is all right, she said, "but it will have to be a wig for you, Madge That Titian mass of yours is enough to give you away anywhere Here—take down your hair and braid it into the smallest compass you can '

She took a new comb and brush from a case on a dresser and gave them to me I obeyed her unquestioningly and my hair was soon in two strands plaited so tightly as almost to bring tears to my eyes

'Good'" commented Lillian, who had been busy selecting several coats and other garments from those hanging on the wall "Now sit down, you and Katherine, and I'll give you each a hand

The next few minutes were busy ones She wound my hair tightly about my head, and put over it a wig of unobtrusive black hair Then she went at my face, and what she did to that I had no means of knowing except that I knew she was applying certain cosmetics to it Then she put upon my head a large rather drooping hat which shaded my face and further shadowed it with one of the mesh veils with a large embroidered figure so many women affect Then she shrouded me in a long cloak and turned me toward the mirror.

"There," she said with relief, and turned her attention toward Katherine

THE NEW LIGHT.

I gazed at myself in astonishment With unerring judgment she had manipulated my costume so that I looked two inches taller, twenty pounds heavier and infinitely older than my usual self. And yet so skillful had she been that I could not distinguish any make-up beyond the ordinary amount of rouge and powder used by many women veering toward middle age But I would have defied Dicky himself to have recognized me unless he had been placed in a position to study me

She made another successful transformation in Katherine, and then subjected herself to a rigid manipulation which turned her into an old woman with only her brilliant eyes distinguishing her from the ordinary aged mother of daughters who are approaching middle age.

Then she touched another bell, evidently a signal, and waited until through the room sounded an answering tinkle

'Come now," she said "and remember follow my lead, don't speak unless you're sure I want you to You'll know by what I say when to talk '

She led the way downstairs and out the hall door of the house next to hers, a house which I remembered bore the sign of an employment agency, and at which I had wondered even in a neighborhood as out of date as the one in which Lillian lives It was evidently a blind for the varying kinds of people who passed in and out its doors She hailed the first taxi she saw gave some hurried directions, and in a few minutes stepped before the entrance of a rather disreputable looking apartment house in a much poorer quarter than her own.

'Wait here,' she said, and alighting from the taxi disappeared inside the building

(To Be Continued)

So anxious are the farmers in northern Alberta to overcome the difficulties occasioned by the shortage of labor that they are buying up tractors as fast as they can get them. One firm alone has sold in this district no fewer than 200 of these machines for which the farmers in every instance paid cash in advance in order to ensure early delivery This enterprise on the part of the farmers is not only helping to solve the labor difficulty, but it is also resulting in a gratifying increase in the acreage of farmland under cultivation.

FEMINISMS - - - - By Annette Bradshaw

FIRST PHILOSOPHER—I'm awfully sorry for that girl in those imprisoning clothes. The poor girl can hardly walk

SECOND PHILOSOPHER—Wasted sympathy, old man. She's perfectly happy. The tighter the skirt the more fashionable she feels. And the more fashionable she feels the happier she is.

Winifred Black Writes about FOLKS AND THINGS

Winifred Black

A little 13-year-old girl went up to her room in a hotel the other day and found a thief going through the bureau drawers.

Did she scream, and faint in the good, old-fashioned way?

She did not She said· "What are you doing here"

And when the man started toward her she told him that if he'd touch her she'd scream at the top of her voice

"Put those things down'" said Miss Thirteen-Year-Old to the burglar, and leave this room at once'"

The burglar started to obey when the girl's father came along the hall and met him just in the very nick of time

On the same day, a little farther along toward nightfall, in the same city, a young woman was hurrying home from down town.

Just as she neared her own gate a man steped out from behind a tree and demanded her purse

Did this young woman scream and faint? Did she even give up the purse?

She did not.

She struck the man in the face, and he was so dazed and surprised that he didn't move until she was well within the gate and safe on her father's own porch

A man spoke to a girl on the train the other day, and the girl turned and said

"Speak to me again and I'll call the conductor and have you arrested."

I know she did, because I sat right behind her and heard every word she said.

The man got up and left the car

"Weren't you frightened?" I said to the girl

FEAR A TERRIBLE THING.

"Frightened'" said the girl—she looked at me in astonishment. "Why, what in the world was there to frighten me? I was right here in a whole car full of people, and besides I could manage a little dried up specimen like that myself, with one hand tied behind me'"

"Are you never afraid?" a sweet old lady asked a successful young business woman the other day, as we three sat having a friendly cup of tea together.

"Afraid?" said the successful young business woman "I don't believe I quite understand Just how do you mean, or where or why?"

'Oh ' said the sweet old lady, vaguely, "why—a—I mean men, don't you know, and strangers, and new hotels and catching trains and getting into taxicabs What if you get the wrong one or were lost or something '

'Lost" repeated the successful young business woman 'I'm lost a hundred times a day in every new town I see but I always find my way again It's perfectly easy to ask and nobod objects to telling '

The sweet old lady sighed and shook her head

'I'm afraid I shall never understand you modern girls ' she said and then we all laughed and changed the subject

What a terrible world it must be to live in when you're afraid of strangers and afraid of work, and afraid of missing your train and afraid of losing your way, and afraid to stop and ask and afraid to go on and hunt for yourself, and afraid that some one will think that you think that they thing something or other about nothing of the least importance.

What a nuisance it must be to go through life gasping and looking over your shoulder

Why should you imagine that everybody you don't know is a fiend in human form—just because you don't happen to know them?

Why, that's half the fun of life, the strangeness of it'

TRIBUNE'S DAILY ALMANAC

CONDUCTED BY AD SCHUSTER

MAY 13.

On May 13, 1781, Benedict Arnold became commander in chief of the British forces in Virginia

Where is the oldtimer who used to put a "catridge' in his gun when he went to shoot 'patridges'"

THE BARBER SHOP CORD.

Sign in Alameda 'Barber Shop and wood for sale"

Old man Umph says· 'If a man were really efficient he would always know in which pocket to find his knife, his matches, and his handkerchief '

John L Le Conte, naturalist, was born on May 13, 1825

THE MIRTHFUL HEADWRITER.

Sir. Don't overlook this headline, "Nagysceeny is pronounced Fallen" I've often wondered just how Nagysceeny is pronounced — K C H M

PRONUNCIATION SAVES IT.

This headline is all right but—San Francisco honors Noble Women With Great Fete '

So far the month of May has stuck pretty close to the Porta schedule The warm spell arrived forty-eight hours later, strong winds off the coast were on time, and all all that remains is a shower somewhere along the coast by tomorrow night.

NO ENCORE PROMISED.

Mr. O. M. Ames had a narrow escape from drowning in the river a week ago While climbing up a rocky point he slipped and fell into a whirlpool His fish basket strapped on his back filled with water and not being much of a swimmer was whirled around in the deep pool on his back and sank once before he could turn over The second turn the water hurled him near the bank and he grasped a projecting root and pulled himself out, half drowned and nearly frozen, from the icy water It was an extremely unpleasant experience and one he does not care to repeat.'—Proberta correspondent in the Red Bluff News.

THE WALLS OF THE AIR.

'The inside atmosphere of the Santa Fe depot is being greatly purified this week by having its walls and ceiling painted '—Riverbank Items in Modesto News

ONE YEAR AGO.

The German and Austrian emperors met and agreed upon a close alliance for twenty-five years Neither one ever could keep an agreement.

I take it I'm in duty bound
Now and then to dig the ground,
And that I'm doing little nough
If I coax up some garden stuff.
But here for once I would declare
It's a job I grin and bear.
There's one man, I would like to say
Who'd better not come round my way.
He is the one who puts his feet
On office desk and writes real sweet
And tuneful blurbs for men and maids
Of joys that come to him who spades.

"Just Hats"

By Vyvyan

Bows on hats are very popular—so here are enough bows for any hat.

HOUSEHOLD HINTS

CRAB-IN SHELLS — FROM FRESH CRABS.

Boil the crabs, then remove the meat from the shells and dry the shells with a towel Mix the crabmeat with the following pack back into shells, sprinkle with breadcrumbs, dot with bits of butter and bake until brown

1 tablespoonful of butter
1 tablespoonful of flour
1 cupful of milk
1 teaspoonful of grated onion
½ teaspoonful of mustard
Salt pepper

Melt the butter, blend with flour and milk gradually and cook until smooth Mix the mustard to a paste with a little hot water, add it to the salt, also seasonings and crabmeat

Fresh softshell crabs can be friend by cleaning the crabs dipping in beaten egg and breadcrumbs, seasoned with salt and pepper and fried in hot fat substitute Drain on paper before serving.

Softshell crabs can be baked by first cleaning, brush with melted butter, roll in fine breadcrumbs, season with salt and pepper and bake for 10 minutes in a very hot oven.

GRAPE JUICE JELLY.

2 tablespoonfuls of granulated gelatine
½ cupful of sugar
½ cupful of grape juice
½ cupful of orange and lemon juice mixed

Soak the gelatine in one-half cupful of cold water, and when softened add one and one-half cupfuls of boiling water. Stir until dissolved, then add the sugar and juices Pour into small individual moulds or in one large mould, as preferred and set aside to cool

A rather elaborate dessert can be made with this jelly in combination with cake Remove the center of a sponge cake, leaving a thick covering on the bottom Fill the cavity with jelly cover with some chopped nuts, then replace the top of the cake and set aside to chill This can be served plain or with whipped cream

Fruit jelly can be made by adding to the jelly, just before it harders, some sliced bananas, dried orange, pitted canned cherries, chopped dates or figs

CURRIED SHRIMPS.

1 can of shrimps
2 tablespoonfuls of butter
2 tablespoonfuls of flour
2 cupfuls of milk
1 teaspoonful of curry
1 teaspoonful of chili sauce
½ teaspoonful of salt

Melt the butter, add the flour and rub well, then add the milk and rub smooth Mix curry with a little hot water to a paste, then add the milk and butter mixture Bring almost to boiling point, then add chili sauce and shrimps. Cook five minutes and serve hot

The first smoking carriage was introduced on the Eastern Counties Railway in England in September, 1846

The viburnum tree comes from the Alpine regions of Europe, and the common lilac and the horse-chestnut from Persia.

BRAVE AMERICANS

Portraits of Medal Winners, Made in France and Germany, by JOSEPH CUMMINGS CHASE, Official Portrait Painter of the A. E. F.

Sergeant Charles S. Hoover, 308th Trench Motor Battery, 158th Field Artillery Brigade.

Sergeant Hoover, during the offensive action in the Bossor-Bois, was in charge of trench mortars The action proved to be no small affair and Hoover, wounded by shrapnel and knocked down by the explosion of bombs, crawled to the one mortar that was undamaged and continued to fire until it and he were put out of action. That was near Brabant-sur-Meuse, October 27, 1918 He is now wearing a Distinguished Service Cross at Reingsdorf, with the American Army of Occupation in Germany.

Copyright, 1919.

WORSE AND THEN MORE OF IT.

—BY FOX

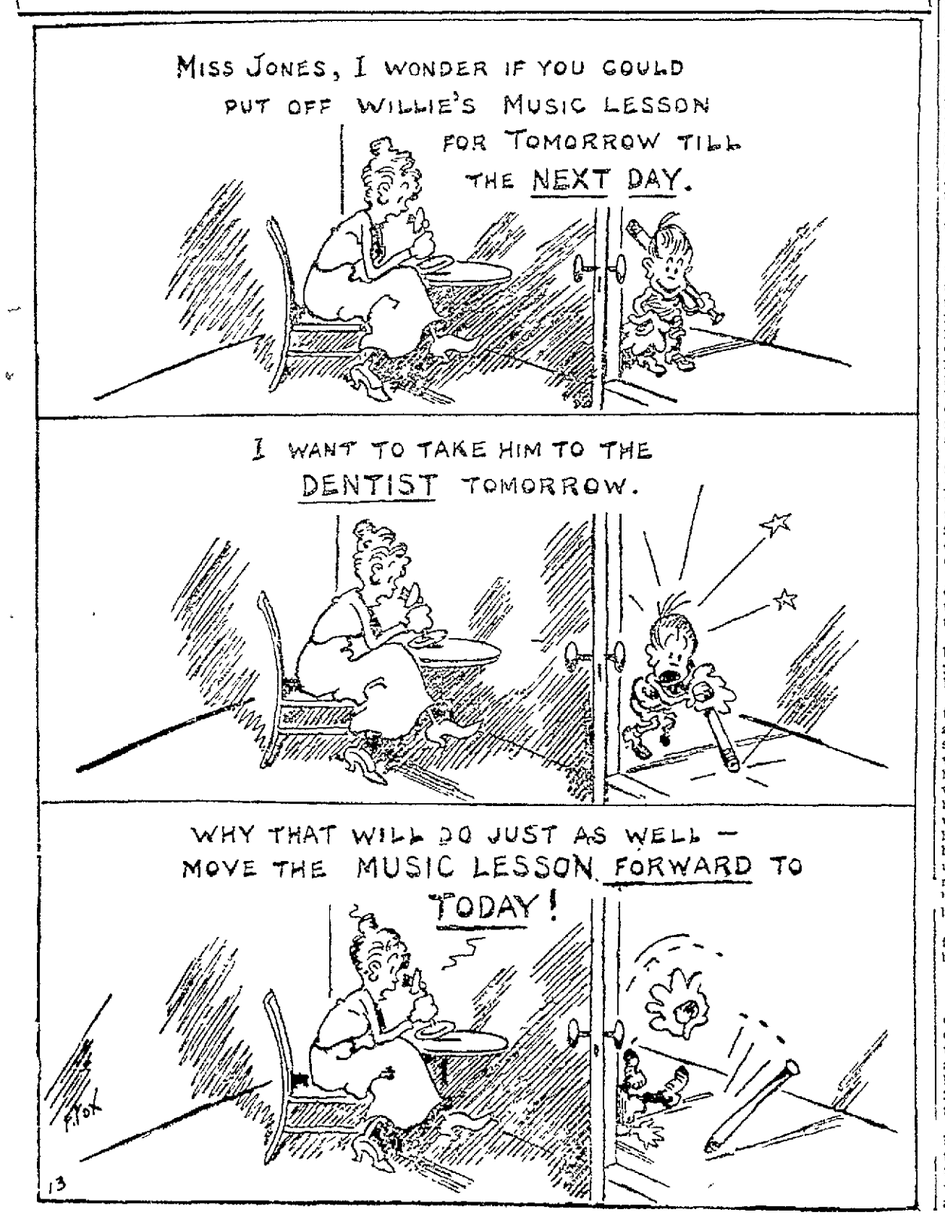

A REMEDY FOR DIZZY SPELLS AND HEADACHE

Weakness Following Attack of Grip Relieved by Building Up the Blood

There are many people who cannot plan a day's work or a few hours' pleasure ahead for they never know at what hour they will be seized by sick headaches and forced to go to bed. Sometimes the pain can be deadened by powerful drugs, but this treatment does not correct the cause. Sick and nervous headaches are frequently caused by weak blood and a treatment which enriches the blood, enabling it to carry nourishment to the nerves, will soon give relief.

This is demonstrated by the experience of Mrs. F. L. Keach of No. 823 Missouri avenue, Kansas City, Mo.

"A year ago I had my third attack of pneumonia and recently I suffered from an attack of grip," she says. "I was very weak and nervous and subject to terrible headaches. I was unable to sleep and was subject to dizzy spells that became so severe at times that I would be forced to take hold of something to keep from falling. My appetite was poor and what I ate didn't seem to give me any strength.

"A relative had used Dr. Williams' Pink Pills with benefit and he recommended them to me. In a few days I felt so much better that I continued the treatment. My appetite is excellent now and I have gained strength. I no longer have headaches or dizzy spells and feel better than I have for years. I can confidently recommend Dr. Williams' Pink Pills."

Your own druggist can supply you with Dr. Williams' Pink Pills or you can order direct from the Dr. Williams Medicine Co., Schenectady, N. Y., enclosing fifty cents for one box or $2.50 for six boxes. Write today for the free booklet on nervous disorders.—Advertisement.

JUST SEE HOW POSLAM HELPS SKIN OVERNIGHT

Poslam soothes, refreshes and heals suffering skin, with never a possibility of harm. A brief experience with Poslam will prove its value. For instance: apply a little on some affected part at night. In the morning, your own eyes find evidence of its healing work. If the trouble was slight—a pimple or inflamed spot—the chances are that it has disappeared. If a virulent eruptional disorder, it should be subdued, so much so that you will want Poslam to keep right on.

Sold everywhere. For free sample write to Emergency Laboratories, 13 West 47th St., New York City.

Poslam Soap is a daily treat to tender skin. Contains Poslam.—Advertisement.

Don't Spoil Your Hair By Washing It

When you wash your hair, be careful what you use. Most soaps and prepared shampoos contain too much alkali, which is very injurious, as it dries the scalp and makes the hair brittle.

The best thing to use is Mulsified cocoanut oil shampoo, for this is pure and entirely greaseless. It's very cheap and beats anything else all to pieces. You can get this at any drug store, and a few ounces will last the whole family for months.

Simply moisten the hair with water and rub it in, about a teaspoonful is all that is required. It makes an abundance of rich, creamy lather, cleanses thoroughly, and rinses out easily. The hair dries quickly and evenly, and is soft, fresh looking, bright, fluffy, wavy and easy to handle. Besides, it loosens and takes out every particle of dust, dirt and dandruff.—Advertisement.

BRINGS THE ROSES TO CHILDREN'S CHEEKS

Only Costs Few Cents—Make It Yourself Same as Ordinary Tea.

Ask Grandma about Dr. Carter's K & B Tea and she will tell you that thousands of people used it as a spring cleaner and tonic in her younger days because it was justly famous as a really efficient herbal remedy.

To drive out of the system the accumulated impurities of the winter is good advice, and people who want better blood and keener enjoyment of life should not neglect taking at least a two-weeks' treatment of gentle health-building K & B Tea.

Druggists will tell you that scores of people enjoy a cup at bedtime because it keeps liver and bowels in proper condition and ends bilious attacks and sick headache.

Give it to the children, they like it and it acts very gently on their little bowels. Be sure you get

DR. CARTER'S K. & B. TEA

—Advertisement.

A Single Application Will Banish Objectionable Hairs

(Aids to Beauty)

Here is a home treatment for removing hairs that is quick, painless and inexpensive: With some powdered delatone and water make enough paste to thickly cover the objectionable hairs, apply and after 2 or 3 minutes rub off, wash the skin and it will be left soft, clear and hairless. This treatment will not mar the skin, but to avoid disappointment, be careful to get real delatone.—Advertisement.

A CAN AND DO EVENT, Wednesday, May 14th. It will be a "sizzer."

WHITTHORNE & SWAN

If anybody could make a better DOUGHNUT than the "SUPERIOR" it would have been made a long time ago.

Uncle Sam's three NC planes off on the first leg of their flight. From left to right they are NC-4, NC-3 and NC-1. The lower picture, taken from the naval seaplane F-5, shows the NC-4 in the air on the morning it started only to turn back for repairs. Copyright, Underwood & Underwood.

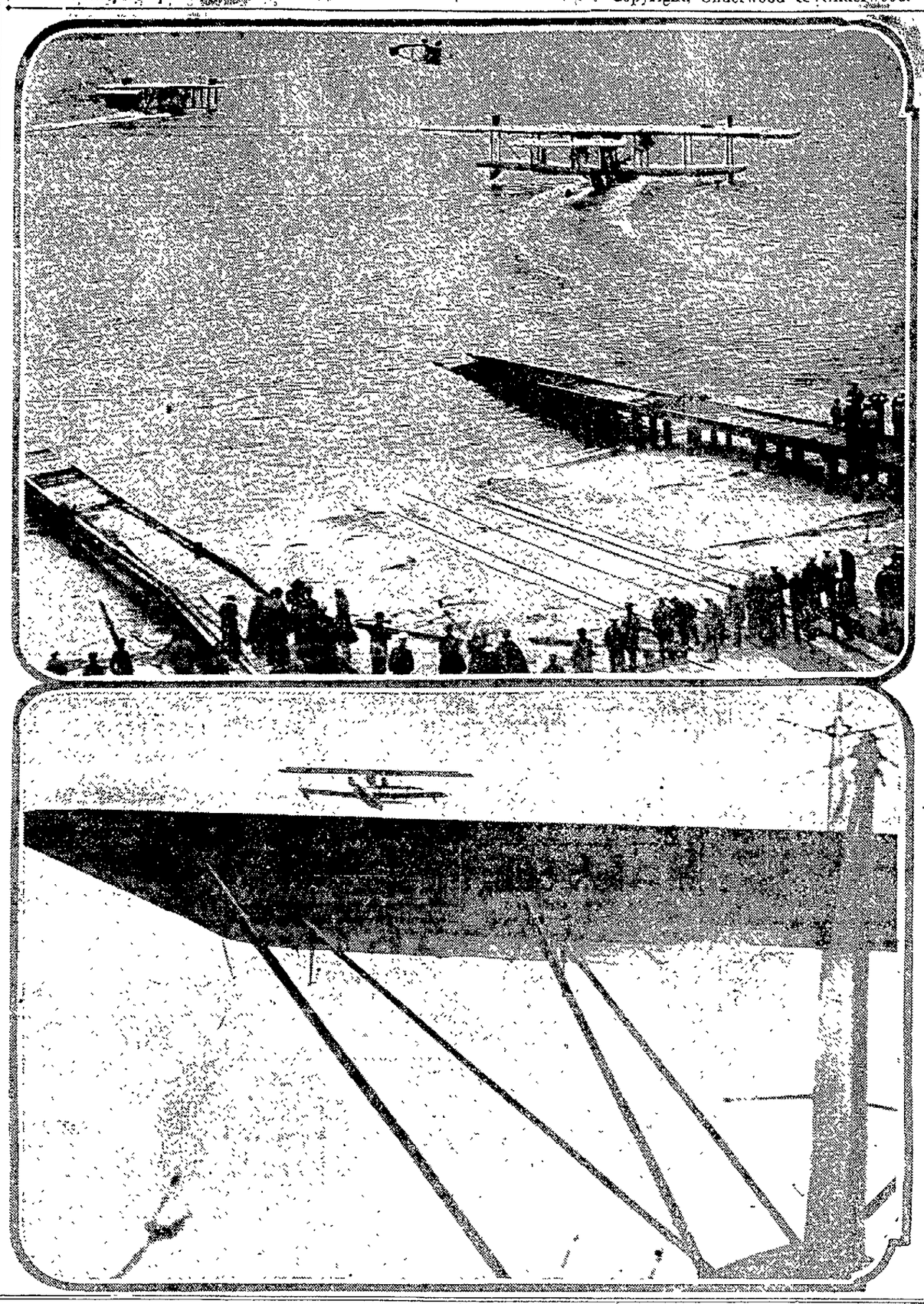

Wilson Enthused by Fifth Loan Success

WASHINGTON, May 13.—President Wilson cabled Secretary Tumulty today asking him to convey congratulations to Secretary Glass on the success of the Victory Liberty loan.

Fashioned Jewelery

Our shop is unique.

Here you will find original and beautiful jewelry in gold, silver and platinum.

Each piece is designed and and hand-wrought in our own work-rooms.

Herbert Jackson Company

1432 Broadway

Next Ye Liberty Playhouse

SAVE MONEY ON SHOES FOR THE WHOLE FAMILY

From Foochow, China, comes this letter from R. E. Gardner, Foochow College: "Neölin Soles have solved the shoe problem for me. Other soles wore out quickly on the rocky roads here, and I had no end of trouble with them," he writes.

Where other soles fail, Neölin Soles always stand the test of hard wear and rough usage. This fact points the way to economy. Buy Neölin-soled shoes for the whole family, and so save shoe money. And have Neölin Soles put on your old shoes, too.

These durable, flexible, and waterproof soles are scientifically made by The Goodyear Tire & Rubber Co., Akron, Ohio, who also make Wingfoot Heels, guaranteed to outwear all other heels.

Neölin Soles

Trade Mark Reg. U.S. Pat. Off.

PROGRESSIVES TO STAND BY G. O. P.

By L. C. MARTIN,
United Press Staff Correspondent.

WASHINGTON, May 13.—Senate Progressives have definitely decided they will not endanger Republican control of the Senate by their fight on Senators Penrose and Warren as chairmen of the finance and appropriation committees.

Though some of them declared they would never vote for either Penrose or Warren, they would not support the Democratic candidates for these or other positions, they stated.

But this does not mean Progressives assert, that they have surrendered to the "old guard." They still have it in their power, they pointed out, to deadlock the organization of the Senate until "old guard" leaders yield to them.

At a final conference today Progressives expect to determine:

1.—Their candidates for the two chairmanships and for president pro tem of the Senate.

2.—How they will conduct their fight before the Republican caucus and on the floor of the Senate.

3.—Whether they will accept any of the chairmanships themselves.

Progressives today were trying to urge Hiram Johnson to be a candidate for president pro tem, Senator Smoot having announced his withdrawal. If he proves unavailable Progressives favor Senator Lenroot, Wisconsin.

DESERTION A LA NOAH.

Although Mrs. Rosie Kinney, according to her husband's testimony, acquired a taste for "high life" during a trip to Europe and spent all his money for fine clothes and good times, she deserted him to live in an ark on the estuary. Kinney told his troubles to Judge E. C. Robinson, who gave hi ma decree of divorce on the grounds of desertion.

Stationary Engineers Take Notice

At the regular meeting of Local 507, Stationary Engineers, Thursday evening, May 15, 1919, important business will come up for consideration. Try and attend. Pacific Building, 16th and Jefferson.

B. L. McHENRY, Pres.
N. G. LINDGREN, Secy.

The Place o' Pals

ONLY GIRLS! ALL GIRLS!

Welcome All the Time.

GIRLS' PARTY

Wednesday, 8 p. m.

Recreation Room, Y. W. C. A.

1515 Webster Street.

TRIBUNE GIVEN THANKS FOR ITS HELP IN LOAN

Editor The TRIBUNE: The committee in charge of the Victory Liberty loan wishes to extend to The TRIBUNE its sincere thanks for the valued assistance given by your paper in the great drive which has just put Oakland over the top.

The figures now available show that the county will exceed its quota by approximately two million dollars, and that Oakland will pass the mark set for it by at least $1,250,000. These results show a very healthy and prosperous financial condition in both city and county, and when it is realized that a large portion of the loan was subscribed by individual householders, our per capita prosperity is distinctly emphasized.

Oakland is the only large city in California that exceeded its quota at the hour scheduled for the closing of the loan, and the efforts of The TRIBUNE in accomplishing this result are very much appreciated. Very truly yours,

WALTER D. COLE,
Campaign Manager Victory Liberty Loan, Alameda County.

Mrs. Mary Roberts Dies at Age of 82

Mrs. Mary Roberts, one of the Oakland pioneers who participated in welcoming the first overland train from the east through Oakland, was buried yesterday from St. Patrick's church in West Oakland. Mrs. Roberts was 82 years old and had resided in West Oakland since 1867, when, with her husband, the late Edward Roberts, and two children, she came from Ohio. She has lived at 412 Cedar street for 51 years. Mrs. Roberts was a native of Ireland, coming to this country when 12 years old.

The Modern Business Man

finds help, health and delight in the vigor-inspiring wheat and barley food

Grape-Nuts

Usual price 15¢ per package

EXPECT INCREASE IN CANNERY WAGE

As the result of several informal conferences held in San Francisco during the last few days by the State Industrial Welfare Commission and attended by canners and cannery employees, it is likely that an order will issue from the commission's headquarters next week fixing the minimum wage for the 30,000 women employees in the 247 canneries in California at $13.50 a week, as against the present minimum wage of $9.60 a week.

Every phase of the industry was discussed at the conferences in an effort to reach a satisfactory basis for wage fixing. The proposed increase will be based on a flat hourly rate of 28 cents, or on a piece-work schedule that has been practically settled. This rule will apply to 66⅔ per cent of the workers in each plant.

Payrolls will be inspected at regular intervals by auditors, whose salaries and traveling expenses will be paid pro rata by the canners, and who will be subject to the authority of the Industrial Welfare Commission.

An unskilled worker will receive 21 cents an hour for one week and after that 28 cents an hour. Other details will be explained in the forthcoming order.

While there is some straight-hour work in the canneries the bulk of the work is done on a piece scale. Many women who are experienced in handling fruit quickly are making wages ranging from $3 to $10 a day under the present scale.

The canning industry presents many peculiar problems that do not affect other industries, and those working on the plan that will permit an upward revision of the wage scale have found the task very difficult, according to Fred Boegle, Jr., secretary of the California Manufacturers' Association, who has represented thta body at the conference. It is believed, Boegle says, that the basis that has practically been settled upon will prove generally satisfactory.

Miss Rooney to Be Buried Tomorrow

The funeral of Miss Edna Valerie Rooney who died yesterday at her home, 5241 Broadway Terrace, will take place tomorrow morning in San Francisco from the Paulist church, corner of Grant avenue and California street, at 10 o'clock. A mass will be celebrated. Interment will be private.

Miss Rooney was the daughter of Mrs. Mary Jane Rooney and the late Thomas H. Rooney. Mrs. Louis Titus of Washington, D. C., and Miss Theresa Rooney are her sister. Her brothers are Dr. Harry Rooney, who is now serving in France, and Earl Rooney.

CIVIL SERVICE TO FILL MANY JOBS

The California State Civil Service Commission announces the following examinations to be held in the near future. Requests for further information and for application blanks should be made at an early date.

CLERICAL.

Auditor, $1200-2400 a year and expenses.

Stenographer and typist (men and women), $600 and above.

Library student, California State library school, 1919-1920.

Messenger (boys and girls), $300-720 a year.

SKILLED TRADE.

Carpenter (foreman, journeyman, helper), prevailing wage.

Electrician (foreman, journeyman), prevailing wage.

Belt railroad positions: Locomotive engineer (promotional), $6.15 a day; switchman, $5.60 a day, locomotive fireman, $4.75 a day; section hand, $3.50 a day.

INSTITUTIONAL.

Attendant (maintenance additional to salary in all these institutional positions):

Agnews State hospital, Mendocino State hospital, Napa State hospital, Norwalk State hospital, Sonoma State home, Southern California State hospital, Stockton State hospital, $45-$65 a month; Veterans' Home, $35-$40 a month.

Cook, $55-$100 a month; farmhand $55 a month; farm tractor operator, $50-$90 a month; laundress (head and assistant), $15-$50 a month, laundryman (head and assistant), $55-$90 a month, milker, $55-$60 a month; vegetable gardener (head and assistant) $60-$75 a month; waiter, $30-$45 a month, waitress, $25-$45 a month.

Mechanical and electrical engineer, California School for Girls, $100 a month and maintenance.

Preston School of Industry: Company captain $900 a year and maintenance, relief officer, $720-$900 a year and maintenance; dormitory watchman, $720-$840 a year and maintenance.

TEACHERS.

Sonoma State home (all positions following pay $65 a month and maintenance): Teacher of recreation and gymnastics (male and female), regular grade teacher (female), kindergarten and sense training teacher (female), teacher of orchestra and band (male), teacher of vocal and instrumental music (female), teacher of household arts—plain sewing and dressmaking (female), teacher of arts and crafts (female), teacher of household arts (cooking and weaving (female).

Application blanks and further information regarding the examination may be secured from the State Civil Service Commission at either of the following offices: Room 231 Forum building, Sacramento; room 1007, Hall of Records, Los Angeles, or from the offices of the State Free Employment Bureau in Oakland, San Francisco, San Jose, Fresno and Stockton.

Koford to Retire From Decoto's Staff

Assistant District Attorney James M. Koford, who for the past five years has been a member of the district attorney's staff, will retire to private practice in partnership with A. I. Woolsey in the Union Savings Bank, effective June 1, and John W. Calkins, late of the 347th machine gun battalion, just returned from France, will become assistant to District Attorney Ezra W. Decoto, his law partner.

Koford's retirement was first announced two months ago. Although it has been known since Decoto became district attorney that he desired to make a place for his law partner on the office staff, it is claimed that this fact has nothing to do with Koford's retirement, he having prior to that date announced to friends that he intended to return to private practice.

Admits Guilt After Hearing Testimony

Patrick H. Farley, leader of the attempted Alameda county jail break May 6, during which Jailor E. G. Turner barely escaped being killed by a blackjack made of a heavy ball of tinfoil, changed his mind and pleaded guilty to forgery yesterday before Judge James C. Quinn, after the prosecution had finished putting in the testimony. Farley asked for a reference to probation, which was taken under consideration by the court. Since the attempted break Farley has been in solitary confinement. By reason of his having used the blackjack Farley will likely be charged with assault to commit murder.

"Teaching English" to Be Lecture Topic

"Teaching English to Foreigners" is the subject to be discussed in the Americanization meeting to be held this evening in the auditorium of the Technical high school under the auspices of the University of California extension division and the Oakland school department. The speakers are Miss Hulda Youngberg and Miss Christina Krysto, of the State Housing and Immigration Commission. The meeting, which is open to the public, will begin at 8 o'clock.

"Better Health From Internal Baths"

Miss Frances Herrod writes Dr. Chas. A. Tyrrell of New York as follows: "I am very glad to tell you that I am more than pleased with the results obtained from the use of the 'J.B.L. Cascade,' and am in better health than I have been in years."

This is but one of thousands of the same kind of letters received by Dr. Chas. A. Tyrrell of New York, the inventor of the "J. B. L. Cascade."

By a purely natural process of properly using warm water, the "J. B. L. Cascade" removes all the poisonous waste from the lower intestine, which physicians agree is the cause of 95 per cent of all human ailments.

The Owl Drug Co's. stores have filled an enormous demand for "J. B. L. Cascades" in the past few years, and will show and explain it to you on request. A free and interesting booklet on Internal Bathing—"Why Man of Today is Only 50 per cent Efficient"—can be obtained at their stores free of any cost.—Advertisement.

THE MEN IN CLASS A!

A sound, healthy man is never a back number. A man can be as vigorous and able at seventy as at twenty. Condition, not years, puts you in the discard. A system weakened by overwork and careless living brings old age prematurely. The bodily functions are impaired and unpleasant symptoms appear. The weak spot is generally the kidneys. Keep them clean and in proper working condition and you will generally find yourself in Class A. Take GOLD MEDAL Haarlem Oil Capsules periodically and your system will always be in working order. Your spirits will be enlivened, your muscles supple, your mind active, and your body capable of hard work.

Don't wait until you have been rejected. Commence to be a first-class man now. Go to your druggist at once. Get a trial box of GOLD MEDAL Haarlem Oil Capsules. They are made of the pure, original, imported Haarlem Oil—the kind your great-grandfather used. Two capsules each day will keep you toned up and feeling fine. Money refunded if they do not help you. Remember to ask for the imported GOLD MEDAL Brand. In three sizes sealed packages.

WRENTMORE GIRL WEDDING AWAITS DIVORCE ACTION

Without disclosing the whereabouts of the bride-to-de, Miss Elizabeth Wrentmore, erstwhile co-ed at the University of California, there has come from the family of Francis Burton Harrison definite statement in respect to the wedding of the governor of the Philippines and Miss Wrentmore. Mrs. Burton Harrison, from her home in Washington, has made formal announcement that the wedding has been "postponed," and while the announcement said nothing concerning the probable date, it is understood that the only thing in the way is the lack of a final decree of divorce from Mrs. Francis Burton Harrison, second.

However, if that is all that might prevent the wedding it can take place tomorrow, for on May 14, one year ago, the divorce was granted in the Superior Court of Santa Barbara county. It is believed probable that the final decree will be issued at once, as, it is understood, Mrs. Harrison No. 2 is anxious to obtain her freedom.

Navy Officers Can Have Early Release

WASHINGTON, May 13.—Practically all navy officers holding temporary commissions will be released within the next six weeks if they wish, Acting Secretary of the Navy Roosevelt announced today.

BOLSHEVIKI WAGE WAR ON RELIGION

LONDON, May 5 (Correspondence of the Associated Press)—The Bolsheviki are seeking to destroy religion by bringing it into contempt. According to a message from Reuter's correspondent at Ekererinodar, they conducted in a church with all ceremonial a mock marriage between an aged priest and a mare. The choir was forced under threats of death to sing the Psalms and Canticles of the Liturgy.

Among the official publications of the Moscow soviet is a parody in verse of the church funeral service, supposed to be performed over the body of a dog. The Moscow Soviet also has issued a pamphlet depicting the supposed orgies of priests. In another church in North Caucasus a bayonet was thrust through an ikon in such a way as to more a hole in the mouth of the Christ, and a cigarette was put in the hole. Below were scribbled some odious words.

A Moscow despatch says that the Bolshevik leaders, in order to shake the faith of the masses, have caused the exhumation of the bones of Saint Tikhon and Saint Mitrofan.

There is said to be a growing movement among the religious elements in Russia to bring about a protest of all churches of the world against the Bolshevik violations of religion. The metropolitan of Odessa may go abroad soon on behalf of the project.

Counterfeiter Caught! The New York health authorities had a Brooklyn manufacturer sentenced to the penitentiary for selling throughout the United States millions of "Talcum powder" tablets as Aspirin Tablets.

Warning!

Don't buy Aspirin in a pill box! Get Bayer package! Never ask for just Aspirin Tablets! Always say, "Give me a package of 'Bayer Tablets of Aspirin.'" Insist that every Aspirin Tablet you take must come in the regular Bayer package and the "Bayer Cross" must appear on this package and on each tablet.

Bayer-Tablets of Aspirin

For Pain, Headache, Neuralgia, Toothache, Earache, Rheumatism, Lumbago

BAYER

Colds, Grippe, Influenzal-Colds, Stiff Neck, Joint Pains, Neuritis

Adults—Take one or two "Bayer Tablets of Aspirin" with water. If necessary, repeat dose three times a day, after meals.

Proved Safe by Millions! American Owned!

Boxes of 12 tablets—Bottles of 24—Bottles of 100—Also Capsules.

Aspirin is the trade mark of Bayer Manufacture of Monoaceticacidester of Salicylicacid

McCormack will sing Sunday at the Auditorium, San Francisco, for the last time this season, but you can keep McCormack's beautiful voice with you always—he has made over a hundred fine Records. With a Victrola, he will sing for you in your own home any time.

Victrolas $25 to $400

Convenient Payment Terms

Sherman, Clay & Co

Fourteenth and Clay Streets, Oakland
Kearny and Sutter Streets, San Francisco
Sacramento, Stockton, Fresno, San Jose

KEARNY MAY BE PERMANENT CAMP

CAMP KEARNY, SAN DIEGO, May 13.—Evidence of the continued interest of the war department in this camp is seen in the visit here of Colonel Frederic G. Kellonds, chairman of the construction demobilization committee of the general staff, and Captain Daniel W. Rand, former Camp Kearny officer, now attached to the real estate section of the bureau of purchase, storage and traffic, Washington. Both officers have been conducting for several days quiet surveys of the camp and areas contiguous to it. Colonel Kellonds' duties on his present tour are in connection with the disposition of national army and national guard camps and he said today that the object of his visit here has been to look over Camp Kearny with a view of submitting recommendations as to the permanency of the camp.

Colonel Kellonds declared Kearny to be "an ideal camp in an ideal climate."

Colonel Kellonds will remain for two or three days longer, making further investigations, but Captain Hand will return to Washington tomorrow. The latter's opinions as to the desirable character of this camp as an artillery post are well known. He commanded an artillery brigade in the 16th division, which was trained here.

Colonel William P. Kenly, head of the camp recruiting service of the adjutant general's department, and Major H. J. Weeks of the same department arrived here today to stimulate army recruiting work, which they declared was regarded as next in importance just now to demobilization of the army raised from civil life.

A few men of scattered units arrived here today for demobilization. Several were convalescents. There are about 275 men at the convalescent camp today.

$1,334,250 Bonds at Vallejo and Island

VALLEJO, May 13.—Vallejo helped the government to "finish the job" with a vengeance on Saturday as its fifth loan to Uncle Sam totals $703,800, made by 2359 subscribers at the three banks. Over at Mare Island Vallejo residents purchased $630,450 in bonds, or a grand total of $1,334,250.

LOUDEN-BRETT WEDDING.

VALLEJO, May 13.—George B. Louden and Pauline C. Brett of San Francisco were married in this city Saturday night by Judge J. A. Browne. The newly weds will make their home in San Francisco.

Wires Crossed; Cupid Gets Shock Mamma Finds Message; Calls Police

SAN FRANCISCO, May 13.—Clarence W. Saunders, 22-year-old movie actor, telegraphed Miss Alma Binner, 20 years old, the secrets of smuggling her clothing out of the house on the pretext of sending it to the cleaners, and that is why the elopement plans of the young couple came to naught yesterday. Mrs. Theodore Binner, the girl's mother, found the missive. Instead of Miss Binner meeting Saunders at the trysting place, Detective George Richards interrupted the course of true love. When the young lover reached the office of Captain of Detectives Matheson in the Hall of Justice, Mr. and Mrs. Binner were awaiting him.

"Both her father and myself are opposed to this wedding," explained Mrs. Binner, "until we know more about this young man."

Saunders held the floor for half an hour. He spoke eloquently of his love for the young girl, who is employed as a stenographer in the Southern Pacific Company. He had met her two weeks ago. He had corresponded with her after he left for Los Angeles to resume his studio work. He had served in Uncle Sam's Navy until recently. His people live in Brooklyn, N. Y.

"I was a poor man myself," declared Binner. "I don't mind if you haven't any money, but I have got to know all about you."

Fully reconciled, the party left the Hall of Justice "to find out all about young Saunders" prior to the wedding.

WILSON DOES NOT FEAR BOLSHEVISM

NEW YORK, May 13.—William B. Wilson, secretary of labor, has no fear that Bolshevism will ever obtain a foothold in the United States, he said at a luncheon of the United Waist League of America.

"My reason for this belief," he declared, "is that we are developed much more, from the standpoint of democracy, than any country in Europe. We can make progress without force, unlike some other countries. Force used for overthrowing autocracy may be the highest form of patriotism, but force used to dethrone democracy is treason to the masses of the people. For two years the department of labor, with a small force has fought the philosophy of the I. W. W. and Bolshevism, which are closely allied."

In investigating the disturbances which occurred in western mining and lumbering regions at the beginning of the war, Mr. Wilson said, the special mission appointed by the President found the I. W. W. "which had almost gone out of existence, had suddenly become rejuvenated and active."

Wilson believed, he said, that even the radicals in the United States would repudiate Bolshevism, which quite falsely claimed to protect the proletariat.

"The Bolsheviki leaders consider only themselves," declared Wilson. "Their only purpose is to rule as the czars and emperors of Europe have done. They even go farther than that, for they propose to set up an oligarchy and compulsory form of living. Men are not to be allowed to leave their jobs, under certain conditions, even if they want to."

Quinn Is Located in South on Honeymoon

Friends of J. W. Quinn, Oakland shoe merchant, have learned that he is in Los Angeles with his bride, who was Mrs. Gwendolyn Fowler prior to their marriage last Saturday night. Following the wedding, which occurred at the home of the bride's friend, Mrs. Gainey Jones, 2108 Franklin street, the couple disappeared and even Quinn's business associates did not know where he had gone.

The marriage ceremony was performed by the Rev. O. R. Williams, in the presence of Ben B. Jones, secretary to Commissioner F. F. Morse, a brother of the bride, and Harmon F. Boute. Prior to being called to the house, the witnesses did not know there was to be a wedding.

CLERK OF BOARD ASKED TO RESIGN

LOS ANGELES, May 13.—At the request of the board of supervisors, Harry J. Leland, clerk of Los Angeles county, has presented his resignation. When Leland asked why he was requested to resign he was advised, it is alleged, that it was due to his "unwarranted action" in signing a deed conveying to John Lapique portions of the estate of the late Miguel E. C. de Leonis, an action, the supervisors are alleged to have held, was without authority.

Leland appeared before the county grand jury committee on public buildings today, which is understood to have been investigating the case.

The De Leonis estate has been thd center of litigation for twenty years. A portion of the estate consisted of the rancho Las Virginiss and the rancho Elizabeth Lake, near here.

Leland is alleged to have signed a deed, as court commissioner, conveying portions of the estate to Lapique, who is said to have held a judgment against the estate.

appetizing—

POMPEIAN OLIVE OIL

—"always fresh"

Packed in Air-tight Light-proof Cans

Serve It With All Your Salads

Sold Everywhere

World-famous chef sends recipe for new cream soup

M. Edouard Panchard, world-famous chef of the Hotel McAlpin in New York City, has just revealed to us a recipe we know will interest you.

Next time you want something *particularly* good, something out of the ordinary—something with that subtle flavor which only the French chef of a large hotel knows how to achieve—try M. Panchard's recipe for Cream Soup Royale.

Cream Soup Royale

1½ oz. butter	1 sprig thyme
1½ oz. flour	½ bay leaf
½ pint Libby's Milk	1 slice onion
1 pint chicken broth	Cayenne to taste
1 sprig parsley	Salt to taste

Put the butter in the sauce-pan and let it melt. Put in the flour which should be sifted, stir the mixture briskly over the fire for five minutes, using a small wooden spoon for this purpose. At first it will form a stiff paste, but this will gradually liquefy and end by assuming a sort of honeycombed appearance.

When it does this begin adding the chicken broth gradually, and the milk. With the first few drops of liquid the consistency of the butter and flour will alter, becoming stiff; into this each successive addition of liquid should be well stirred so that no lumps will form.

The pan should be withdrawn from the fire, then returned to the fire to thicken. While stirring it should be allowed to cook for 15 minutes.

If the soup has been properly made it should be now perfectly smooth. When seasoned it will be ready to be served. Add, stirring well, a piece of fresh butter the size of a big nut.

Libby's Milk is so rich and creamy that it makes *all* your cooking noticeably more appetizing. Order some from your grocer today.

Libby, McNeill & Libby

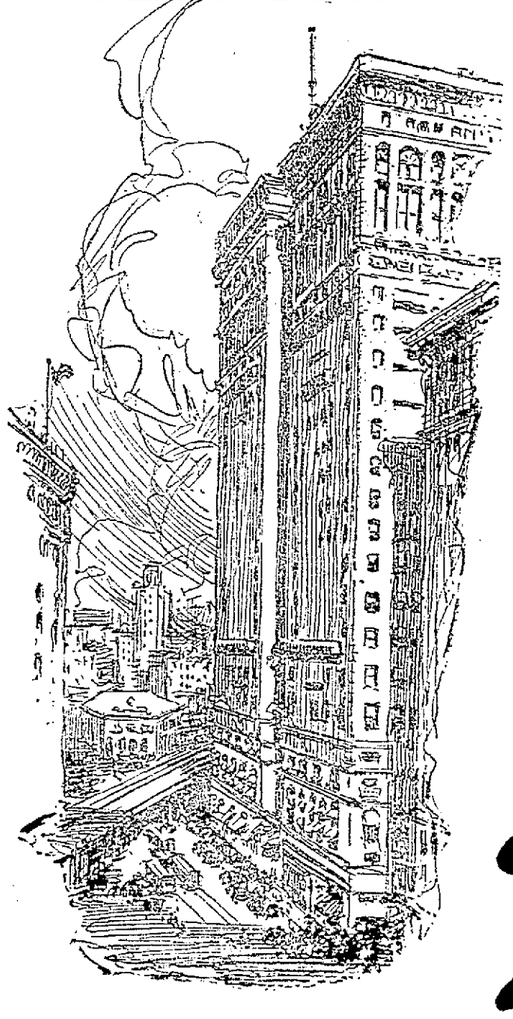

Libby's Milk

Packed in Humboldt County, California

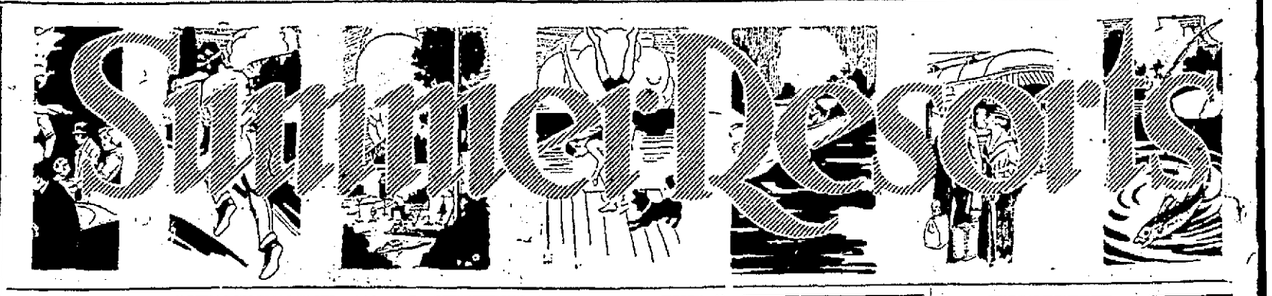

A BEAUTY SPOT IN LAKE COUNTY

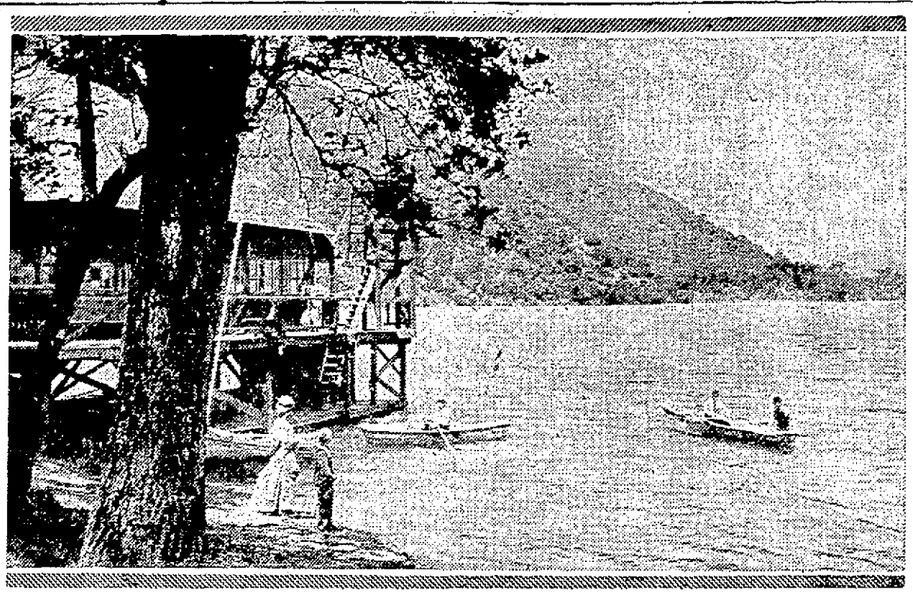

Dining hall and the high dive at Blue Lakes.

NAPA COUNTY

Information regarding these resorts and auto road maps FREE at the San Pablo avenue office of The TRIBUNE.

The White Cottage

THE HOWELL MT. SPRINGS

Make reservations now. See Peck-Judah or Foster's Information Bureau at the Emporium. Write or phone GOETSCHE & HENNE, St. Helena.

Napa Soda Springs

CALIFORNIA'S BEAUTY SPOT.

"Nearer Than Anything to Everything."

50 miles from S. F. on lines of S. P. and Monticello S. S. Co.

Write Henry Piege for Booklet.

HOTEL CALISTOGA

THE HOME VACATION PLACE—Swimming tank, 50x80. Hot Sulphur Baths. The Famous Hot Mud and Steam Baths within 100 feet of building. We guarantee a cure for the blues. Fresh Eggs, Milk and Butter supplied from our own ranch. OWEN KENNY, Prop.

ELM'S HOT SPRINGS

Natural Hot Mud and Sulphur Baths at the Resort. Beautiful Garden. Home Cooking. Rates $12 per week.

C. S. PINER, Prop. Calistoga, Cal.

MYRTLEDALE HOT SPRINGS

New modern Hotel. Natural Hot Mud, Sulphur and Steam Baths, new Swimming Tank; Swimming, Dancing and all other amusements. The greatest Health and Pleasure Resort in Napa county. Rates $14 up. Write R. ROY LEVEREA, Proprietor, Calistoga, Cal. Auto trade solicited.

ROSEDALE FARM

Ideal farm surrounded by trees and vineyards; one mile from famous Calistoga hot mud baths. Rooms, cottages, tents. Own vegetables; $12 per week and up. Automobile meets trains daily. SAM HACK, Prop., Calistoga.

Woodworth's—Howell Mt.

Fine climate; beautiful view; forest of timber; orchard, vineyard, berry patch, electric lights, swimming tank, tennis court, auto stage; residence 43 years. WOODWORTH BROS., Box 328, St. Helena, Cal.

ETNA SPRINGS

Opens May 24th

Write for Folder

LEN D. OWENS.

Aetna Springs, Napa County, Cal.

SIERRA NEVADA MTS.

Information regarding these resorts and auto road maps FREE at the San Pablo avenue office of The TRIBUNE.

Campbell Hot Springs

SIERRAVILLE, CAL.; altitude, 5000; water unsurpassed for rheumatism, gout, liver and kidney complaints and all stomach troubles; no snakes or poison oak; new garage; autos for rent; $15 to $17 per week. Round trip tickets by Western Pacific or Southern Pacific. Auto Stage from train, either route to Springs. Auto parties accommodated. See Peck-Judah, or address J. H. PEAKCE, Proprietor.

PECK-JUDAH

Information Bureau, 672 Market St. will plan your trip and make reservations at resorts free of charge. YOSEMITE, YELLOWSTONE, LAKE COUNTY and LAKE TAHOE tickets, rail and stage, on sale. Send 3c postage or call for free copy of our re-ort book.

"SUMMER TRIPS," 1919

LAKE COUNTY

Information regarding these resorts and auto road maps FREE at the San Pablo avenue office of The TRIBUNE.

SEIGLER HOT SPRINGS

Lake County's Leading Family Resort. Table and service the best; finest equipped and most curative mineral baths and swimming pool; and only Sanitarium and mud baths in the county. Buy tickets to Calistoga and take special Seigler Springs buses direct to Springs. Headquarters for automobilists.

McGILL & ROBERTS, Prop.

Write for Booklets.

The Springs That Made Lake County Famous

ADAMS

BY Its Cures of STOMACH, LIVER AND KIDNEY TROUBLES. 3300 feet Elevation. Situated among a million pines. Best lighted resort in the world. Numerous Amusements. DR. W. R. PRATHER, Proprietor for thirty-one year.

HOBERG'S RESORT

Excellent meals and accommodations. Hunting, fishing, swimming, bowling and dancing. Rates, $14 per week. Home place for home people.

From now on buy your tickets via the S. P. or Monticello S. S. Co to Calistoga only, where special White Transportation Auto Bus will meet you for direct service to Hoberg's. R. R. trip, $5.85. Further particulars at Hoberg's, Cobb, Lake Co., Cal.

LAUREL DELL

On beautiful Lower Blue Lake. Boating, bathing, hunting, fishing; new Dance Hall; home cooking; $13, $14 and up a week; daily auto stage. Write Mrs. Ida L. Heckendorf, Laurel Dell P. O., Lake county, or see Peck-Judah, 687 Market street.

BLUE LAKES

On a lake two miles long. Rowing, fishing, swimming, tennis, croquet, dancing free to guests. Vegetables, berries, fruit and milk produced on premises. $16 and $17.50 week.

H. W. KEMP, Midlake P. O., Lake County.

HOWARD SPRINGS

The health resort of Lake county, under same management. Unequaled hot sulphur and iron baths for rheumatism. Magnesia for stomach troubles, Lythia for kidney and bladder affections. Well-supplied table. $14 to $16 per week. Leave style at home. C. E. STARK, proprietor.

BILL SPIERS' Auto Line TO LAKE COUNTY

Best Equipped and Most Popular Auto Stage Line in California.

Round trip by S. P. Co. or Monticello S. S. Co. to Adams Springs, Seigler, Howard, Hoberg's, Saimina's, Bonanza, Lower Lake, Harbin Springs, Anderson Springs, Middletown, Lakeport, Kelseyville. Take S. P. "S. F." 7:40 a. m.; 16th St., Oakland, 8:15, or Monticello S. S., S. F., 7 a. m., or 9:45 a. m. Then by train to Calistoga, where "Bill" will be waiting to take you to Lake county resorts. Tickets at S. P., Monticello Steamship Co., or Peck-Judah Co.

WM. SPIERS, Prop., Calistoga, Cal.

HARBIN HOT SPRINGS

Has the ONLY Modern Hot Mineral Plunge in Lake Co., also the only modern Tub Baths, Natural Steam Rooms and Sanitary Concrete Swimming Pool. All free to guests.

N. S. BOOTH, Prop.

SANTA CRUZ COUNTY

Information regarding these resorts and auto road maps FREE at the San Pablo avenue office of The TRIBUNE.

STAFFORD'S

In the prettiest part of Santa Cruz Mountains, but still 3 miles from beach. Write for particulars.

PRESCOTT & PRESCOTT, Mgrs., SOQUEL.

BROOKDALE HOTEL

Most ideal resort in Santa Cruz Mts.; fishing, swimming, dancing. Write C. W. JOHNSON, Brookdale, Cal., or phone.

SUMMER HOME FARM

on the State Highway.

Ideal, homelike resort; open the year round. Rates $12 to $14 per week. Write GEORGE REID, Prop., Glenwood, Cal.

BEACH HILL INN

The only Hotel overlooking the Beach. Open the year round. One block from the Beach. Address MISS A. PORTER, Santa Cruz, Cal.

REDWOOD LODGE

In the Heart of the Santa Cruz Mountains. Special inducements for young people. Music, Dancing, Hiking, Auto Bus, Swimming Pool, Mineral Springs, Excellent Table, Plenty Milk. Information and Booklets at Crabtree's Travel Office, 1437 Broadway. Phone Oak. 1437. Address A. P. COX, Wrights, Cal.

RIVERSIDE HOTEL

Under same management. Ideal resort for vacation or week-end; near beach; extensive grounds. Official hotel California Automobile Association and A. A. A. Send for folder. Address Riverside Hotel, Santa Cruz, Cal.

ROWARDENNAN

is now open. Hotel and cottages. Write for folders. P. A. McPHEE, Manager.

FORDE'S REST

Heart of Santa Cruz Mtns., 3 mi. Big Trees, 2½ hrs. from S. F. via S. P. Scenic Route; two beautiful trout streams, picturesque woods, bathing, dance pavilion, good home cooking; $12 wk. Phone MRS. W. C. FORDE, Olympia P. O., Eccles, Cal.

Camp Abide A "Wee"

(In the Town of Ben Lomond)

Furnished cottages and tents, camping grounds, also parking; good swimming and lots of fruit. For particulars address A. MacLaughlin, Ben Lomond P. O. Box 23.

MENDOCINO COUNTY

Information regarding these resorts and auto road maps FREE at the San Pablo avenue office of The TRIBUNE.

Vichy Springs

Champagne of Nauheim Baths. Curative Waters. Large Plunge, Dancing, Pool, Billiards, Bowling Alley. Good accommodations. Three miles from Ukiah. Address J. A. REDEMEYER, Vichy Springs, Cal.

DUNCAN SPRINGS

FRANK M. HOWELL, Mgr. OPENS JUNE 1. Rates $15 to $18 per week. Excellent mineral waters. Address DUNCAN SPRINGS CO., Hopland, Cal.

SOLANO COUNTY

Vallejo Blue Rock Springs

Refreshing baths; beautiful grounds; fresh milk and poultry; amusements; telephone; new swimming tank, 60x100; boating. Round trip, S. F. to Vallejo, $1. Free transportation from Vallejo to Springs to guests stopping a week or more. Vallejo Blue Rock Mineral Water bottled at the springs. First prize P. P. I. Exposition. MADIGID & KING, Vallejo, Cal.

SONOMA COUNTY

Information regarding these resorts and auto road maps FREE at the San Pablo avenue office of The TRIBUNE.

El Verano Villa

A country resort for families, open year round; good fishing and hunting; dance pavilion; free bus to hot mineral baths. Rates $10 per week. For particulars write L. LAMOTTE, El Verano, Cal., or see Peck-Judah.

BOYES HOT SPRINGS

The Springs That Made the Sonoma Valley Famous.

ALWAYS OPEN

SKAGGS HOT SPRINGS

For Health and Pleasure

Hot Velvet Baths, Healthful Mineral Waters, Masseurs in attendance. Large outdoor swimming tank. Indoor and Outdoor Games. Music and Dancing. Popular Rates. PETER J. CURTIS, Skaggs Springs, Sonoma Co., Calif.

ALDER GLEN SPRINGS

Comfort—Cleanliness—Good Food. Hot Iron Mineral Baths—Iron-Magnesia Sulphur Water. New Management.

Rates $15 and up. For information write ALDER GLEN SPRINGS CO., Cloverdale, Cal.

SONOMA GROVE

In beautiful Sonoma Valley. Open-air dining-room; chicken and ravioli dinners Sunday. Weekly rates, $10. Write MOSSO & BIANCHINI, Sonoma P. O., Cal.

Mark West Springs

Open May 1. NO BAR. Mrs. W. H. Otterson, Mark West Springs, Sonoma Co., Cal. Rates $15 and up. Phone 36 F 21.

Largest Grape Arbor in the State.

Italian American Hotel

Fine accommodations; good treatment. Board and room $10 per week. For particulars address G. GARONI, Prop., Agua Caliente, Sonoma county, Cal.

HOME FARM

One-quarter mile from Agua Caliente. Meets guests on notice only. Bathing, tennis court; own dairy. Rates to families. Ideal spot. Address J. B. MORRIS, Agua Caliente.

CALIENTE VILLA

An excellent place to spend your vacation. Situated in the Beautiful Valley of the Moon. Only a few minutes' walk from all Mineral Springs. Home Cooking, Swimming and Bathing. Rates $14 per week. Phone 4 F 4. G. Harrington, Prop., Sonoma, Cal.

CONTRA COSTA COUNTY

Information regarding these resorts and auto road maps FREE at the San Pablo avenue office of The TRIBUNE.

COSMO FARM RESORT

An ideal resort on the Russian river. Tents and cottages amongst the redwoods. Good home cooking. Fresh vegetables, milk and eggs from our own ranch. Rates, $12 per week and up. No consumptives. Write J. Montoya, Cosmo Resort, Hilton, Calif.

A. B. C. SANATORIUM

DR. S. P. BLUMENBERG, Walnut Creek (Mt. Diablo). ALL Invalids; Lungs, Bronchitis, Asthma, Fits, Nerve-Breakdown, etc. Special aid to Nature Method; PROVEN results!!! S. F. office 1895 Sutter—3 to 7 week days.

MONTE RIO SECTION

OXFORD HOTEL

MONTE RIO ROOM AND BOARD

Write for particulars.

EUREKA CAMP

On the bank of the Russian river, 5 minutes from the Depot; cottages to let, boating and fishing; grounds electric lighted; pure mountain water. Address F. H. WHITNEY, Prop., P. O. Box 416, Monte Rio, Cal.

RIVER VIEW HOTEL

MONTE RIO, SONOMA COUNTY, CAL.

OPEN YEAR AROUND

THE LAKE TAHOE SECTION

TAHOE TAVERN

Opens May 30th

Low round-trip excursion fares

June fishing best

Make reservations now

YOSEMITE VALLEY

WAWONA

THE FAMOUS SIERRA RESORT

On the Way to Yosemite

Hotel Open May 1st

GOLF COURSE. Second season opens May 15th. Rates $4 to $7 per day. Special weekly. Make reservations early. PECK-JUDAH, 672 Market St., S. F., or C. A. WASHBURN, Mgr., WAWONA, CAL.

BARTLETT SPRINGS

OPENS FOR SEASON OF 1919 IN ALL OF ITS DEPARTMENTS ON MAY 19TH.

Many new improvements. Southern Pacific to Williams and first-class locomobile autos from there.

Northwestern Pacific to Hopland; autos to Lakeport; launch across Clear Lakes; autos to Springs.

Fine scenery; quick time. Write or phone G. A. Otto, Mgr., Bartlett Springs, Lake Co., Calif., for reservations or particulars. General Office, 634 Third St., San Francisco. 'Phone Kearny 34. Folders by mail.

SANTA CLARA COUNTY

Information regarding these resorts and auto road maps FREE at the San Pablo avenue office of The TRIBUNE.

MOTOR TO THE **HOTEL VENDOME** SAN JOSE, CALIFORNIA.

OPEN ALL YEAR

A City Hotel with Country Surroundings, in the Heart of Santa Clara Valley. SWIMMING POOL—GOLF PRIVILEGES.

Write for Reservations—Rates to Permanent Guests.

FREE GARAGE **CAMP CURRY** Best Location in Yosemite

Nearest the Trails and Chief Points of Interest

675 BUNGALOWS AND TENTS

Nine-Day Personally Conducted Excursions—$45.50 and $47.00

JUNE 7 and 15. Other Dates to Follow.

For Reservations, Folders, Automobile Road Map and Guide, Apply

CRABTREE'S TRAVEL OFFICE

OAKLAND—1437 BROADWAY—PHONE OAKLAND 1437.

672 Market St., S. F.—Phone Kearny 2321.

YOSEMITE NATIONAL PARK COMPANY

OPERATING

HOTELS CAMPS LODGES

You should see the Yosemite this year.

Make your plans to stay at the MOST CENTRAL POINT IN THE VALLEY. Make a trip from the Valley to HETCH-HETCHY and return to the VALLEY and enjoy yourself. Under ONE MANAGEMENT.

For full information call, write or phone:

Oakland Office (under management of Miss Jessie Craig) 1130 Broadway. Phone Oakland 3533

San Francisco—53 Post St., opposite U. S. Railroad Administration Offices. Phone Kearny 3512

Alameda office of The TRIBUNE is now located at 1434 Park street, near Santa Clara avenue. Phone Alameda 528.

A CAN AND DO EVENT, Wednesday, May 14th. It will be a "sizzer." WHITTHORNE & SWAN

Whitthorne & Swan SUCCESSORS TO Hale's — OAKLAND'S STORE THAT UNDERSELLS

CURTAIN SCRIM, 36 inches wide, 25c quality, fancy border, choice of cream or ecru. Wed. only, yard.. **11c**

Window Shades 95c values; size 3x6 feet; Wednesday only, each **55c**

MARQUISETTE CURTAINS, $2.50 values — choice of cream or ecru; hemstitched, Wed., pair... **$1.65**

NOTTINGHAM LACE CURTAINS, $4.25 values 3¼ yards long, 50 inches wide: Wednesday only—½ price—pair **$2.12½**

MARQUISETTE CURTAIN GOODS, 55c quality, plain or hemstitched, cream or ecru; Wed. only, yard. **35c**

FLORAL RIBBONS, high grade, $1.00 and $1.50 quality, 6, 7 and 8 inches wide, beautiful patterns; Wed. only, yard **45c**

Whitthorne & Swan SUCCESSORS TO Hale's — OAKLAND'S STORE THAT UNDERSELLS

WE CAN AND DO SELL GOOD CLEAN MERCHANDISE CHEAPER THAN ANY OTHER STORE IN OAKLAND

MAY CAN AND DO EVENT

COATS' SEWING THREAD, white or black; all sizes; 6 spools **25c**

And this one will be a "Sizzer." An important one from standards of timeliness and economy. It is a value-giving demonstration. We have absolutely given no thought to the cost in selecting the merchandise for this monster sale. The values, the splendid quality, the great variety and extraordinary savings make this sale of extraordinary interest. Money back if you are not satisfied. No telephone orders accepted. No goods reserved. We reserve the right to limit quantities, but will not do so except in extreme cases. Sale starts promptly at 9 o'clock Wednesday morning. Better be early than sorry.

WHITTHORNE & SWAN.

BOYS' CAN'T BUST 'EM, Blue Denim Overalls; ages 5 to 11 inclusive Wed. only, pair **$1.00**

$1.19 Sale of Aprons $1.19

All-over styles, open front, shoulder and middy styles, light, medium and dark percales; regular $1.95 values; Wednesday only, each.....

Royal Wilton Rugs Size 9x12 feet; reg. $79.50 value; pretty patterns; Wed. only. each **$59**

Royal Axminster Rugs Size 9x12 feet; solid colors: reg. $65 value; slightly imperfect; Wed. only each. **$39.00**

Heavy Axminster Rugs Size 9x12 feet: reg. $45 value. Wed. only, each.. **$29.95**

Heavy Axminster Rugs Reg. $45 value: size 8.3 x 10.6; pretty patterns; Wednesday only, each. **$28.50**

Grass Rugs Size 9x12 feet; reg. $12 value; pretty patterns; Wed. only, each .. **$7.95**

Congoleum Floor Covering $1.00 quality, ½ price—Wed. only. square yard **50c**

$1.25 Women's Gloves $1.25 pr.

WOMEN'S GLOVES—Suedes, gray and tans; also gray, tan, brown and white pique and overseam gloves; some of these are soiled from displays or strained by fitting; not all sizes; most all styles; $1.65 and $2.00 values. Special, pair .....

SUPERIOR QUALITY WHITE CHAMOISETTE GLOVES—Sizes 6, 6½, 7. Pair **50c**

WOMEN'S AND CHILDREN'S CHAMOISETTE GLOVES — Gray, natural and white; some pltin and others embroidered; good 50c values. Special, pair **38c**

GOOD WEARING GLOVES — Pique style; khaki and light tan color; reg. $2.50 values. Special, pair .. **$1.89**

MISCELLANEOUS LOT OF GLOVES—Odds and ends of styles and sizes; lambskins, chamois, suedes, silks and chamoisette gloves. While they last, pair..... **29c**

HEAVY QUALITY MILANESE SILK GLOVES—Paris point; embroidered back; white or black; 16-button length; suitable for wearing with the new three-quarter length sleeves; these gloves are a well-known make; reg. $2.00 values. Wednesday only, pair **89c**

SPECIAL LACE ITEMS

ALL-OVER LACES in ORIENTAL and VENISE, small and large designs; 16 inches wide; suitable for making bed spreads, waists, etc.—reg. $1.50 and $2.00 values; Wednesday only, yard..... **69c**

BIG LACE SPECIAL of good laces, including 11 to 17-in. widths; shadow lace flouncing; white and cream; worth 25c yard. Wednesday only, yard..... **15c**

LARGE ASSORTMENT OF GOOD HEAVY LACES—3 to 4½ in. wide; suitable for trimming pillow slips, brassieres, fancy work and underwear; good 25c values. Wednesday only, yard **15c**

VENISE AND MACRAME LACES, wide bands and edges, 8 to 12 inches wide. Heavy raised designs; other small lacey patterns, suitable for trimming voile and crepe dresses, making waists and camisoles, and for bed spreads, $1.50 and $2.00 qualities; Wednesday only. yard **69c**

FILET CAMISOLE LACE with deep points and beading; 25c values. Wednesday only, yard..... **15c**

LACES—Venise lace bands; white and ecru; some with small designs; others have heavy raised patterns; 1½ to 2½ in. wide; 25c and 35c values. Wednesday only, yard **10c**

WOMEN'S NECKWEAR

This is a new special lot of Neckwear, including the season's latest models.

50c

TAILORED VESTEES of fine organdie, with collar.
VESTS of fancy wash material, with revere and large buttons.
STOCKS AND JABOTS of georgette crepe; plain and lace trimmed.
COLLAR AND CUFF SETS of heavy corded silk and organdie, filet lace, georgette crepe and pique.

50c

VESTS AND COLLARS of georgette crepe, net and lace; LARGE COLLARS, round or sailor shape in embroidered net and crepe; $1 values. Wednesday only, each **50c**

SPECIAL LINE OF VESTS of all the latest materials, such as tricolette, kumsi kumsa, satin and brocaded crepes; white, henna, tan, apricot, rich blues and rose, red and combination colors; $2.50, $3.00 and $3.50 values. Wednesday only, each **$1.69**

RUFFLING IN GEORGETTE CREPE—Straight and Van Dyke point; choice of white, navy, red, flesh and Alice. A bargain at, yard..... **29c**

Men's and Boys' Furnishings

NEGLIGEE SHIRTS Made of fine quality percales, neat striped patterns; military collar; coat style; sizes 14½ to 16½ neck; reg. $1.25 values; Wednesday only, each **79c**

Chalmers' Union Suits Light weight cotton ribbed, ecru only, short sleeves; ankle length; regular $1.95 values; Wednesday only, suit **$1.59**

MEN'S DOUBLE KIND WORK SHIRTS—Made of heavy blue belle chambray; double material across shoulders, yoke and back of sleeves; will outwear two ordinary chambray shirts; positively the best work shirts on the market; sizes 14½ to 17 neck; blue or gray; our reg. $1.95 value. Wednesday only, each..... **$1.29**

MEN'S LEATHER WORK GLOVES—Reg. 50c values. Wednesday only, pair **35c**

MEN'S TWILL NIGHT SHIRTS—White only: excellent quality; size 15 to 19; reg. $2.00 value. Wednesday, only, each..... **$1.69**

BOYS' WASH SUITS—Made of galatea; several styles; plain colors; striped patterns; ages 3 to 8; reg. $1.75 values. Wednesday only, suit **$1.39**

MEN'S PARIS GARTERS—Black, white and colors; reg. 25c quality. Wednesday only, pair **19c**

MEN'S "ARROW" AND "IDE" COLLARS—42 popular styles, including new "Okeh" and "Monroe." Our price, 3 for **50c**

MEN'S KNOX KNIT HOSE—Extra fine lisle; reinforced heel and toe; black, white, steel gray, navy, Palm Beach and cordovan; our reg. 35c values. Wednesday only, 4 pair..... **$1.00**

11c pr Women's and Children's Hose 11c

(800 pairs)—Broken lines, irregular and sample Hosiery for Women and Children; black, white and colors; 25c and 35c values; Wednesday only, pair . . ..

SUIT SALE

$19.85 ea. Made of fine quality Jersey cloth, poplin, gabardines and serges; all new summer styles; both novelty and staple colors; reg. $35.00 and $39.50 values. 100 on sale Wednesday only, each **$19.85**

WOMEN'S SATEEN PETTICOATS—Black and colored as well as fancy figured sateens; all have deep pleated flounces; reg. $1.45 values. 300 on sale Wednesday only, each ..... **79c** *(2 to a customer)*

WOMEN'S SUMMER UNION SUITS—"Lotus Mills" brand; low neck; sleeveless, cuffs or lace trimmed knee; regular and out sizes; our $1.00 to $1.25 values. Wednesday only, garment.... **59c**

All Wool Serge Dresses

$8.95 ea. Worth $15.00; odd garments, all this season's models; navy only: 11 on sale; Wed. only, each **$8.95**

CHILDREN'S WOOL MIXED SWEATERS—Open front style; white trimmed with pink and blue or plain copen and rose; finished with pocket; ages 6 months to 2 years; our special $2.95 value. Wednesday only, each **$1.59**

CHILDREN'S FINE COTTON HOSE—Very fine rib with reinforced foot; dark brown only; all sizes 5 to 9½; reg. 35c to 50c values. Wednesday only, pair **25c**

WOMEN'S AND MISSES'

SWEATERS

$1.88 ea. ALL WOOL, link and link stitch; slip-on style, sleeveless: green, rose, Copen., turquoise, salmon, cherry, buff, peacock and pink; Wednesday only, each **$1.88**

NEW SUMMER WAISTS—Voiles, lawns and dimitues; plain white or with fancy colored crepe collars; all sizes 36 to 46; real $1.00 values. 600 on sale Wednesday only, each **50c**

WOMEN'S MUSLIN SKIRTS with deep flounce of good embroidery; many pretty patterns; good $1.50 value. Wednesday only, each **$1.00**

Sample Trimmed Hats

$2.95 Small, medium and large shapes; $5.00 and $6.95 values; 50 on sale—Wednesday only, each **$2.95**

SALE OF FLOWERS FOR HAT TRIMMING—Odd lot and samples; all this season's styles; worth from 45c to 75c. Wednesday only, bunch **9c**

WOMEN'S FANCY HOSE — (240 pair): light weight lisle with reinforced sole, heel and toe and double garter top; khaki, bronze, cocoa, battleship gray and Russian tan, with white polka dots; 65c values. Wednesday, pair **39c**

CHILDREN'S MICKEYS—(The new play suit); made of heavy khaki cloth or navy blue stripe denim; trimmed with red; peg top style with high waist; ages 1 to 6 years; our special $1.45 value. Wednesday only, each.... **$1.00** *(Limit 2 to customer)*

Silk Poplin Dresses

$5.95 Odd lot, but all this season's style; sizes 18 to 44; navy, green, tan and gray; 19 on sale; Wed. only, each... **$5.95**

ITEMS FORM OUR TOILET GOODS DEPT.

7c Cake Toilet and Bath Soaps 7c

LARGE ASSORTMENT—Among the lot are "Colgate's," "Jergen's," "Peet Bros." and "Armour's," 10c and 15c values—Wednesday only, cake **7c**

REAL EBONY CLOTHES BRUSHES—$1.50 and $2.00 values; have solid backs with hand-drawn bristles. Wednesday only, each. **$1.00**

DAGGETT & RAMSDELL'S COLD CREAM—50c value. Wednesday only, each..... **39c**

NAIL BRUSHES—Large assortment of different styles; some with open backs; 15c values. Wednesday only, each..... **5c**

TICKLE POWDER PUFF—Made of the finest velour; 10c values. Wednesday only, 4 for **25c**

JAVA RICE FACE POWDER—45c value. Wednesday only, each..... **29c**

$2.19 GOWNS and ENVELOPE CHEMISES $2.19

WOMEN'S BEAUTIFUL HAND EMBROIDERED GOWNS AND ENVELOPE CHEMISES, all hand made of fine soft nainsook, many handsome designs, worth $3.45—on sale Wednesday only, each.....

EXTRA SPECIAL

"Model" Adjustable Dress Form

BROKEN LINES AT BIG SAVINGS.
(These Prices for Wednesday Only)

12-SECTION FORM—$11.50 values, each **$7.85**
16-SECTION FORM—$13.50 values, each **$9.85**
23-SECTION FORM—$16.50 values, each **$11.85**

If you are in need of a Dress Form do not overlook this opportunity.

2 REGAL SEWING MACHINES

$19.50 Made by the "Davis Sewing Machine Co.," 5 drawers, drop-head, has been used for demonstrating purposes; regular $32.50 values; Our Wed. Close-out Price, each.... **$19.50**

Silks and Dress Goods Bargains

GEORGETTE CREPE—40 in. wide; white, flesh, tan, red, new blue and other good colors; worth $2.00 yard. Wednesday only, yard **95c**

CHIFFON TAFFETA — 36 in. wide; white, black and a lot of good dark colors; worth $1.50 yard. Wednesday, yard ... **95c**

SATIN MESSALINE—36 in. wide; black and plenty of desirable colors; reg. $1.50 quality. Wednesday, yard ... **95c**

PURE SILK CREPE DE CHINE—Good firm weave; black, white, flesh and fifteen other good colors; reg. $1.50 quality. Wednesday only, yard **95c**

SILK CHIFFON CLOTH—40 in. wide; big line of both light and dark colors; also white and black; reg. $1.50 quality. Wednesday, yard **95c**

IMPORTED PONGEE—All silk; 33 in. wide; 75c quality. Wednesday only, yard **40c**

BLACK TAFFETA—36 in. wide; reg. $1.50 grade. Wednesday only, yard **$1.00**

BLACK COSTUME VELVETEENS—44 in. wide; reg. $1.50 quality. Wednesday only, yard **$2.50**

BLACK SATIN — 36 in. wide; reg. $1.50 grade. Wednesday only, yard **$1.00**

COLORED COSTUME VELVETEEN—44 in. wide; navy, gray, etc.; reg. $4.00 quality. Wednesday only, yard **$2.00**

NEW CORDUROYS—30 in. wide; all good new shades; reg. $1.25 quality. Wednesday only, yard **95c**

$2.00 yd. Navy Blue Velour $2.00 yd.

A most popular material for the new capes, comes 56 inches wide; good dark shade of navy blue only; worth $4.00 yard. Wednesday only ½ price, yard .....

JERSEY CLOTH—A medium weight in this good cloth; all these desirable colors: navy blue, Pekin blue, taupe, gray, silver gray, sand, castor and new blue; 52 in. wide; worth $2.00 yard. Wednesday only, yard **$1.25**

FANCY FOULARDS, FLORAL CREPES AND NOVELTY POPLINS—30 to 36 in. wide; about 50 patterns to select from; all new and up-to-the-minute styles; values were $1.25, $1.50 and $2.00 yard. Wednesday only, yard **95c**

PLAIDS and STRIPES, in a big color assortment, satins and taffetas, 36 inches wide; $1.50 and $2.00 grades; Wednesday only, yard **95c**

SHEPHERD CHECKS—Black and white; half wool; 56 in. wide; our $1.75 quality. Wednesday only, yard **$1.00**

SHEPHERD CHECKS—Small size checks; black and white; 48 in. wide; 75c grade. Wednesday only, yard **50c**

PLAIDS and STRIPES, 25 different patterns, light, dark and medium color combinations; 40 inches wide; $1.50 quality: Wed. only, yard **95c**

95c No Seam Bleached Sheets 95c

Good durable quality, one piece; size 81x90—Wednesday only, each .....

OUTING FLANNEL—Heavy quality; light and dark colors; striped and checked patterns; 25c value. Wednesday only, 6 yards for..... **$1.00**

"BATES" GREEN LABEL SPREADS—100 extra heavy, large double bed size; reg. $3.25 values. Wednesday only, each **$2.45**

NAINSOOK—36 in. wide; soft finish. Wednesday only, yard **15c**

BLEACHED TABLE DAMASK—Heavy quality; 58 in. wide; many pretty patterns. Wednesday only, yard **50c**

KHAKI CLOTH—Extra heavy olive drab; 36 in. wide; 59c value. Wednesday only, yard **39c**

19c ea. Bleached Pillow Cases 19c ea.

Good weight, size 42x36; Wednesday only, each . . ..

COTTON BATTS—Comforter size; good clean cotton; 3 lb. roll; opens up in one sheet; 72x84; reg. $1.35 value. Wednesday only, each..... **95c**

UNBLEACHED MUSLIN—Good weight; 36 in. wide. Wednesday only, yard **15c**

BLEACHED PEQUOT PILLOW CASES—Extra heavy; size 45x36; reg. 55c value. 50 dozen, Wednesday only, each **39c**

BLEACHED PEQUOT SHEETS—Extra heavy quality; size 81x90; reg. $2.05 value. 20 dozen, Wednesday only, each **$1.59**

BLEACHED PEQUOT OR UTICA SHEETING—Extra heavy; full 2 yards wide; 75c value. Wednesday only, yard **55c**

Congoleum Rug Border $1.00 quality; 36 inches wide; ½ price; Wednesday only, yard **50c**

Congoleum Rug Border 90c quality; 24 inches wide; ½ price; Wednesday only, yard **45c**

Knitting Worsted Wide range of desirable colors; $1.25 quality; ½ price, bank... **62½c**

STAMPED MADE UP **Night Gowns** $1.75 values; Wednesday only, each **95c**

STAMPED HEMSTITCHED **Pillow Tubing** $2.00 value; best quality, ½ price; Wed. only pair **$1**

"Silkine" Large 15 and 20 gramme balls; 15c values; "Star" brand, mercerized crochet thread; Wednesday only, ball... **5c**

$1.49 BIG CORSET SALE $1.49

"Justrite," "Warner's," "R. & G.," "Royal Worcester" and "Miller" brands; all new models; made of heavy coutil; pink, white; medium, high and topless bust; reg. $2.50 to $4.00 values. Wednesday only, pair.....

Whitthorne & Swan SUCCESSORS TO Hale's — OAKLAND'S STORE THAT UNDERSELLS

WHITTHORNE & SWAN, WASHINGTON STREET AT ELEVENTH

NOVELTY RED, Coral and Blue Beads: 50c values; Wed. only, string..... **35c**

ASSORTED LINE Jewelry, Earrings, Bar Pins and Barrettes at HALF PRICE; Wed. only, pair or each **49c**

GENUINE LEATHER HAND BAGS, neatly lined, handle placed at top; $3.50 values: Wednesday only, each **$1.95**

MESH BAGS, silver finish, assorted sizes and styles; reg. $4.00 value; Wednesday, only, each ... **$2.45**

1847 ROGERS' BROS. SILVERWARE, chest of 26 pieces; reg. $28.00 value, for..... **$23.49**

IVORY MIRRORS — (Bonnet style), $2.50 values at ½ price, each ... **$1.25**

Whitthorne & Swan SUCCESSORS TO Hale's — OAKLAND'S STORE THAT UNDERSELLS

Oakland Tribune

Supreme on Continental Side of San Francisco Bay

Established February 21, 1874.
FOUNDED BY WM. E. DARGIE.
Member American Newspaper Publishers' Association.
Charter Member, Audit Bureau of Circulation.
Exclusive Complete Associated Press Service for Greater Oakland.
Full United Press Service.
International News Service.
Universal News Service.

The Associated Press is exclusively entitled to the use for republication of all news despatches credited to it or not otherwise credited in this paper and also the local news published herein. All rights of republication of special despatches herein are also reserved.

TRIBUNE PUBLISHING COMPANY, PUBLISHERS.
JOS. R. KNOWLAND.....President and Publisher
B. A. FORSTERER.....Secretary and General Manager

TRIBUNE every evening and Sunday morning. Single copies: Daily Edition, 3c. Sunday Edition, 5c. Back numbers, 5c per copy and upward.

PUBLICATION OFFICE—Tribune building, corner of Thirteenth and Franklin streets; phone Lakeside 6000.

Entered as second-class matter February 21, 1903, at the Postoffice of Oakland, Cal., under act of Congress March 3, 1879.

Subscription Rates By Carrier.

One month .....$ .65 | Six months $3.90
Three months ..... 1.95 | One year (in advance).. 7.00

Subscription Rates By Mail, Postpaid:
United States, Mexico and Canada.

One month .....$ .65 | Six months $3.75
Three months ..... 1.95 | One year 7.00

SUNDAY EDITION BY MAIL:

Three months .....$ .75 | Six months $1.50
Twelve months.....$2.75

TO SUBSCRIBERS.

Subscribers failing to receive their paper by 6:30 p. m. daily or 9 a. m. Sunday will please report the same to The TRIBUNE Office by telephone (Lakeside 6000) and a special messenger will be despatched at once with a copy of The TRIBUNE.

A file of The TRIBUNE can be secured at the office of Messrs. E. and J. Hardy & Co., 30-31-32 Fleet street, or Daws Steamship Agency, 17 Green street, Charing Cross, London.

MANAGER FOREIGN ADVERTISING—Williams, Lawrence & Cresmer Co., New York—Brunswick Bldg., Fifth ave and Twenty-sixth street, Chicago—Harris Trust Bldg., Will T. Cresmer, representative.

NEWSPAPER POSTAGE RATES: 12 to 16 pages, 1c; 18 to 32 pages, 2c; 34 to 46 pages, 3c; 48 to 64 pages, 4c; Foreign Postage, double rates.

No person connected with the Oakland TRIBUNE is permitted to accept complimentary tickets or passes to or in places where paid admissions are expected from the public.

TUESDAY, MAY 13, 1919.

AUSTRIA NEXT.

With the Austrian peace delegation expected to arrive at the Paris suburb of St. Germaine, where they will be put under guard in an enclosed hotel and grounds similar to that accommodating the German delegates at Versailles, we are in a way soon to know the result of the peace-making work in which the United States has participated. Germany and Austria being the only two countries with which the United States is technically at war, the American delegation has taken a formal part in preparing only the treaties drafted for these countries to accept.

The Austrian treaty will be as important for future world relations as the German treaty. Substantially the vassal of Germany in all international matters, the Austro-Hungarian empire occupied a vital place in the scheme of Teutonic advance which the Potsdam gang had worked out. Through Austria Germany reached the Adriatic and the Black Sea—to the latter by way of the River Danube. The two monarchies extended their sway from the Baltic Sea to the Rumanian border on the east and to the Adriatic, below the Alps, on the south.

Germany's place in the sun has been narrowed; Austria-Hungary's will be actually broken up, dismembered. Poland is to get a portion of Galicia, Bohemia and Moravia have gone to the Czecho-Slovaks. Rumania will get Translyvania, the new Jugo-Slav confederation has taken a large part of Carinthia, Croatia, Slavonia and Bosnia. Istria and the Trentino are to be given back to Italy. All that is left of the old Austria-Hungary is a little block of Germans in Austria proper and a similar block of Magyars in Hungary.

Austria was also a thief and assassin, on land and sea. She waged submarine piracy. Her navy is to be taken from her; her merchant fleet will be greatly reduced. She, too, will have to make reparation according to her ability.

When the peace treaties for Germany and Austria are signed the American delegation will withdraw from active participation in the proceedings. President Wilson is expected to return home, but the other members probably will remain in Paris, as a sort of diplomatic board of observation and liaison with the Ally governments. The President's public utterances which were made the basis of negotiations contain references to Turkey, Bulgaria and the peoples of Armenia, Syria and Palestine, but the agreement between Turkey and Bulgaria will in the main be imposed by the European Allies.

Providing Austria is given no more time to sign or reject the treaty than has been allowed Germany, America's wars ought to be concluded within a month—by June 15.

AN AMERICAN TOWN.

Mr. Harrison Rhodes, writing in *Harper's Magazine* for April, draws a very interesting word picture of Annapolis, Maryland, the seat of the United State Naval Academy. Annapolis is an old town and represents more of the history of this country than a great many other communities, but it also is more or less typical of the spirit that has been, is and long will be America.

Annapolis' gay population, writes Mr. Rhodes, took fire when the call of Liberty came in 1775. They staged their own tea party, and there still stands the "Peggy Stewart House," with the window from which the invalid Mrs. Stewart watched her husband burn his tea-laden ship while the Annapolitan population cheered him from the shore. There were three signers of the Declaration of Independence from Annapolis. The citizens of the town thought so much of the Marquis de la Fayette that after the Revolution the general assembly, sitting at Annapolis, made him and his heirs male "forever natural-born citizens of Maryland." Thus the male descendants of La Fayette might today call Annapolis their home, if they liked.

Then there is another phase of Annapolis—what Mr. Rhodes calls its amazingly English flavor. To quote:

"The street names, Duke of Gloucester, Prince George, Fleet street, Conduit, King George, Hanover, Cornhill (which is Cornhill street as it never was in London), and Shipwright street all smack of London. They are intimately and sometimes pathetically reminiscent of the English queen for whom the town was named. Prince George street is for her husband, and Duke of Gloucester for her little son, the only one of her seventeen children who survived babyhood, survived only till he was eleven. Now that the Revolution is so far away and England and America are again allies, there is something very pleasant in these old names which Annapolis never changed. Nowhere in America does one get a stronger sense of the English origin of us, of a family connection which somehow survived the quarrel and has now come right again. Some day Annapolis would be the suitable site for some friendly small celebration of the renewed Anglo-American tie, the more so as near-by stands the statue of Baron de Kalb, a German who had lived in France and loved her and came across to America to die here in our first fight for liberty."

With the glorious history of its efforts during the struggle for independence, its affection for the French patriot who came to fight by the side of its citizens, its English origin and preserved English street names, Annapolis is probably the most thoroughly American community in the whole world. The very spirit of Americanism springs from the mementos of historic associations and deeds. The names and record of these mementos are an inspiration for a more virile, competent Americanism. They are capable of inspiring hatred or love, as the circumstances make desirable.

Such is the value of history to current action. The time and effort spent in preserving landmarks of our progress, our struggles and triumphs, are repaid in spiritual enrichment—the thing that gives moral and material quality to our deeds.

OBSCURANTISM.

"Until the death of Yuan Shih-kai, Japan treated China as a country with a united government, which could be held responsible; after his death she deliberately abandoned this method and dealt with specified persons whom she had seduced to her point of view. No longer using the Chinese Foreign Office as her channel of communication, she boldly commenced making secret agreements with the Northern military party, and with her agents in the ministries of communications and finance, and was able under cover of the World War to do untold harm. Adopting the simple principle that the 'postponed' Group V of the Twenty-one Demands was her principle business with the republic, she has for three years sought to do piecemeal and secretly what she failed to do openly: that is, to get into her hands, or the hands of her agents, control of Chinese arms and munitions, control of strategic areas, control of important railways. How many secret agreements in all she has made no one accurately knows; but the Arms Agreement of 1916 and the Sino-Japanese Military Agreement of 1918—nominally to deal with the Bolshevist threat on China's Manchurian frontiers, but really to bind Peking to her chariot wheels—are notorious instruments; whilst the network of financial undertakings, made mainly with agents of the ministry of communications, is so far reaching that it is not yet properly mapped. In defiance of the precise terms of the Anglo-Japanese Alliance Treaty, which calls upon her to communicate fully and frankly with her ally, Japan's watchword in Peking has been obscurantism, and nothing but obscurantism, with disastrous results for the well-being of the Chinese people."—Putnam Weale in *Asia* magazine for May.

This is a pretty accurate summarization of Japan's present policy in China, however important it may be to remember that Mr. Putnam Weale often writes with inordinate warmth of feeling. Mr. Weale is an "old China hand." He has written a number of books on the Far East and for twenty years has been in a position enjoyed by but a few men to gain accurate knowledge of official affairs both in China and Japan.

Japan's new policy is a real menace to the domestic peace of China, and as such is to be condemned as viciously unfriendly. It involves, as has already been demonstrated, the playing of one political element in China against another, of one section of the large republic against another, of fostering and favoring a "Japanese party" in the central government in Peking, the bribing and coercing of Chinese officialdom by small groups and by individuals. It constitutes a blot, fully exposed to those who will see, upon the solidarity of the government of the republic of China.

Such a policy cannot fail to be productive of harsh criticism both in China and in other countries. Instead of dealing honestly and frankly with the central government, Japan is undermining its power, ignoring its importance and its prerogatives. Any acts under this policy inevitably invite criticism for what they specifically and individually aim to accomplish, but when they signify a studied attempt on the part of Japan to bring about the substantial break-up of the Chinese republic into small and mutually antagonistic groups, the whole scheme becomes as detestable as it is dangerous to international peace.

The startling increase in divorces does not indicate that there are more loveless marriages. The victims love themselves just as much as ever.

NOTES and COMMENT

One week from today the new Congress assembles. The President called it together, but it rests wholly with that body what it shall do and when it shall adjourn. The President has started something that he can't stop.

* * *

There is a laconic despatch to the effect that Marshal Foch has returned to the front. In the absence of explanatory clauses as to why, it is to be surmised that he simply gets into a position anent the possible adverse action of Germany on the peace terms.

* * *

It doesn't appear what proportion of public opinion the English labor party represents, but its "denunciation" of the peace terms would seem to be an action within the home nest not calculated to promote the interests of the country.

* * *

Maximilian Harden gives it to his countrymen straight in informing them that the peace terms are the best that could be expected and that Germany hasn't shown that she has changed her attitude. Had she manifested a decent contrition for the things that were done in her name, after having unseated the Hohenzollerns, there might be a different spirit now on the part of the world that was so terribly menaced and possibly the terms would not be as severe.

* * *

The reckless person with the automobile was in evidence last Sunday. Booze does not appear to have been responsible for the most distressing accident, and it almost seems that the auto voyager takes a chance the best he can do.

* * *

The peace pact is a big document on a big subject, yet it appears that a good many people feel themselves equal to a critical opinion of it from merely reading the headlines.

* * *

The demand for the extradition of the kaiser has been received by Holland, but it is not indicated how it is regarded. There is a prospect that Holland's feeling for its neighbor will be disclosed in this connection. It would seem that the Dutch would have no tender feeling for the Deutsch, but one never can tell

* * *

The country put the Victory bond drive over with the utmost credit. That it could do this considering the four others that were put over so triumphantly, and the extraordinary taxes that are constant, and still come up buoyant is fine evidence of the country's prosperity and resources.

* * *

It may be expected that the monologists will have something to say about Fathers' Day. Mothers' Day having been so successfully celebrated it is very likely to occur that the "old man" is entitled to have his day, or at least an hour or two. The father is always overlooked on these sentimental occasions.

* * *

The celebration of the half-centenary of driving the last spike affords a most advantageous station from which to hark back. The driving of the last spike completed the first transcontinental railroad. How many laymen can name offhand the railroads that now span the continent?

* * *

The advocates of a "sane shipping policy" may be speaking up rather late, but it is an inviting subject. There was great need of governmental action that would re-establish, or at least encourage, the shipping industry; but the way in which the matter has been treated recalls that story of the landsman who was appointed Secretary of Navy, and who, simulating a nautical swagger, looked down a hold and exclaimed in surprise, "Why, the derned thing's hollow!"

SPIRIT of the STATE PRESS.

An advance survey of conditions as they will be when the national prohibition amendment becomes effective has convinced some observers that California's losses in the wine grape industry will be more than compensated by increased demand for fruit juices and other concoctions made from products of the vineyard and the orchard. With a Sacramento drug store now selling a pint bottle of grape juice for 50 cents, visions of profit may be conjured for the day when nothing but non-alcoholic drinks are obtainable.—Sacramento Union.

The California Tomato Growers' association and the Vegetable Growers of California have merged their organizations. It is the purpose of the new co-operative body to include all vegtables in their producing and selling scheme. It is expected to do a business this year in shipping and canning vegetables amounting to between $6,000,000 and $10,000,000.—Cloverdale Reveille.

As a result of a hearing by the California highway commission of labor complaints presented by representatives of various unions, the attorney general will be asked for an opinion as to the state's right to insist upon observance by contractors of the restriction that no aliens shall be employed upon public work.—Sacramento Union.

After using up such words as the "Lark," the "Owl" and the "Angel" on mere railway trains that crawl along the ground, what are we going to call the birdlike airplanes soaring the heavens up and down the valley when that service is established?—Stockton Record.

Harris Weinstock, state market director, who may now be removed at the will of the governor since the state's chief executive has signed senate bill No. 408, apparently is not so strong with the present administration as he was with the old Hiram Johnson regime.—Santa Cruz Sentinel.

HE KNOWS IT NOW.

LIBERTY BOND PARADE

In the land where hatred dies,
In the land where hope is born,
The children march through our city streets
With faces of the morn.

In the land where hope is born,
Where the old hates fade away,
Where tribal pride is a memory faint,
The children march today.

The ends of the earth are here
In eye and hair and brow;
And Goth and Gael and Slav and Greek
Are one great people now.

One people whether come
From the zones of the southern sea,
Or Asia's teeming lands, or freed
From a past captivity.

When the children march today
In Freedom's foremost van,
The Fatherhood of God is read
In the Brotherhood of Man.

—LAURA BELL EVERETT.
Berkeley, May, 1919.

THE BOTANIC GARDEN.

In the course of debate, the other day, on the increase of salary for the superintendent of the National Botanic Garden, Congressman Sloan, of Nebraska, very likely surprised some of his colleagues by his enthusiastic description of the garden. The attitude of many Congressmen toward the garden is like that of many Bostonians toward Bunker Hill: they mean to go there, but they put the matter off because it is so easy to go.

Congressman Sloan, however, has discovered, like people who come from afar to "do" Washington, that the Botanic Garden is one of the most interesting places in the national capital, and has spent much time enjoying its world-wide collection of flowers. If his enthusiasm inspires other members to spend their spare time in the same way the garden will profit by a more personal interest among congressmen than has ever been the case since President Monroe gave the Columbian Institute, precursor of the Smithsonian Institution, permission to establish it, in 1820.

Including the modest increase in salary granted its superintendent, the garden has always been very economically supported by Congress, and deserves high credit for what it has accomplished with a conservative income. But men who cultivate flowers are usually willing to attempt the maximum of beauty with the minimum of working capital. The garden has many things that cannot be duplicated.

Particularly interesting to visitors are the trees planted by distinguished men. Charles A. Dana planted an acorn which he brought from China; General Grant planted an acacia; Senators Hoar and Evarts each planted a cedar of Lebanon; and Senator Crittenden planted an oak. There is a tree planted by Edwin Booth, and another planted by Edwin Forrest. But the most famous tree of all is the hornbeam planted by President Lincoln. As it now stands in the garden the shade of this tree covers about one-tenth of an acre.—Christian Science Monitor.

A 100-PASSENGER AIRPLANE.

One of the greatest aerial experiments of the century will be made in England shortly, when a super-triplane, made by W. G. Tarrant, will be launched. Tarrant says the machine is nearly completed, and the first flight will take place soon. The triplane is built to carry about 100 passengers, or six tons of merchandise. It has a wing span of 150 feet and six engines, which, it is estimated, will carry the machine 500 miles without refueling. These engines together are equivalent to 3000 horse power and will attain a speed of about ninety miles an hour.—London Mail.

What is doing TO-NIGHT.

Civil Service Board meets, City Hall.
Merchants' Exchange meets.
Allendale Improvement Club, Mutual hall.
Garfield Association meets, Twenty-third Avenue Branch Library.
Teaching English to foreigners discussed, Technical High School.
Foresters meet.
Mothers' night celebrated by Maccabees.
Chess Club, Wheeler hall, U. C.
Berkeley Baptist Divinity School commencement, 8.
TRIBUNE Baby Exposition pictures, American theater.
Oakland Review No. 14 celebrates Mothers' night, Pacific building.
Oakland Club of Applied Psychology meets, South room, Hotel Oakland.
Orpheum—Lucille Cavanaugh.
Fulton—Eyes of Youth.
Ye Liberty—An Ideal Husband.
Pantages—Million Dollar Dolls.
T. & D.—Norma Talmadge.
American—Tom Moore.
Kinema—Bill Hart.
Franklin—Pauline Frederick.
Broadway—Feature pictures.
Columbia—The Oelala Girls.
Neptune Beach—Surf Swimming.
Idora Park—Outdoor swimming.
Lake Merritt—Boating.

What is doing TO-MORROW.

Food value course, University High School, evening.
Knights of Columbus meet, evening.

THE JESTER

Two Sorts of Joker.

Willie Willis—What is a practical joker?"

Papa Willie—One who jokes with his subordinates, and an impractical joker, my boy, is one who jokes with his wife."—Judge.

Brief All Right.

One of the Hellman boys was talking about the saving effect the war had had on bank depositors, as shown by the wonderfully increased accounts. Then he laughed.

"It's really contagious, this economy, but I think the limit was reached in a telegram a friend of mine received the other day from his son in college.

"Seems he had told the boy that if he ever wanted help to wire, but to be as brief as possible. The lad wanted help all right, and the wire read like this:

"'Dad—S.O.S. $ P.D.Q. R.S.V.P. Son.'"—Los Angeles Times.

RETURNED SLIGHTLY WORN.

We had progressed in a cozy corner conversation from the high cost of living to the intricate injustices of the income tax. Thence we proceeded to the unemployment problem, the mistakes of the army bureaus and the utter and extravagant failure of our air program and shipbuilding plans. After that we entangled ourselves in a league of nations controversy and cussed Congress from various viewpoints. Which, naturally, brought us along to the prohibition amendment and other possible restrictions of the liberty for which our forefathers fought. There were some other things which I have forgotten about, but, anyway, we all had our disgusted say. That is, all but one of us, who was an aviation lieutenant waiting for the weather to clear before going out to break a record or his neck. He hadn't said a word. It was a question which led him to pronounce the ultimate of patriotic pessimism.

"What do you think about it, Harmon?" asked the man who had been most verbose on the final subject.

"Heck!" he replied. "I don't know. After listenin' to you fellows it looks to me like the only thing we can do is to give the country back to the Indians."—Cincinnati Times-Star.

HEALTH and HAPPINESS

Why Certain Exercises and Foods Really Aid Your Voice.

BY DR. LEONARD K. HIRSHBERG
A. B., M. A., M. D.
(Johns Hopkins University.)

Conscience is not the only thing that has a still, small voice. Ill-health, poor or insufficient food and various other exigencies are sources of voices of poor volume.

Food, however, does not affect the human voice as much as some singers and musicians imagine. Onions, for instance, those abominations of sensitive souls, are clung to with curious abandon by some virtuosi of the voice. Why, in the name of all that is physiologic and sensible, musicians and vocal artists should worship this odd fish of the vegetable world has not yet been ascertain by the research workers of science.

Foods and their appurtenances, nevertheless, have a modicum of power over some of the human machinery of music. Nuts, as an example, have a strange and bizarre, even uncanny, occult power over the throat. A soprano who sallies forth upon the high vocal seas after a banquet or breakfast of nuts would rasp forth a file-like sound that might send chills and creeps up and down the spine. Similarly an exaggerated predisposition to the flesh-pots of beef, lamb, poultry and the like has a choking, damaging effect upon the respiratory apparatus.

If you eat too much of such heavy fodder as meats, you cannot maintain perfect control of the breath. Any great singer who would be so self-indulgent, selfish, gluttonous or thoughtless would sacrifice his salary very quickly indeed.

Although it may at first blush appear to be an indictment against all foods, the fact remains just the same that starchy fodder such as potatoes, bread and like carbohydrates seem to have a tendency to ferment or form gas.

Obviously, gas formation is not the right kind of stomach action on the part of a singer's alimentary canal. Inconvenient and perhaps disastrous to a supreme vocal effort might be the volcanic eruption from such a starch-surcharged stomach.

Fullness, flatulency, belching and falsely called "acid stomachs" are in reality caused by too much pabulum, rather than necessarily some specific victual or drink.

Moreover, the singer whose exercises in muscular endeavor are regular, systematic and out of doors is physically able to take care of and to digest more food and of greater variety than the virtuoso, who is an Alice-sit-by-the-fire.

By obedience to a sane impulse of abstinence, discretion and temperance you will not have vocal muscles such as he, whose "voice no touch of harmony admits, irregularly deep, and shrill by fits."

SUPREME Orpheum VAUDEVILLE
Oakland. Oakland 711
NOW PLAYING
LUCILLE CAVANAGH
Kaleidoscope of Dance, Color and Song.
LESTER CRAWFORD and HELEN BRODERICK; MARGARET YOUNG
BESSIE REMPEL & CO.
"A Child of Childs."
THE GREAT LESTER, ALEC and DOT LAMB, PATHE NEWS, CHRISTIE COMEDY.
GENE GREENE
Delineator of Popular Ditties
MATINÉE TODAY AND EVERY DAY
Prices: Matinees 10c, 25c, 50c. Evenings 10c, 25c, 50c, 75c, $1.
Phone Oak. 711. Broadway Box Office at Leonhardt's.
Coming Soon—(in person)—ANNETTE KELLERMAN.

IDORA
fly like an ace and be perfectly safe ride the captive aeroplanes at IDORA

T AND D
Monday to Friday Inclusive
EVERY SEAT AT NIGHT 15¢ WAR TAX
Mats. Mon. to Fri. 13c—Tax 2c
Today and Tonight. Last Time. Norma Talmadge in "The Probation Wife." Mae Gaston and Francis Ford in "The Craving." Vocal and musical features. Herbert Burland, the fellow who stops the show. Marcelli's famed musicians, evenings.
Tomorrow to Saturday—"The Better 'Ole," the famous war comedy. Olive Thomas in "Toton."

YE LIBERTY
PLAYHOUSE
Oak. 600
Attendance Records Are Being Broken by
IRVING CUMMINGS
The celebrated Lasky star who is scoring a tremendous hit in
"AN IDEAL HUSBAND"
The great dramatic comedy
Tonight—25c and 50c
Mat. Tomorrow—All Seats 25c

FULTON
At Franklin and 15th Streets.
"Eyes of Youth"—the Marjorie Rambeau triumph—36 actors—eleven scenes—22 children—Nana Bryant.
Next Sunday: "Be Calm, Camilla."
Phone Lakeside 73.

NEPTUNE BEACH
OPEN DAILY
SUNDAY, MAY 18
"NEPTUNE FOLLIES"
The funniest show of the year.

PANTAGES
12th at Broadway.
OAKLAND
UNEQUALED VAUDEVILLE
WEEK OF MAY 11
THE MILLION DOLLAR DOLLS
With DAVE SEED & A. ZIEGFELDIAN Beauty Chorus in a Bridal Bouquet with Music.
AEROPLANE GIRLS
The Up-to-the-Minute Sensation.
7—ALL-STAR ACTS—7

American
NOW PLAYING
VIOLA DANA
In "False Evidence," and
TOM MOORE
In "One of the Finest."
Pictures of Groups 5 and 6 in the Oakland Tribune Motion Picture Baby Exposition.
EDUCATIONAL NEWS WEEKLY
JOHN WHARRY LEWIS and his orchestra
L. EARL ABEL, Organist
Com Tomorrow—Sessue Hayakawa and Hale Hamilton.

KINEMA BDWY. at 15th
Today and All Week
BILL HART
As Hairpin Harry is ready to brand the girl who betrayed him in the "Boston Blackie" story
"THE POPPY GIRL'S HUSBAND"
Orley See, violinist. Sennett Comedy, etc.
FRANKLIN
Today and All Week
PAULINE FREDERICK
As the wife turned on the street at midnight in Eugene Walter's famous play
"PAID IN FULL."
'Til Wed.—Lyons-Moran comedy; Rothaker outdoor pictures.

BROADWAY
Two Big Stars—Two Features.
CHARLES RAY
in "THE LAW OF THE NORTH."
PRISCILLA DEAN
in "THE WICKED DARLING."
Admission 10c. Tax 1c.

COLUMBIA THEATRE
THE NOVELTY SHOW HOUSE
"A Family Theater"
TONIGHT
COUNTRY STORE
First Show starts at 7 p. m. Second at 9 p. m.

THE TRIBUNE HAS THE COMBINED TELEGRAPHIC NEWS SERVICES OF ALL THE OTHER DAILY PAPERS

Oakland Tribune

Exclusive Associated Press Service — United Press — International News Service

65 Cents Per Month
DAILY AND SUNDAY
Full Associated Press (Exclusive for Alameda County). United Press. International News

VOLUME LXXXXI. OAKLAND, CALIFORNIA, TUESDAY EVENING, MAY 13, 1919. A NO. 86.

HONEYMOON IS CUT SHORT BY HIS 'OLD GIRL'

SAN FRANCISCO, May 13.—If Mrs. Abbie Locke had obtained a divorce in Los Angeles, Raymond E. King, an engineer, would have married her. But she failed to seek the remedy of the law. King met Miss Edna Wellecher, a waitress, in Crockett, Contra Costa county. Sunday morning the couple came to Oakland and were married at 2 a. m. at the home of Police Judge Mortimer Smith. The sleepy official officiated at the early wedding in his pajamas.

King is now held in the San Francisco city jail meditating the old saw "when a man's married his trouble begins." As he and his bride on their honeymoon passed through the Ferry building they were met by Mrs. Locke, her mother, father and some others. King was arrested on a statutory charge. Investigation as to whether the federal authorities will prosecute him under the Mann act is under way.

King is said to have admitted that he had taken Mrs. Locke to Arizona on a trip some time ago, but said that he would have married her if she had obtained a divorce.

"I was foolish to ever let her know I was marrying another girl," declared King last night. "Abbie Locke was my old girl. I waited for her and spent a lot of money on her. When I went to Crockett I fell in love with Edna."

King explains that he is the son of William H. King, of Whittier, Los Angeles county. The father has been advised.

Califene

the shortening that satisfies. Made in California, from California products, for California people.

Califene cuts the cost of cooking

WESTERN MEAT CO.
San Francisco

College Girls Perfect Their Roles for Cretan Masque

One of the beautiful phantasies of "Ariadne of Crete," the Mills College May Fete play, will be the part taken by the Moon Maidens. Here are two of them, MISS AMY GRUPE (left) and MISS LYNN BURNTRAGEN.

From one shore of Lake Alloo, in the Mills College campus a perfectly modern audience will view on Saturday the dramatic and beautiful classic of "Ariadne of Crete" across the waters on the other shore. The modern and ancient will meet under the skies of California. The college women have perfected every detail in the splendid production which they have chosen for their annual May Day fete and all that awaits is the hour and the audience.

With the miniature lake and its banks of shrubs, the surrounding grove of eucalyptus trees and the canyon opening to the right, a perfect setting has been found for the masque, which tells the story of a Cretean maiden's love for Theseus. Color riots throughout the unfolding of the plot with its numerous characters and groups. Purples, blues, yellows, flame and their varying shades have been assembled in a magnificent color picture. Perhaps the most unique feature of the May festival will be the massing of the color against the blue of the waters and sky, the green of the foliage and the gray of the eucalyptus. Flowers and garlands will add their note to the spring production.

Dragon flies, frogs, butterflies and nymphs have their part to play in the transforming of the maiden into an immortal. Scores of college girls have been mobilized for the masque, which is perhaps the most spectacular which has yet been attempted in the May fete at Mills College.

A special car service will be run from town to accommodate the guests. The festival is announced for 2:30 o'clock.

STEWART RE-ELECTED.

LINCOLN, Neb., May 13.—The board of regents of the University of Nebraska announced today the re-election last night of Dr. E. J. Stewart as the University's athletic director. Dr Stewart is widely known in university and college circles.

SHIPBUILDERS AWAIT HURLEY REPLY TODAY

WASHINGTON, May 13.—American shipyards will be permitted to accept contracts for foreign account, so far as that can be done without interfering with the building of the American merchant marine, under a decision of President Wilson cabled today to the White House.

Not only efforts on the part of the Shipping Board to secure a Congressional appropriation for its work, but efforts to secure a sufficiently large appropriation are necessary to the saving of Pacific Coast yards' contracts, according to the statement this morning of Harrison S. Robinson, chairman of the California committee on shipbuilding. Robinson commented on this statement, made yesterday at Philadelphia by Commander J. L. Ackerson, assistant to Edward N. Hurley, chairman of the board:

"Unless $600,000,000 is appropriated for the work of the Emergency Fleet Corporation before the end of next month every shipyard in the country will be obliged to suspend operations on the government orders. There will be no alternative. We are nearing the end of our rope. We are in the same position as a man who has $150 to last him out the month, but who hopes for a $2000 legacy to come."

"Of course Congress must furnish the money," said Robinson. "Everybody knows that. In the last session the House passed the necessary legislation, but the Senate filibustered it out of passage. The real question is will Hurley go before the committee with a request for a sum sufficiently large to carry out the contracts the government has made."

Shipbuilders of the bay district and Puget Sound, as well as Southern California, met this afternoon at the Palace Hotel in San Francisco to receive the reply of Hurley to a telegram sent him asking that May 23 be made the date of the conference to which he has acceded. Providing his reply was favorable the shipyards men proposed today to name the committee which would wait upon him at that time.

The group of shipbuilders which has been meeting here has been augmented by the arrival of C. H. Hamilton of the Puget Sound Shipbuilding Association, C. H. Guthie of Seattle, J. F. Bowles and A. F. Smith of Portland. J. J. Tynan and Robert Christie, W. W. Johnson, George Armes and Robinson met with the conferees today.

STUDENT UNION AND MEMORIAL FUND PLANNED

BERKELEY, May 13.—At one time bringing to fruition the Students' Union dream of University of California undergraduates and establishing a permanent memorial to the late Professor Henry Morse Stephens, the trustees of the Mechanics Institute of San Francisco have appointed a committee to arrange the collection of necessary funds.

The institute has the co-operation of the regents of the university, Bohemian, Family and Chit-Chat Clubs, and the Native Sons of the Golden West, each of which in a way profited by fellowship with Professor Stephens and by his labors.

For some years there has been a project under way on the college campus for the erection of a Students' Union which should house all activities of the student body. A portion of the profits of the Co-operative Store has been diverted to this purpose and collections have been made from various other sources that have brought the total available to $125,000. It is proposed to expend about $300,000 for the building.

Plans for a Students' Union were submitted some time ago by Professor John Galen Howard supervising architect of the university, and a location for it was chosen between the Sather gate and Harmon Gymnasium. The possibility of building on a larger scale than at first proposed may call for a revision of the plans and selection of a new site.

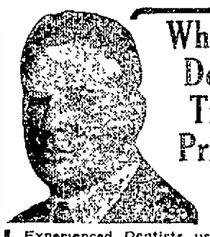

Why Pay Dental Trust Prices?

Experienced Dentists using latest methods and equipment serve you here

Gold Fillings $1.00
Silver Fillings ..... 50¢
Gold Crowns $4.00
Bridge Work $4.00
Set of Good Teeth $5.00

DR. W. P. MEYER
1530 SAN PABLO
Phone Lakeside 1823
Hours—9 A. M. to 7 P. M.
Sunday—9 to 12.

'NIGHTIE DANCE' LATEST; FIRE IN HOTEL OAKLAND

An early morning "nightgown parade" was staged in the Hotel Oakland today, when guests appeared in the corridors in the utmost dishabille, following a fire alarm.

Waste paper in the hotel laundry in the basement caught fire, its smoldering sending clouds of smoke up the elevator shafts. A watchman turned in a fire alarm.

Then, even as the ladies of fashion stalk up Peacock Alley, so the ladies stalked up the corridors in the cold gray light of dawn—but sant the fashionable trimmings of the earlier form of festivity. In the meantime the fire department applied chemicals and the blaze was extinguished. The damage was nominal.

The management won't tell who participated in the parade.

358th and 378th Boys Coming to Bay

LOS ANGELES, May 13.—Six hundred men of the 18th engineers, 358th and 378th infantries, are due in Los Angeles late today. They will remain here long enough for re-routing, the infantrymen going to the San Francisco Presidio and the engineers to Camp Kearny for demobilization.

MORE TROOPS RETURNING TO PACIFIC COAST

NEW YORK, May 13.—The transport von Steuben and battleship Louisiana brought 4381 soldiers home today from France. On the von Steuben were: The 120th Machine Gun Battalion for Camps Devens, Sherman, Custer, Dodge, Lewis, Kearny, Funston and Upton; the 323d Field Artillery, the 158th Field Artillery Brigade Headquarters.

The Louisiana brought the 107th Ammunition Train, Thirty-second Division Military Police Company, 107th Mobile Ordnance Repair Shop.

PHILADELPHIA, May 13.—The battleship Kansas, having on board the 147th Field Artillery of South Dakota, passed in the Delawares Capes at noon today. Governor Peter Norbeck of South Dakota and a welcoming committee from that State are here to greet the homecoming soldiers.

TAFT & PENNOYER COMPANY

Summer Hats

Some wonderfully exquisite models in headwear for summer consist of Leghorns in combination with velvet, in light colors and white, all Taffeta Hats in dark color combination, taffeta with straw underbrims and hand-embroidered Hats in fancy motifs. A special showing of all White Hats is proving exceptionally appealing. Prices from .....$10.00 to $25.00
(Millinery Section—Second Floor)

Baby Day Wednesday

A Special Showing of Gifts For the New Baby

Record Books in dainty bindings 75¢, $1, $1.25 and upward
Dainty Coat Hangers in baby shades of pink and blue silk—priced .....50c, 75¢, $1, $1.50 and upward
Silk Carriage Straps, made for daintiness and service.
Ivory Novelties, including Comb and Brush Sets, Rattles, Soap Boxes, Powder Boxes, Trays and Food Pushers.
Rattles at .....10¢, 15¢, 25¢ and upward
Baby Baskets, ready for trimming, assorted shapes, $3.50 and $4.50.
Many other novelties too numerous for special mention.
(Baby Section—Second Floor)

New Dress Goods

Plaids and large checks for separate skirts are arriving daily. Black and white, blue and tan and blue and grey predominate; 56 inches wide ..... $6.50 the yard
Wool Jersey in new shades of rookie, kangaroo, mouse, taupe, new blue, Pekin, navy and grey arrived today; 54 inches wide. Priced per yard $4.25
Over one hundred pieces of the best French Challie obtainable is shown in new patterns, navy with white dots, small and medium florals and Japanese effects; 31 inches wide....$1.35 the yard
(Dress Goods Section—First Floor)

Shoe Sale

A Rare Chance to Save Much Money

Broken sizes, short lines. Such well-known makes as Laird, Schoeber and Wichert and Gardiner. These consist of ladies' high-grade Black Shoes, selling formerly as high as $7.50 the pair. All sizes are to be had despite the fact that individual lines are broken sized. Sale price, while they last $3.25
(Shoe Section—First Floor)

An Annual Event in Our Corset Section

Nemo WEEK NOW

This year Nemo Week has an added attraction. Owing to the government's curtailment in the quantity of corsets that could be manufactured, our stock of corsets has consequently been below par for several months.

NOW

We have a complete stock of

Nemo Corsets and Brassieres

and strongly urge our customers to make their selections during Nemo Week.
The combination of a Nemo "Juspul" Brassiere $1, $1.50 and $2 with either a
SELF-REDUCING CORSET .....$5.00 to $ 7.00
WONDERLIFT CORSET .....$6.00 to $10.00
MARVELACE CORSET .....$ 6.00
KOP-SERVICE CORSET .....$3.75 to $ 6.00
Produces the only Hygienic-Style Service
(Corset Section—Second Floor)

Trunks

There is no better time than the present to purchase your Trunk and no better place to buy than in our luggage section. There is no better make than the Mendel-Drucker Trunk which we feature in steamer, dress and wardrobe styles and in all sizes. Prices from .....$12.50 to $80.00
(Travelers' Section First Floor)

Home Gardeners
can save money by shopping here this week

To encourage Victory gardens—flower gardens need no encouragement—a group of interesting specials are offered for this week, beginning Wednesday morning. Practical gardeners will appreciate the savings at these prices.

Garden Hose Reduced

Venus molded garden hose, 5/8-inch size, fully guaranteed, sold by the foot, couplings included, at..... 16c
Red Skin garden hose, 5-ply wrapped, 3/4-inch size, sold only in 50-foot lengths, for..... $5.98

Gardening Tools Specially Priced

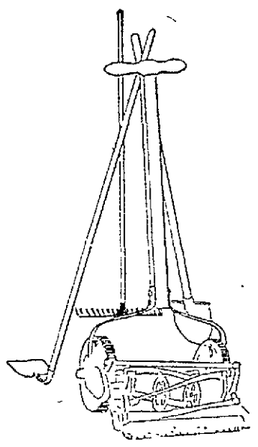

4-tine, long-handle spading fork.....$1.35
3-inch garden mattock.....75c
Garden hoe with 7-inch blade.....50c
Solid shank garden hoe with 7-inch blade.....75c
9-inch cultivator 50c
Garden rake with 10 teeth.....50c
3-piece garden set of cast steel (shovel, hoe and rake) .$1.95

Lawn Sprinklers and Mowers

Baby ring fountain lawn sprinkler.....75c
Niagara ring lawn sprinkler, 8-inch size.....$1.00
Wilgus Twin lawn sprinkler.....35c
The Ross hand sprinkler.....75c
Boston hose nozzle.....75c

Specials in Lawn Mowers

Sunset ball-bearing lawn mowers, with four blades. These high-grade mowers are specially priced, according to size, as follows:

12-inch size .....$9.00 14-inch size .....$9.50 16-inch size $10.00

Electric Washing Machines are demonstrated here daily by a woman who understands their use.

Breuner's
CLAY STREET at 15th

KISICH'S
Saddle Rock Restaurant
418 Thirteenth St.
OAKLAND

60c LUNCHEON TOMORROW 60c

SOUP
Mock Turtle
Consomme Solferino
SALAD
Pickled Beets and Lettuce
ENTREES
Extra Thick English Mutton Chop
With Paprika Butter
VEGETABLES
Lima Beans au Beurre
French Fried Potatoes
DESSERT
Fruit Pudding
Cup Custard au Caramel or
Vanilla Chocolate, Strawberry Ice Cream
with Special Cakes, or Apple
Apricot, Pumpkin Pie
Beverages

$1.25 DINNER TONIGHT $1.25

RELISHES
Fresh Lobster Cocktail
Ripe Olives Chow Chow
SOUPS
Cream of Fresh Asparagus
Consomme A la
FISH
Filet of English Sole Normandie
ROAST
Stuffed Fresh Turkey and Jelly
SALAD
Heart of Lettuce, 1000 Island Dressing
VEGETABLES
Fresh Asparagus Hollandaise
Mashed Potato
DESSERT
Ice Cream with Cake
Small Basket

DINNER DANSANT
Commences at 6:30 every evening
SPECIAL DINNER $1.25

Telephone Oakland 1226

DO YOU want a Suit or Overcoat ?

Will you pay $1 a week for it?
And a small deposit?

Then come in and see us. We can sell you as fine a garment as you ever had on these terms.

COLUMBIA
OUTFITTING CO.
514 13th STREET
Between Washington and Clay Streets
We Give American Trading Stamps

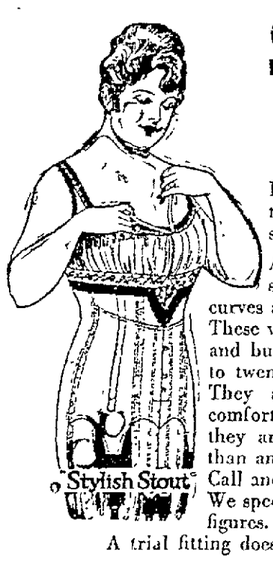

Stylish Stout Corsets

Ladies, do you realize that there is a corset made just for stout figures?

A corset that gives you a stylish figure, dispensing with curves and ugly bulging of hips.

These wonderful corsets reduce waist and bust, and make you appear ten to twenty pounds lighter.

They are especially designed for comfort and service. You will find they are different in every respect than any other corset made.

Call and see these wonderful models. We specialize in our fittings for stout figures.

A trial fitting does not obligate you.

The Birr Corset Shoppe
MRS. MAUDE POWELL, Manager
FIRST NATIONAL BANK BLDG., 14th and Broadway.
Rooms 229-230-231 Second Floor PHONE LAKESIDE 1563

OAKS SEND TIGERS HOME WITH ONE VICTORY OUT OF 7 GAMES

DENNY WILIE LOOMS UP AS ONE OF THE BEST HITTERS IN THE PACIFIC COAST LEAGUE

Oaks Score Thirteen Runs in One Inning

Sacrifice Fly and One Dozen Hits, an Error, Free Pass Make Baseball History in P. C. L.

In the gosh-dindgest game of ball ever perpetrated in this vicinity the Oaks hammered the Tigers yesterday at Recreation Park 17 to 9. "Gosh-dindgest" is the only way that game can be described. It was the only game of its kind ever played here, so no other description can possibly fit it. For instance, the Tigers hammered two Oakland pitchers for six runs and half a dozen hits in the fourth inning. The batting order went around and two more Tigers took second cracks at the ball. When the inning closed the Tigers were leading 9 to 4 and Manager Del Howard thought so much of the ball game that he sent Carl Holling in to play third.

And then came the Oaks in the eighth inning and scored thirteen runs off twelve hits with the batting order coming within one of going around twice. A lot of people will tell you that it wasn't a ball game but a track meet or a cricket match or something and some of the cynics and pessimists vowed they would never attend another game at Recreation Park but take it from your humble correspondent the cash customers would rather see such an exhibition than one of these well known "pitchers' battles." The birds who have been clamoring for "action" all season got their fill and everybody but the cynics and the guys who bet on Vernon left the park absolutely happy.

Doubles by Wilie and Bohne and singles by Miller and Roche netted the Oaks three runs in the first. Lane's triple and Wilie's single brought over another in the third. Vernon got one in the first and two in the second off Hert Brenton and then came the Vernon fireworks in the fourth. Take a slant at how the runs were made.

Devormer singled. Dawson sacrificed and there was one down. Mitchell drew a pass. Chadbourne hit safely to score De Vormer and Brenton sadly wended his way to the club house while Ira Colwell took up the white man's burden. Bobby Meusel walked to fill the bags and Borton doubled to score Mitchell, Chadbourne and Meusel. Fisher singled to score Borton and Beck and Eddington hit to jam the corners. Alcock went in to run for Fisher. Alcock scored on De Vormer's sacrifice fly and Dawson flew to Miller.

That looked like the ball game right there and six customers went home leaving the other half of the crowd to see the big Oakland rally. There is not likely to be another such inning this season so here it is in detail. Mr. Dawson is pitching for Vernon, having relieved Mr. Reiger in the third inning. Holling doubled and only got to third when Miller two-based. Sammy Bohne singled to score Holling, Miller taking third. (One run) Roche singled scoring Miller (two runs). Stumpf singled to fill the bases and Mitze walked forcing in Bohne. (Three runs) Mr. Dawson retires and Mr. Wheezer Dell takes the box. Pop Arlett lifted a sacrifice fly to score Roche (four runs) and Billy Lane tore off a two-ply wallop to register Stumpf and send Mitze to third (five runs). Wilie's hit scored Mitze (six runs), and Holling up for the second time singled to score Lane. (Seven runs) Miller came through with his second blow of the inning to register Wilie (eight runs) and then Sammy Bohne made the second out on a fly to left. Roche doubled, scoring Holling and Miller (ten runs) and Jack reached third on a wild pitch. Stumpf was safe on Mitchell's error, Roche scoring (eleven runs). Mitze singled to put Stumpf on third and Honus actually stole second. Arlett bit off a hit that scored Stumpf and Mitze (thirteen runs) and Billy Lane ended the record inning by grounding out to Borton.

That ended the scoring for the day but it was plenty and also sufficient. The Oaks chased Reiger and Dawson to the showers and the Tigers retaliated by hammering Brenton and Colwell from the hill. That made it fifty-fifty but the Oaks got 17 big fat tallies against the Vernon nine and that was not fifty-fifty. Incidentally the Oaks took six games out of seven and are ready to hop all over the Angels.

Wilie, Miller, Bohne and Roche hit off three blows apiece each of them getting a double and two singles. In his two times at bat Carl Holling got a double and a single. Billy Lane got a triple and a double and Honus Mitze got two singles but never forget that Mitze stole second. But for that record string of 13 runs in an inning Mitze's feat in stealing a base would stand out as the big feature of the combat.

"Pop" Arlett pitched the last three innings and showed a lot of stuff. He let the Tigers down with a lone single in the three frames he worked. The old-timer looked good out there on the hill.

Harry Krause was at the game but did not get into a uniform. Harry is still weak and may not be able to pitch against the Angels. He expects to get into a unie tomorrow.

"Buz" Arlett is still confined to his bed, and is having a terrible time getting rid of the cold he contracted in Seattle. The big fellow won't work this week.

Denny Wilie must have thought Fitzgerald was playing right field in the third inning but he soon discovered it was Bobby Meusel. Denny was on third when Miller flew to Meusel and Wilie thought he would try for the plate. Then he changed his mind and started back for third but Meusel's throw to the plate was relayed to third and Denny passed away.

The Seals have purchased Maury Schick from Los Angeles. Herbie Hunter goes back to the navy tomorrow. So does Bobby Meusel.

VERNON

	AB	R	BH	PO	A	E
Mitchell, ss.	5	2	2	3	3	1
Chadbourne, cf	5	1	[illegible]	0	0	0
Meusel, rf	4	1	1	[illegible]	1	0
Borton, 1b.	4	1	1	9	0	0
Fisher, 2b.	2	0	[illegible]	1	1	0
Beck, 3b.	5	0	2	1	[illegible]	1
Eddington, lf.	5	2	2	[illegible]	0	0
DeVormer, c	4	1	1	[illegible]	[illegible]	0
Reiger, p.	1	1	[illegible]	0	0	0
Dawson	2	0	0	1	2	0
Alcock	0	1	0	0	0	0
Hosp, 2b.	2	0	0	1	[illegible]	1
Dell, p.	0	0	0	0	0	0
Totals	40	9	15	24	12	[illegible]

OAKLAND

	AB	R	BH	PO	A	E
Lane, cf	6	2	2	3	0	1
Wilie, rf.	5	2	3	0	0	0
Murphy, 3b.	2	0	0	0	1	0
Miller, lf.	5	[illegible]	[illegible]	[illegible]	0	0
Bohne, ss.	4	2	3	4	3	0
Roche, 1b	4	[illegible]	[illegible]	11	0	0
Stumpf, 2b.	5	2	1	8	6	0
Mitze, c.	4	2	2	1	0	0
Brenton, p.	1	0	0	0	2	0
Colwell, p.	1	0	0	0	2	0
A. Arlett, p.	2	0	1	1	0	0
Holling, 3b.	2	2	2	1	0	0
Totals	41	17	20	27	14	1

Vernon	1	2	0	6	0	0	0	0	0	—9
Base hits	2	4	1	6	0	1	1	0	0	—15
Oakland	3	0	1	0	0	0	0	13	x	—17
Base hits	4	0	3	0	0	0	1	12	x	—20

Four runs, 6 hits off Reiger, 11 at bat, in 2 innings, 1 on, 1 out; 6 runs, 9 hits off Brenton, 18 at bat, in 3 1-3 innings, 2 on, 1 out; 3 runs, 5 hits off Colwell, 12 at bat, in 2 2-3 innings; 6 runs, 7 hits off Dawson, 20 at bat, in 5 1-3 innings, 3 on, none out. Three-base hit—Lane. Two-base hits—Wilie, Bohne, Eddington, Borton, Holling, Miller, Roche, Lane. Stolen bases—Borton, Beck, Dell, Bohne, Mitze. Sacrifice hits—Murphy, Dawson. First base on balls—Off Brenton 1, off Dawson 2, off Colwell 2, off A. Arlett 1. Struck out—By Brenton 1, by Dawson 3. Hit by pitcher—Bohne (Dawson). Sacrifice flies—DeVormer, A. Arlett. Wild pitches—Brenton, Dell. Runs responsible for—Dell 3, Reiger 4, Brenton 6, Dawson 6. Left on bases—Vernon 11, Oakland 5. Credit victory to A. Arlett, charge defeat to Dawson. Time of game—2h. 1m. Umpires—Guthrie and Casey.

Fred Krumb is 'Shy One Good Ball League

Mission League Retires When San Jose Team Drops Out.

By MAURY PESSANO

Lost, strayed or stolen, one perfectly good ball league answering to the name of "Mission." Liberal reward and no questions asked. Fred Krumb.

This ad may or may not appear in the daily papers, but Fred Krumb, president of the Mission League, has no more league to preside over today than a rabbit. A week ago it looked as though the Alameda magnate had a swell organization of six clubs, but the outfit was shot to pieces at another meeting held last night when only four clubs reported on the job. Krumb and the other enthusiast who were backing the league expected to get the San Jose Pirates into the fold, but Manager Bradford of the Bears declined the invitation with thanks. Bradford wanted to play all his games on his home lot and when the other managers objected the Bears withdrew.

Krumb proved game enough to suggest the formation of a four-club league, but the managers could not see that kind of an outfit at all and unanimously voted down the proposition. Nothing daunted Prexy Krumb told the boys that the old Mission league would come to life so fast the fans would not know what hit them and he expects to get another club to enter within a week or two. In the meantime the Hilton-Didiers, Best Tractors, Moore Shipyards, Kenneally Seals and Fruitvale Native Sons have been advised to play independent ball for a time and not hook up with any other league as Krumb is determined to have some kind of a league to preside over.

New Pitcher Will Replace Colwell on the Oaks' Payroll

Manager Del Howard has a card up his sleeve that he may spring tonight or tomorrow morning. The Oakland skipper is on the trail of a big league pitcher and this morning stated that he expected to close the deal within twenty-four hours. Del will give out no information concerning the identity of the new hurler, but he says he will be able to win in this company right from the jump.

The coming of the new pitcher means the release of Ira Colwell, whose arm seems to be completely gone. Ira has tried hard to come back, but the old souper has refused to respond. He has been hammered hard in his every start and took a terrible beating yesterday. Colwell really thought he could regain his old form and his little playmates are sorry to see him go. Ira is well liked.

Construction Team Will Travel to Vallejo Sunday

Frank Grieve, manager of the Union Construction Company team, after slipping a win over Tom Cahalan's Sugarites, is having very little trouble in getting action for his team, and already has games booked with the Hilton-Didiers, Best Tractors and Vallejo. He will take his boys to Vallejo Sunday and play O'Hara's team. It looks like another tough game for the shipbuilders as Vallejo Grieves will have the same team that beat Crockett in the field against Vallejo with Kogler and Dooley as the battery.

Lively Battles at the Auditorium Tomorrow

Bat Ortega and Salinas Robinson are ready for the gong that will send them together at the Auditorium tomorrow night and if you hearken to the chirpings of the rival camps you will believe that one of the principals will be ready for the pall bearers following their four round tilt. Out at Cliff Wilson's gymnasium the Watts Tract boys are telling of the wonderful prowess of the Battler. They declare his injured hand has completely healed and they are willing to wager that he romps home with the bacon.

The Robinson adherents maintain that there is no middleweight in the world capable of stowing away their favorite. Jack, they assert, is invulnerable and the Ortega punches are going to drip off him like water off a duck's back. The Robinson men do not go as far as to predict a knockout for their man, but they are willing to wager that he will be on his feet fighting at the finish and that he will have an even chance of copping the verdict.

The roly-poly Robinson is a very deceptive fighter. After taking a slant at him the average fan will predict that one wallop to the mid-section will settle Jack's hash. A lot of folks have predicted that before, but we have seen some of the best of form make a target of that aldermanic corporation of Robinson's without doing any good for themselves.

It should be a great little battle with the chances of both men being there at the end standing toe to toe and slugging.

TWO GOOD SPECIALS.

Frank Luscher and Chief Abernathy tangle in one of the special events and this one shouldn't go more than two rounds. These babies hit altogether too hard.

The Johnny Conde-Roughhouse Cooper feud is going to be renewed and if this is not the best fight of the night some of the other kids will have to do some sensational milling. There is bad blood between Conde and Cooper and it is going to be a FIGHT, men, yep, a regular fight.

In addition to these battles Promoter Samp on his lined up a whole flock of high class preliminary talent and with cut rates prevailing there should be a bumper house.

American Army Crews to Enter Henley Regatta

PARIS, May 13.—American army crews will enter the Henley regatta on the river Thames July 4 and 5 with eight oar (minus coxswain), four oar and single sculls.

There will be no grand challenge cup this year. The Henley stewards have voted to substitute a service race with flying corps from every British army, Canada, Australia and New Zealand represented. The climax of the season's service rowing will be an inter-allied regatta two weeks after Henley. The entries, including the strong Henley contestants will include France, Belgium and Czecho-Slovakia.

Major Paul Withington, former Harvard oarsman and football player and coach of the University of Wisconsin crew, is conditioning the American oarsmen. Major Herman Rogers of Yale, later of the Union Boat Club of Boston, has been elected captain of the American eight. The Americans are training at Asnieres, near Paris, but will move to the Thames early in June.

FOGHORN MURPHY MAY REFEREE "BIG" FIGHT

TOLEDO, Ohio, May 13.—With the very ozone about him laden with dollar signs, Tex Rickard, the promoter of the Willard-Dempsey Fourth of July bout here, is said to be worried as to the selection of the third man in the ring. Approximately $7,000 has already arrived for the seats. Tex would consider George [illegible] of Frenchy Lessane [illegible] and other outsider Bat Nelson [illegible] the champion who has wired "Sees as gratis" further. Tex would consider Matt Hinkel but Rickard is looking after the dollar and says "Let George do it" (meaning Willard and Dempsey).

Tex has 25,000 ringside seats which he plans to dispose of at $20 per, those not occupied by press, officials and a few free list. The other seats are offered at $30, $20, $15 and $10.

The $10 seats are approximately 50 feet from the ring.

"Paris University" Nine Is Winner

PARIS, May 13.—The University of Paris defeated the University of Lyons" at the opening of the French university baseball league, the teams being composed of American army men studying in France. The score was 10 to 3. Wilmot Whitney, former Harvard pitcher, High school catcher for Princeton, and later of the New York Giants, and George Abbott, second baseman and captain of Harvard's 1917 nine, starred for Paris.

Eddie Shannon to Box Jimmy Duffy

LOS ANGELES, May 13.—Eddie Shannon, who boxed before King George and won the lightweight championship of the A. E. F. while fighting in France, will appear in tonight's four round show at Vernon, meeting Jimmy Duffy in the main event.

EX-SOLDIERS TO TAKE PART IN BIG MEET

PARIS, May 13.—The war department has cabled authorization from Washington for the appearance of famous athletes now in the United States, but who were in the army, in the inter-allied games to be staged in France within a few weeks.

"There is no legal authority for transportation to France of civilian athletes who are discharged soldiers," cabled General March, chief of staff. "The war department is in entire sympathy with the idea, however, and is writing to obtain the necessary funds from the various welfare organizations to pay the way of selected athletes to France."

The American army university at Beaune won the inter-university track meet at Lyons Sunday over teams representing the Universities of Toulouse, Montpelier, Dijon, Grenoble, Poitiers and Nancy.

Pacific Coast League

RESULTS YESTERDAY.

Oakland, 17; Vernon, 9.

No other games scheduled.

STANDING OF THE CLUBS.

Club—	Won.	Lost.	Pct.
Los Angeles	23	12	.657
San Francisco	21	14	.600
Oakland	18	14	.563
Sacramento	17	15	.531
Salt Lake	14	17	.453
Seattle	13	17	.433
Vernon	12	18	.400
Portland	10	21	.323

HOW THE SERIES FINISHED.

Oakland, 6; Vernon, 1.

GAMES TODAY.

Los Angeles-Oakland at San Francisco.

San Francisco-Vernon at Los Angeles.

Portland at Sacramento.

Seattle at Salt Lake.

SEALS SIGN SWARTZ.

A tryout with the San Francisco club has been granted George Swartz, pitcher, who was released by the Beavers. Swartz declares he has doctored his sore arm, and that it is in perfect condition again.

MARRIED LIFE

'BRICK' ELDRED LEADS COAST LEAGUE IN HITS

Hack Miller Had Enjoyable Week Against Vernon Pitchers and Makes Nice Gain.

By EDDIE MURPHY

Brick Eldred, centerfielder for the Sacramento Coyotes, batted his way to the position as leading batter of the Pacific Coast League last week by getting to the deliveries of the Salt Lake batters for ten safe wallops. The last week saw Eldred pass Sam Crawford of the Angels, Phil Koerner of the Seals and Walker of the Portland Beavers, the latter last Tuesday having the best average of the regulars. Last week Walker's average was .410 but he took an awful slump and fell off to .329. Phil Koerner, who suffered a big drop when the last averages were published, has again dropped. He fell from .407 to .370. Sam Crawford improved his average by three points.

The averages published below are right up to date and include the slugging match yesterday afternoon, between the Oaks and Vernon. Denny Wilie, rightfielder for the Oaks, is second best in the batting order. Denny had a great week against the Vernon pitchers and improved his average by twenty-six points and is now banging the pill at .376 clip.

The greatest gain made by a regular player is credited to Bill Cunningham of the Seattle club. Bill was hitting but .214 up until last week, but he managed to bat out twelve safeties to run his average to .346. Another player who made a noticeable gain is Del Baker, former Seal and now with the Beavers. Baker is fifth best batter of the regulars, jumping from .338 to .356. Justin Fitzgerald seems to have his old stride and is now sixth among the regulars. Last week he improved his standing by forty-four points, getting fourteen hits off the Angel pitchers.

Hack Miller of the Oaks is back among the .300 hitters. Last week saw him down to .265, but today he has .305. He got thirteen hits last week. Cox of Portland fell from .300 hitters, as did Harl Maggert of the Angels. Pop Arlett of the Oaks and Tub Spencer of Salt Lake are above the .300 mark.

Justin Fitzgerald of the Seals crossed the plate eight times last week and is now the leading run-maker of the league. The leaders in that department are: Fitzgerald, S. F., 30; Eldred, Sac., 26; Killifer, L. A., 26; Fournier, L. A., 25; Miller, Oak., 21; Lane, Oak., 21; Schick, L. A., 21.

Jack Fournier of the Angels is the best of the base swipers, having 14 to his credit. Fitzgerald of the Seals and Pinelli of Sacramento are tied for second honors with 12 each, while Billy Lane of the Oaks has stolen 11, and Killefer of the Angels 10.

Roy Corhan of the Seals leads in sacrifice hits with 17, with Rovey Middleton of Sacramento being second with 12 to his credit.

Art Griggs of Sacramento has hit ten two-baggers, which is the most to date for any player. Walsh of Seattle, Mulvey of Salt Lake and Siglin of Portland each have eight, while Meusel of Vernon, Wolter of Sacramento and Blue of Portland have hit seven.

Fournier has eight triples to his credit, while Rumler of Salt Lake is next best with five. Earl Sheely of Salt Lake leads in the four-cushion swats with four. The averages for all games played to date follow.

Player. Club.	G.	AB.	R.	H.	2B.	3B.	HR	SH	SB.	Pct.	Pct. Last Week
Fisher, Ver	1	3	0	2	0	0	0	0	0	.667	..
McGaffigan, Sac.	7	17	2	8	0	0	0	0	1	.471	.417
Mains, Seattle	5	10	2	4	0	0	0	0	0	.400	.375
Schmidt, S. L.	2	5	2	2	0	0	0	1	1	.400	..
Eldred, Sac	32	123	26	47	7	2	1	2	9	.382	.356
Wilie, Oak.	32	109	19	41	5	1	2	7	3	.376	.350
Koerner, S. F.	26	81	12	30	2	0	2	5	7	.370	.407
McKenry, Sac	5	11	0	4	1	0	0	0	0	.364	.364
Crawford, L. A.	35	128	13	45	6	3	1	4	2	.359	.356
Baker, Port	26	87	11	31	2	0	0	1	1	.356	.338
A. Arlett, Oak.	8	17	1	6	0	1	0	1	0	.353	.200
Fitzgerald, S. F	30	117	30	41	4	7	1	8	12	.351	.307
Meusel, Ver	23	98	19	34	7	4	1	1	4	.347	.313
Cunningham, Seatt	13	52	6	18	3	0	0	2	2	.346	.214
Compton, Seattle	30	115	20	39	6	0	2	5	8	.339	.333
Baum, S. F.	4	9	1	3	0	0	0	1	1	.333	.400
Reiger, Ver	7	12	2	4	0	0	0	2	0	.333	.272
Aldridge, L. A.	[illegible]	9	0	3	0	0	0	0	0	.333	.400
Bromley, Sac.	6	18	3	6	1	0	0	0	0	.333	.400
Walker, Port.	23	82	6	27	3	0	1	2	5	.329	.410
Middleton, Sac.	32	125	16	41	3	1	1	12	8	.328	.314
Markle, S. L.	8	25	1	8	1	0	0	3	0	.320	.333
Pertica, L. A.	8	22	4	7	1	0	0	2	2	.318	.263
Fittery, L. A.	7	19	2	6	0	1	0	0	0	.316	.214
R. Arlett, Oak.	7	19	2	6	1	0	0	1	0	.316	.316
Fournier, L. A.	37	137	25	43	5	8	0	2	14	.314	.333
K. Crandall, S. F.	28	86	11	27	1	1	1	5	3	.314	.350
Lapan, L. A.	32	112	12	35	6	4	1	3	0	.313	.313
Spencer, S. L.	21	61	7	19	4	0	0	1	4	.311	.282
Mitchell, Ver.	30	125	17	39	2	0	0	2	7	.310	.302
Mulvey, S. L.	31	117	10	26	8	1	1	8	4	.308	.319
Dell, Ver.	9	26	3	8	1	1	0	0	0	.308	.304
Rumler, S. L.	31	121	13	37	2	5	1	7	1	.306	.397
Sheely, S. L.	31	121	19	37	6	1	4	3	1	.306	.309
Miller, Oak.	32	131	21	40	9	3	2	1	3	.305	.265
Couch, S. F.	8	20	0	6	1	0	0	0	0	.300	.375
Cox, Port	31	124	17	37	7	1	2	1	7	.298	.310
Bigbee, Seattle	16	29	1	8	1	0	0	0	0	.296	.292
Gleichmann, Seattle	29	109	17	32	3	0	2	2	2	.294	.310
Harper, S. F.-Seatt.	25	109	15	32	4	1	0	3	8	.294	.277
Schorr, S. L.	7	17	1	5	1	0	0	0	0	.294	.308
Maggert, S. L.	31	120	19	35	5	1	0	1	6	.292	.305
Killefer, L. A.	35	139	26	39	6	2	0	1	10	.288	.297
Krause, Oak.	7	14	2	4	1	0	2	1	0	.286	.231
Cole, Seatt.-Sac.	4	7	3	2	0	0	0	0	0	.286	.333
Griggs, Sac	32	116	9	33	10	0	0	1	1	.284	.313
Walsh, Seattle	30	109	16	30	8	0	1	4	4	.284	.256
Pinelli, Sac.	32	127	20	36	3	0	0	3	12	.282	.271
Farmer, Port.	31	122	8	34	4	0	2	9	6	.279	.254
Caveney, S. F.	29	105	19	29	2	3	0	4	0	.276	.266
Borton, Ver	30	106	16	29	4	1	[illegible]	3	5	.274	.295
Brown, L. A.	8	26	3	7	0	0	0	0	1	.269	.292
R. Murphy, Oak	32	123	15	33	5	3	0	6	6	.268	.227
Wolters, Sac.	32	132	14	33	7	0	0	2	6	.268	.304
Johnson, S. L.	19	75	12	20	3	1	0	5	10	.267	.267
Knight, Seattle	23	79	7	21	6	1	0	1	0	.266	.222
Hosp, Ver.	30	117	8	31	5	2	0	1	0	.265	.264
Schick, L. A.	27	110	21	29	1	4	0	7	7	.264	.267
Hunter, S. F.	13	53	9	14	0	1	0	1	3	.264	.240
Ritchie, Seatt.	12	35	1	9	0	1	0	1	0	.257	.296
Siglin, Port.	31	125	18	32	8	1	0	4	8	.256	.265
Chadbourne, Ver.	30	121	17	31	7	1	0	5	3	.256	.232
Brooks, S. F.	16	56	7	14	1	1	0	2	2	.250	.211
Gardner, Sac	9	42	1	6	1	0	0	1	0	.250	.200
Smith, S. F.	8	24	1	6	1	0	0	1	0	.250	.200
McGinnis, S. L.	3	12	2	3	0	0	0	1	1	.250	.316
Conolly, S. F.	24	77	15	19	3	0	0	4	3	.247	.250
McKee, S. F.	20	65	6	16	4	1	0	1	0	.246	.295
Bohne, Oak.	16	58	7	9	6	0	0	1	1	.241	.206
Neihoff, Seatt.-L. A.	14	50	4	12	2	0	1	1	1	.240	.250
Murray, Sac	19	59	3	14	2	0	0	1	2	.237	.216
Cooper, L. A.	12	38	3	9	0	0	0	0	0	.237	.200
Coleman, Seattle	7	22	1	5	0	0	0	0	1	.236	.222
Oldham, Port.	15	30	2	7	1	0	0	1	0	.233	.269
Lane, Oak.	32	111	21	25	4	1	0	9	11	.225	.241
Driscoll, L. A.	35	116	13	26	3	3	0	1	1	.224	.239
Ellis, L. A.	35	130	16	29	4	2	0	1	1	.223	.225
Westerzil, Ver. Port.	14	36	2	8	0	0	0	0	0	.222	.300
Caldera, S. L.	5	9	1	2	0	0	0	3	0	.222	.286
Schultz, Seattle	4	9	1	2	0	0	0	0	0	.222	.286
Krug, S. L.	31	127	14	28	2	1	1	5	4	.220	.213
Blue, Port.	31	119	17	26	7	1	0	2	5	.218	.210
Beck, Ver.	30	119	10	26	3	1	0	3	1	.218	.211
Falkenberg, Seatt.	6	14	1	3	0	0	0	0	0	.214	.214
Koehler, Port.	18	47	3	10	3	0	0	1	1	.213	.227
Eddington, Ver.	26	85	10	18	6	2	0	2	1	.212	.185
H. Murphy, Seattle	25	85	4	18	4	0	0	2	1	.212	.210
Mulligan, S. L.	12	38	5	8	1	2	0	2	1	.211	.212
Stumpf, Oak.	32	124	7	26	6	1	0	3	5	.210	.237
Corhan, S. F.	35	121	17	25	5	1	0	17	6	.207	.226
Haney, L. A.	11	34	4	7	1	0	0	0	3	.206	.277
Mitze, Oak.	19	44	1	9	1	0	0	2	3	.205	.226
Sands, S. L.	28	93	9	19	1	3	0	1	2	.204	.200
Orr, Sac.	22	75	7	15	1	0	0	2	0	.200	.204
Fromme, Ver.	8	20	2	4	1	0	1	2	0	.200	.143
Kremer, Oak.	6	15	2	3	0	0	0	3	0	.200	.111

Homing Birds Getting Ready For Big Race

Fast Time Made in Practice Flights for TRIBUNE Derby.

The Pacific Homing Pigeon Club held its second "old bird" race over the 150-mile course from Gerbr to Oakland yesterday in preparation for The TRIBUNE derby from Seattle to Oakland. First honors and the Vanden Berg trophy were won by John Lubben's blue checker hen AU-7613, which flew the course at the rate of 1300 yards per minute, while second prize fell to George Matheias with D. Murphy a bang-up third.

It was strictly an Alameda day as the first three birds home were from the "island city." Fourteen lofts competed, aggregating a total of 203 birds. Next Sunday the flight will start from the 200-mile station at Kennett, and each succeeding Sunday the birds will jump a hundred miles until The TRIBUNE classic, which will be flown from the 600-mile station at Seattle some time in July. Following are the speeds from yesterday's race:

Owner—	Yards per minute
J. C. Lubben	1300.99
George Matheias	1291.35
D. Murphy	1290.35
L. Vanden Berg	1288.04
G. W. Richardson	1283.40
A. P. Smiley	1276.91
J. T. McCray	1276.55
G. Vanden Berg	1257.30
J. De Bisshop	1234.51
J. Smiley	1146.34
E. M. Van Antwerp	1145.45
C. E. Fellows	1143.82
F. Robertson	1120.69
A. T. Hanson	No report

ANGLERS' NOOK

Never in the last few years have the conditions for striped bass been as they are now. From all points where these game fish are usually found comes the best of reports. At present they can be hooked at Pt. San Quentin, Rodeo, Martinez, Richmond, San Pablo and this week they have made their appearance again in the estuary.

At the oil works at Oleum those who are fortunate to be able to fish there are catching all the bass that they want and all the bait they use is a piece of red flannel or any kind of thing that has red on it.

The fish that has been taken lately all seem to run larger than of the past few months. In fact, few fish are taken at these points that weigh less than five pounds and several have been taken that went over eleven.

Bob Burgess and wife just returned from a four days' fishing trip to Calaveras. Bob reports the creeks are in nice condition for fishing. The waters are clear and the fish are taking the fly.

At La Honda quite a few anglers were out yesterday and they all bring back the same old story, nothing but small fish, in fact, too small to take.

W. Ransome and party just returned from a trip on the Eel river back of Snow mountain on the John Day ranch. At present the water is high, in fact too high for trout fishing, but they are catching plenty of steel head, some of them going as high as eight pounds. In about two weeks this stream will be normal and ready for fly fishing.

Dr. Ingels and Dr. Ulsteen fished the Truckee river. Though they brought back the limit it was exceptionally hard work on account of the waters being high yet. The best results were obtained by using bait.

Those who journeyed to the Feather river were well paid for the trip, particularly so on the north fork. Several large catches were made by the use of salmon flies as a bait impalled on an ordinary No. 5 hook. Several fish over three pounds were caught in this manner.

Mrs. Maynard writes us from Belden that limit catches are the rule of the day. Salmon flies are out in profusion and the trout are greedily taking them.

Jeff Woods and Al Heister went out for a day's fishing on the Napa dam. They reported to Herbert Remmer of Spiros that the fishing was poor, but the bottles were cold.

W. P. Williams and Carl F. Wood went down in the San Joaquin, just east of Tracy, and got a nice basket of black bass of good size. The largest weighed three pounds, using artificial minnows. On one of his casts Williams' rod slipped out of his hand and he swam out for it and while bringing it in he hooked a two-pound fish and landed it.

Bill Killefer's Angelic Band Are the Guests of Oakland Club This Week

Local Management Trying Hard to Bolster Up Pitching Staff For Present Series

By BOB SHAND.

The well-known acid test will be applied to the Oaks this week when they tackle the Angels here and across the bay in a seven-game series. Since the start of the race the Seraphs have been running wild, and for a time it looked as though the race would be over by the middle of the season and the other clubs would have to throw their hands in the deck and call for a new deal. Recently it has been proven that the southern team is not altogether invincible, so great hopes are held for Del Howard's boys when they tangle with the Angelic outfit.

Howard's pitching staff is crippled, but the boys are game and they are going to fight every inch of the way. The Oaks do not know the meaning of the word "quit." There is no such word in their vocabulary and they are prepared to give the southern athletes the battle of their young lives. There are those who say the Oaks have lost some of the pep they put on display when they played the Seals in the second week of the season, but there is a reason. That terrible trip to the north, where the lads had to play in rain and mud, shot all the pep right out of their systems, and it will take some time to get the boys thawed out. Practically every member of the club was suffering from some kind of an ailment after the two weeks in the Northwest, so it is no wonder that the jazz supply gave out.

The week at home has cured most of the lads and they will have their accustomed pep against the Angels. Rowdy Elliott and Clyde Wares promise to get out there on the coaching lines and shake things up and the others will put it on pretty.

Considering the way the boys felt last week they did remarkably well against the Vernon team and there is reason to believe that they will take the series from Los Angeles despite the sorry condition of the heaving staff.

That the Oakland management means business is shown by the signing up of Bill Steen to pitch the Thursday afternoon game at the local grounds. Several other clubs, including San Francisco, have tried to lure Bill back to the game, but without success. Just how the Oakland men did it no one will tell, but it is said on good authority that Frank Woodward and Bill had quite a little chat recently.

Steen is one of the best hurlers that ever performed in the P. C. L. and he would be a wonderful help to the Oaks if he would play out the season with them. Bill, however, has a sweet job at Pittsburg as foreman of the anchor department in the Columbia Steel Works, and he recently confided to a friend that his job was worth upwards of $4000 a year to him. Also it is a steady berth twelve months in the year, and Bill also gets a vacation with pay in the summer. The Pittsburg people like Steen and it would take a mighty fat offer to make him quit the steel town.

In announcing that Steen would pitch the Thursday afternoon combat J. Cal Ewing let it be understood that Bill would chuck only one game, but he will probably help out in case of another emergency like the present one. He had to sign an Oakland contract before he could pitch even the one game, so in case he is needed again it will be easier to secure him as he will be on the Oakland reserve list. It would be quite an easy matter for Bill to come down here from Pittsburg and heave an occasional game for the Oaks while the team is at home, and we know that the Oakland management stands ready to pay Steen well for his trouble.

At the same time Howard and Ewing are beseeching several big league clubs to ship a couple of pitchers west. Price is no object if the men can deliver the goods, but despite a bushel of telegrams there has been no response from the big tent. The major leaguers are holding onto all their heavers who can win games and the birds who can't win in the big brush would have an awful time getting by in this league. Brooklyn is very friendly with Oakland and Robby may be the first to send aid to the Oaks. Tiny Goodbred tried hard to come back with the Dodgers and it appeared for a time as though he would make the grade, but the former Oakland giant fell down in the pinch and was given the gate.

In the meantime the brunt of the pitching will fall on Kremer, Holling, Colwell and Brenton. Holling is nursing a sore arm and does not feel any too spry, which leaves the staff still weaker.

Kremer proved an agreeable surprise against the Tigers when he stepped out and won a pair of games. When the season opened you could get your own price that Ray would not make the grade, but the lanky chucker has fooled 'em all and is at the present time the most reliable heaver on the staff. His little playmates got a lone run for him in three games, but they came through valiantly last week, and even if they did not start a procession across the platter they made enough runs behind him to enable him to tack on a pair of victories.

Carl Holling did not look too good his last time out, but the lad was suffering from a sore arm and was unable to do himself justice. Carl showed in his early starts that he is a heady heaver with a good stock-in-trade and he is going to win a lot more games for the Oaks when the old souper rounds into shape again.

But four pitchers are not enough to carry the club along in the first division and the men at the head of the Oakland association realize this fact better than anyone, hence the distress signals being flashed to the major leagues.

While the Oaks are battling with the Angels here the Seals will play in the south as the guests of Fatty Arbuckle's hired men. Fatty has planned some wonderful stunts for the occasion and has even threatened to get out on the coaching line and pull some comedy stuff. Perhaps he will slap the umps in the eye with one of his famous custard pies, and again perhaps he won't. But in any case if Fatty gets into a uniform he is going to be the biggest drawing card in the league. It is rumored that the stout comedian is going to make the trip around the circuit with his club on the next road trip, and if he does we are here to say that the gate receipts of that trip will shatter all records. People want a little comedy with their baseball and Fatty is the best in the business for the job of providing it.

Seattle will desert the Northwest for Salt Lake, where they will be entertained by the Bees, and the Beavers will invade Sacramento to be entertained by Bill Rodgers and his gang of Yippers.

National League

Club—	Won.	Lost.	Pct.
Brooklyn	10	3	.769
Cincinnati	11	4	.733
Chicago	9	6	.600
New York	8	4	.667
Pittsburg	6	7	.462
Philadelphia	4	7	.364
St. Louis	2	12	.143
Boston	1	8	.111

YESTERDAY'S GAMES.

New York, 3; Brooklyn, 2.

Pittsburg, 3; Chicago, 2.

Boston-Philadelphia game postponed; rain.

American League

Club—	Won.	Lost.	Pct.
Chicago	12	3	.800
Boston	7	4	.636
New York	6	4	.600
Cleveland	8	6	.571
Washington	6	6	.500
Detroit	5	9	.357
Philadelphia	3	8	.273
St. Louis	3	10	.231

YESTERDAY'S GAMES.

Washington, 4; New York, 4 (called in the fifteenth on account of darkness).

Chicago, 4; St. Louis, 2.

Cleveland, 6; Detroit, 1.

No other games scheduled.

Joe Gedeon failed to get a hit for St. Louis in four trips to the plate.

Jack Britton Is an Easy Winner

BALTIMORE, May 13.—Jack Britton, welterweight champion of the world, gave Johnny Tillman of Minneapolis a boxing lesson here last night. He easily outboxed Tillman.

Reeve Is Knocked Out by McGoorty

LONDON, May 12.—Eddie McGoorty of Oshkosh, Wis., middleweight, knocked out Harry Reeve in the third round of their bout here tonight.

HUGGINS A HERO.

Yesterday's hero—Miller Huggins. He called Brick Owens something. A substitute manager took his place on the Yankee bench and he had to go to the clubhouse.

DODGERS LOSE.

The Giants made six errors, but the Dodgers counted only twice and therefore lost, 3 to 2.

Larry Doyle beat the Dodgers. He broke up a perfectly tied game in the tenth with a circuit clout and prevented a Dodger score in the latter half of the same inning by backing up Chase when McCarthy threw wild.

Crystals Pound Out Seventeen Hits to Beat San Rafael

The Crystal Laundry nine traveled to San Rafael and hammered the offerings of Al. Canty and Babe Hollis of the San Rafael Y. M. I. team for seventeen hits, but they just did manage to beat their opponents, 4 to 3. Hollis was sent to the relief of Canty after all the damage had been done. Carol Land was in the box for the Washers, and was master of the situation throughout. He also featured by getting a hit in the pinch that scored the winning run. He fanned ten batters. Joe Rodgers appeared at third base for the Washers and starred with the willow by getting four hits. Dave Johnson also did some heavy sticking. Babe Hollis' triple and single was the hitting feature for the Y. M. I. The score:

Crystal Laundry—	R.	H.	E.	San Rafael Y. M. I.	R.	H.	E.
Maas ss	0	2	0	Bertram rf	1	1	0
Rodgers 3b	2	4	0	Herreria 2b	0	0	0
Paige cf	0	1	0	Andrads cf	2	2	0
Laff'gue rf	0	2	1	Hollis 1b-p	0	2	0
Johnson 2b	0	3	0	Shanahan s	0	0	0
Whittier lf	0	1	0	Estes 3b	0	1	0
Ingersoll 1b	1	2	0	North lf	0	1	0
Vlanj c	1	1	1	Tifer c	0	0	0
Land p	0	1	0	Canty p	0	0	0
Totals	4	17	2	Totals	3	7	0

Struck out—By Canty, 2; by Hollis, 1; by Land, 10. Walked—By Canty, 2; by Land, 4. Three-base hit—Hollis. Two-base hits—Johnson, Rodgers and Whittier.

GLEN ATHLETIC CLUB WINS.

The Glen Athletic Club defeated the Lazlar All Stars in a onesided game by the score of 21 to 2. The feature of the game was the hard hitting of the Glens. Frost was the hitting star, getting a homer, triple, double and two singles. Hillar also put one over the fence and pitched a great game, fanning fifteen and allowing three hits. The score:

Glen A. C.—	R.	H.	E.	All Stars—	R.	H.	E.
Pavon cf	3	2	0	Repose cf	0	0	2
Windle 3b	3	1	1	Camara lf	0	0	0
Cannan 1b	2	4	0	Martain 2b	1	0	0
T. Costa rf	2	2	0	Freitas ss	1	2	1
Walker lf	3	3	0	Lewis c	0	0	0
Frost ss	5	5	1	Soraph'o 3b	0	0	1
Moniz c	2	1	0	Jordan 1b	0	0	0
J. Costa 2b	0	1	0	Pacheco rf	0	0	0
Hellar p	2	2	0	Martan p	0	1	0
Totals	21	21	2	Totals	2	3	4

Home runs—Frost, Hillar, Freitas. Three-base hits—Frost, Carman. Two-base hits—Frost, T. Costa, Windle, Walker. Struck out—By Hillar, 15; by M. Martain, 4. Base on balls—Hillar, 3; M. Martain, 5. Stolen base—Frost, 4; T. Costa, 2; Pavon, 2; J. Martain, 1; Carman, 3; Hellar, 2. Scorer—Jack Lewis. Time of game—2:15.

Oakland, Antioch & Eastern Railway

Depot 40th and Shafter Ave. Phone Pied. 6744

Leave Oakland daily except as noted.

8:40A Concord, Diablo way except Sunday.
7:50A S. V. Limited—Sacramento, Pittsburg, Bay Point, Marysville, Colusa, Oroville, Chico, Woodland, Obs. car.
8:50A Concord, Diablo way, Sunday only.
8:30A The Comet — Sacramento, Pittsburg, Marysville, Chico. Obs. car.
10:40A Pinehurst, Diablo, Concord, Sun. only.
11:50A Sacramento, Pittsburg, Woodland way.
1:30P Sacramento, Pittsburg, Chico and way.
3:30P Sacramento, Pittsburg, Woodland way.
4:10P Concord, Diablo and way.
5:10P The Meteor—Pittsburg, Sacto, Marysville, Oroville, Chico, Colusa. Obs. car.
6:50P Pittsburg Diablo way, ex. Sunday.
6:30P Pittsburg, Danville, Sunday only.
8:30P Sacramento, Pittsburg, Woodland way.
8:00P Pittsburg and way, Sunday only.

PORTLAND

The Large Passenger Steamer

ROSE CITY 4000 TONS

SAILS MON., MAY 19, 11 A. M.

Ticket Office

The San Francisco and Portland Steamship Lines.

679 Market St., San Francisco

Phone Sutter 2344

PERCY AND FERDIE---A Contest in Which No Home Runs Are Made - - - - By H. A. MacGILL

Creator of the Hall-Room Boys.

Shipfitters of M. I. Trim Kenealy Seals

VALLEJO, May 13.—The Mare Island Shipfitters' baseball team won their second straight game at the Cycodrome Park when they took the crack Kenealy Seals of San Francisco into camp, the final score reading 5-1. It was a case of too much Earl Larkin who did the shot work for the Shipfitters, as the former sea soldier never was in better form. The score:

SHIPFITTERS.

	AB.	R.	BH.	PO.	A.	E.
Connick, 3b	4	1	0	0	2	1
Christenson, 2b	4	0	1	1	1	1
Harrigan, ss	4	0	1	1	4	2
Boldt, lf	3	2	1	2	0	0
Drolette, c	4	1	2	5	0	0
Schutz, cf	3	1	0	1	0	0
Moore, rf	1	0	0	2	0	0
Jacobs, 1b	3	0	0	10	0	0
Larkin, p	1	0	0	1	2	0
Culver, rf	1	0	0	1	0	0
Totals	29	5	5	27	9	4

KENEALY.

	AB.	R.	BH.	PO.	A.	E.
Garrigan, 2b	4	0	0	2	0	0
Wissel, cf	4	1	0	2	0	0
Robeke, lf	3	0	0	1	0	0
Saganmi, rf	4	0	1	3	0	0
Olsen, 3b	4	0	0	1	1	2
Larraecou, s	3	0	0	2	0	1
Dobbs, 1b	3	0	0	5	0	1
Smith, c	3	0	0	7	1	0
Schwartz, p	3	0	0	0	4	0
Totals	30	1	1	24	5	4

SUMMARY.

Two-base hits—Diolette. Sacrifice flies—Moore, Jacobs. Double plays—Garrigan unassisted, Christenson to Harrigan to Jacobs. Left on bases—Kenealy 4, Shipfitters 6. Struck out—By Larkin 5, by Schwartz 7. Base on balls—Off Larkin 1, off Schwartz 1. Wild pitch—Schwartz. Time of game—1 hour 35 minutes. Umpire—Jack O'Donnell.

Eight Straight for Newark Wedgewoods

James Graham's Newark Wedgewoods had an easy time winning from the Richmond Redmen, the score being 16 to 6. Wales, Caldarak and Silva busted the ball around the lot for three hits each. The hard-hitting Wedgewoods have defeated every team they have met this season. Last Sunday's win was the eighth straight. The score.

WEDGEWOOD.	H.	R.	E.	REDMEN	H.	R.	E.
Rose, 2b	1	0	0	Hanson, lf	0	0	0
L. Wales, lf	2	2	0	Reda, cf	1	2	0
Marshall, 3b	3	1	0	Carky, c	1	1	0
H. Wales, s	3	3	1	Rizzo, 3b	2	1	1
Caldarak, rf	3	3	0	Centers, 2b	0	0	1
B. Silva, 1b	3	3	1	M. O'Brien, s	1	0	0
Nunes, cf	3	1	0	Rloequist, rf	0	0	0
Snow, c	1	1	0	G. O'Brien, 1b	1	1	0
Perry, p	2	1	0	Pinkerton, p	0	0	0
A. Silva, p	1	1	0				
Totals	23	16	2	Totals	6	5	2

BABY TIGERS WIN.

The Baby Tigers defeated the Elmhurst Cubs by a score of 13 to 6. The and walked three. Gold and Rotke pitched a six-hit game, struck out seven and walked three. Gold and Ratke were the sluggers of the game, each getting three hits, Rotke scoring four runs. H. Davison, the manager of the Baby Tigers, expects his junior team to win many more games. This game is the fourth straight win. The score:

Baby Tigers—	R.	H.	E.	Elmhurst Cubs—	R.	H.	E.
Frank 1b	1	1	0	Brunett ss	0	1	0
Gold cf	2	3	0	Rontoo rf	1	1	0
Rotke p	4	3	0	Santos cf	1	0	0
Jerome ss	1	1	1	Heck p-1b	3	2	0
Kusinch 3b	2	1	1	Trav's p-1b	0	1	0
Duffy 2b	1	1	0	Simone 3b	1	0	2
Silver c	2	1	0	Cotter lf	0	0	1
May lf	0	1	0	Silveria c	0	0	1
Romers rf	0	1	0	Johnson 2b	0	1	0
Total	13	13	2	Total	6	6	4

Boland's seven walks combined with two Tiger errors permitted Cleveland to win, 6 to 4.

Pitching Records

Player.	W.	L.	Pct.	Rrf.
Brown, L. A	6	0	1.000	11
A. Arlett, Oakland	2	0	1.000	7
Gould, S. F.	1	0	1.000	5
Beer, L. A.	1	0	1000	11
Gardner, Sac.	7	1	.875	10
Jones, P.	4	1	.800	5
Krause, Oakland	3	1	.750	4
Seaton, S. F.	5	2	.714	14
Couch, S. F.	4	2	.667	11
Fromme, V.	4	2	.667	13
Schultz, Seat.	2	1	.667	5
Bromley, Sac.	2	1	.667	22
Caldera, S. L.	2	1	.667	15
Markle, S. L.	5	3	.625	14
Crandall, L. A.	5	3	.625	13
Mails, Seat.	5	3	.625	15
Fertica, L. A.	5	3	.625	22
Baum, S. F.	3	2	.600	16
R. Arlett, Oakland	3	2	.600	12
Smith, S. F.	4	3	.571	8
Holling, Oakland	4	4	.500	17
Leverenz, S. L.	1	1	.500	16
Dell, V.	1	1	.500	23
Fittery, L. A.	4	4	.500	18
Kremer, Oakland	3	3	.500	4
Prough, Sac.	3	3	.500	6
Crespi, S. F.	3	3	.500	8
Schorr, S. L.	3	3	.500	17
Kantlehner, S. F.	3	3	.500	17
Brenton, Oakland	2	2	.500	13
Lewis, P.	1	1	.500	5
Aldridge, L. A.	1	1	.500	8
Colwell, Oakland	1	1	.500	13
Cheek, V.	2	3	.400	11
Bowman, Seat.	2	3	.400	18
Piercy, Sac.	2	3	.400	19
Vance, Sac.	2	3	.400	9
Falkenberg, Seat.	2	3	.400	16
McKenry, Sac.	1	2	.333	8
Pennington, P.	1	2	.333	5
Oldham, P.	2	5	.286	22
Mains, Seat.	1	3	.250	4
Hughee, Seat.	1	3	.250	18
Reiger, V.	1	3	.250	12
Willett, S. L.	1	3	.250	10
Penner, P.	1	4	.200	22
Houck, V.	1	5	.167	15
Eastley, Seat.	0	1	.000	7
Valencia, L. A.	0	1	.000	5
Dawson, S. L.	0	2	.000	8
Schinkle, S. L.	0	3	.000	4
Cooper, P.	0	3	.000	12
Cole, Sac.	0	0	.000	1
Stroud, Seat.	0	0	.000	5

Klein Pitches No-Hit, No-Run Game for Alameda Grays

The Alameda Grays brought a sudden stop to the winning streak of the fast St. Joseph's Athletic club of Oakland when "Eaglebeak" Klein set them down without a hit or a run. This is the third no-hit no-run game for the Grays this year, previous honors going to Donald and Bert Goodwin.

Schnorr, late of the Northwestern league, who was on the slab for the visitors, pitched a good game, but was wobbly in the pinches. Two walks in the fourth inning followed by hits by Fries, Donald and Klein netted the locals four runs. "Eaglebeak" was never in danger of being scored on throughout the nine innings.

Next Sunday the Grays cross bats with the Brown's Rest club of San Francisco. The score.

ST. JOSEPHS	R.	H.	E.	ALA. GRAYS.	R.	H.	E.
Anfinson rf	0	0	0	Coffey 2b	1	0	0
Lemos cf	0	0	0	Ho'nchld 3b	0	1	1
Cornelius s	0	0	2	Larkin c	0	1	0
Offer 2b	0	0	0	Ldovichi 1b	0	0	0
Ryan, 3b	0	0	1	Allen cf	2	2	0
O'Brien lf	0	0	0	Ross s	0	0	1
Soares c	0	0	0	Donald lf	1	2	1
H Lemos 1b	0	0	0	Fries rf	1	1	0
Schnorr p	0	0	0	Klein p	1	1	0
Totals	0	0	3	Totals	6	8	3

N. B. C. Win First Contest From K. R.

The National Biscuit Co.'s ball team of Oakland chalked up another win in Emeryville, defeating the fast Key Routes by the close score of 7 to 6. It was the first game of a series of three. Both teams hammered the ball hard. De Witt, E. Codde and Valerie each swelled their averages, clicking a pair of hits. The infield of the Biscuit boys was working overtime, pulling off a triple and two fast double plays. The next game will be played Saturday at 2 p. m. in Emeryville. The score:

N. B. C.	R.	H.	E.	KEY ROUTE.	R.	H.	E.
Codde p	1	2	0	Mthewsn rf	1	0	1
DeWitt cf	1	2	0	Figioli s	0	2	0
Finck s	1	1	0	Froh c	1	1	0
Mcenson rf	0	1	0	Cooke 3b	0	0	0
H Codde c	2	1	0	Wainer 2b	2	2	0
Valerie 2b	0	2	0	Lndstrm 1b	0	2	0
Harnish 3b	1	2	0	Hansen lf	1	1	1
Lagoria 1b	1	1	0	Petersen cf	1	2	0
Easley rf	0	0	0	Smith p	0	0	0
Totals	7	12	0	Totals	6	11	2

Summary: Three base hit—Figioli. Two base hits—Warner, Petersen, H Codde and Lagoria. Struck out by Codde 9, by Smith 8. Walked by Codde 1, by Smith 2.

Big League Gossip

The Washington and New York teams in the American league battled for fifteen innings with a 2 to 2 tie resulting. Ayers, Harper and Shaw were the pitchers for Washington, against Russell and Shawkey for New York. Pipp Bodie hit two singles for the Yankees while Roger Peckinpaugh hit a double and single, as well as scoring a run. Duffy Lewis also hit two singles and scored a run for New York.

Buck Weaver hit a double and single and scored a run when the White Sox defeated St. Louis 4 to 3. Gandil, Rosberg and McMullin each hit singles for the Sox.

Harry Heilman hit a double and single and scored two runs for the Detroit Tigers who took a 6 to 4 beating from Cleveland. Bobby Jones failed to get a hit for the Tigers.

Hal Chase went hitless in five trips to the plate, but that did not stop the Giants from defeating Brooklyn, 3 to 2. Wilson got a hit and scored a run for Brooklyn.

Cooper and Walter Schmidt was the Pittsburg battery that beat the Cubs 3 to 2. Schmidt failed to get a hit, but threw out several would-be base stealers.

George Cutshaw failed to connect for a hit in five attempts for the Pirates, while Hollocher and Pick, with the Cubs, failed in three attempts.

Nat content with a 12-inning scoreless tie Sunday, the Yanks and Senators hooked up in a 15-stanza no-decision bout. Score 4 to 4.

Huggins was chased to the showers after tell Buck Owens what he thought of him when Buck called Gharrity out at the plate and then reversed his decision.

Claude Hendricks lost his initial game of the season when the Pirates walloped the Cubs 3 to 2 in eleven innings.

While the White Sox were defeating the Browns, Eddie Collins strained a tendon in his right leg. He will be idle for several days.

With the Reds ready for their clash with the Dodgers today, something is liable to crack at the top of the National League percentage column.

The Cubs make their initial bow at the Polo Grounds today.

If you saw it in The TRIBUNE, tell them so. Thank you.

Electric Luncheon Speakers Announced

Wallace W. Briggs of New York City will give a talk on "The Advent of Electricity" at the "Electric Day" luncheon of Oakland den, International Association of Lion's Clubs, at the Hotel Oakland Thursday. The committee in charge of arrangements for the luncheon comprises Lee P. Gilpen, E. A. Crowson, L. H. Bullock and Francis H. Woodward.

Charles W. Dickey, a local architect, will tell of his stay in Hawaii and also tell of the part electricity plays in the modern skyscraper.

It is promised that all who are interested in the application of electricity to modern business will profit by attending the luncheon.

Announcing

a New Schedule of List Prices on Goodyear Automobile Tires and Tubes, representing a Reduction of approximately 15%

Effective Monday, May 12

The following is a schedule of retail list prices on Goodyear Automobile Tires and Tubes applying on and after Monday, May 12th, 1919.

(Cut Out and Preserve this List)

SIZE	GOODYEAR FABRIC TIRES		GOODYEAR CORD TIRES		GOODYEAR TUBES	
	Smooth Tread	All-Weather Tread	Rib Tread	All-Weather Tread	Regular	Heavy Tourist
30x3	12.90	15.75	.....	.....	2.75	3.40
30x3½	16.80	20.00	24.55	26.45	3.25	3.90
32x3½	19.45	23.35	35.20	37.80	3.70	4.25
31x4	25.65	31.25	.....	.....	4.40	4.80
32x4	26.20	31.85	44.65	48.95	4.55	5.10
33x4	27.40	33.35	45.85	49.30	4.75	5.25
34x4	28.10	34.10	47.20	50.65	4.95	5.50
32x4½	35.55	42.50	50.40	54.05	5.80	6.40
33x4½	36.60	43.85	51.65	55.50	5.95	6.60
34x4½	37.80	45.25	53.10	57.00	6.10	6.80
35x4½	39.55	47.30	54.30	58.45	6.15	7.00
36x4½	.....	48.00	55.60	59.75	6.45	7.35
33x5	42.50	52.40	63.00	67.50	7.15	7.85
35x5	45.10	55.55	66.00	70.80	7.45	8.35
36x5	49.95	56.40	.....	.....	7.60	8.55
37x5	.....	58.85	69.00	74.05	7.75	8.75

Additional information can be had from any Goodyear Service Station Dealer

GOODYEAR AKRON

MISS INFORMATION. And the Feather Was the Hat

By Cowan

INDUSTRIAL NEWS EAST AND WEST :: :: SHIPPING :: :: DAY'S EVENTS IN WORLD OF FINANCE

FOREIGN TRADE DEVELOPMENT IS U. S. NECESSITY

Pointing out the great possibilities of developing the foreign trade of the United States and the vital necessity of educating the business men of the country in regard to the investment of American capital abroad, Jeremiah W. Jenks, Ph. D., LL. D., member of the advisory council of the Alexander Hamilton Institute and director of the division of public affairs at the New York university, has written a letetr concerning the subject to members of the institute, a copy of which has been received by C. H. Botsford of 658 Twelfth street.

Jenks in part writes:

"Before the war we were a debtor nation to the extent of some $5,000,000,000. Today we are a creditor nation to the extent of some $10,000,000,000, or the credits as a whole will amount to about that by the end of the year.

"This simple fact means that, whereas before the war in order to settle our international interest obligations we needed to ship abroad annually something like $250,000,000 worth of goods, or their equivalent, more than we received from abroad. From now on foreign nations to settle their interest obligations to us will need to ship to us some $500,000,000 worth of goods more than we ship them.

NEW PROBLEMS ARISE.

"This, of course, creates new problems of the very greatest importance. Foreign countries owe us this $500,000,000 a year, and yet the conditions in Europe and in many of the backward countries are such that instead of their shipping us goods to pay those obligations, they are still demanding and must demand for some time to come, even more goods from us. This means we must continue enlarging these credits because they want to buy still more of our products, or we must find some other way of enabling them to pay for the goods which we ship abroad.

"Again, we have coming home our 2,000,000 soldiers. We have had hundreds of thousands of women entering the field of industry during the last two years. Wages have never before been so high. We wish to keep all these people at work at good wages in order to prevent either a depression in industry or labor troubles. The best way to avoid these difficulties is to extend still further, and as rapidly as possible, our export trade.

EXTENDING CREDITS.

"Our government is still extending credits to the former allied nations, and by provision of an act of Congress, passed just before Congress adjourned the war finance corporation is extending its work into times of peace by furnishing means for American exporters to extend credits to private foreign purchasers.

"Had we not been so rapidly developed, we could not have helped the allies out when the stress of war came. So if we develop Far Eastern countries and South and Central American countries, they will be able within a few decades, when they are developed, to buy back from us the control of their industries, and their gains will have been all the greater."

Local Produce

Sunkist navel oranges advanced $1 a box today and are commanding $6 a box. Sunkist lemons are selling for 25 cents a box in advance of the price of yesterday. This is the first advance in citrus fruit prices for several weeks. Navel oranges are becoming scarce and warm weather has boosted the price of lemons.

Cherries showed a decline of 25 cents a box, the best grade commanding $2 a box. A further decline in prices is expected, as receipts are increasing.

Strawberries declined 50 cents a chest today, the top price being $12.50 a chest. Warm weather has had a stimulating effect on strawberries and the crop is ripening very fast.

Early vegetables are arriving in large quantities, and in the majority of cases prices are downwardly inclined.

Poultry receipts are reported about normal and sales are steady. Prices, which have been dropping, have again become firm.

FRUITS.

Citrus fruit—Oranges, Sunkist navels, $5.50@6 a box, according to size; Valencias, $3.75@@5.25 a box.

Lemons—Sunkist, $4.50@4.75; others, $3.50@4, according to quality.

Lemonettes—$2.50@3, according to quality.

Grapefruit—Sunkist, $3@3.25; choice, $2@2.50 a box.

Apples—Yellow Newtown Pippins, 3½@4-tier, $3.25@4.50; 4½-tier, $3.25@3.50 a box.

Cherries—Courtland, $1.75@2 a box; 20@22½c a lb.

Tropical fruits—Central American and Honolulu bananas, 7½@8c per lb; red bananas, 9c per lb; cocoanuts, nominal; pineapples, nominal.

BERRIES.

Strawberries—Local, $10@12.50 a chest.

VEGETABLES.

River potatoes—Shima Red bags, $3 per cwt; Nevadas, $2.50@2.85; new potatoes, 4½@5c a lb.

Onions—Rivers, $4.50@5 per cwt; Oregon, $4.50@5 per cwt; Texas Bermuda, white, $4.25 a crate; yellow, $4 a crate; Imperial Bermuda, $3.75; Crystal Wax, $4 a crate.

Garlic—Local, 75c a lb; Texas, 40@45c a lb.

Cucumbers—Santa Cruz hothouse, $4.25 per box.

Tomatoes—Mexican, $4.25@4.50 a box; Imperial, $3@3.25 a box.

Celery—75c@$1 a bunch; $3@3 a crate; local, 40c a dozen bunches.

Asparagus—San Leandro, 6½c a lb; Sacramento valley, patch run, 5@7c; graded, 8@8c a lb; Bay Farm Island, 7c a lb.

Rhubarb—San Leandro $1.25@1.50 a box; Bay Farm Island, $1.57@2 a box.

Lettuce—San Jose, $1@1.25 a crate; San Juan, 75c@$1 a crate; local, 75c@$1 a crate; 25@50c a dozen.

Spinach—$1.50@1.75 a crate; 6@7c a lb.

Artichokes—$1@1.25 a box; 20@65c a doz.

Squash—Summer, $1.25@1.75 a crate; Italian, $2.75 a box.

Dried beans—Pinks, 5@5½c; large whites, 6@6½c.

Cabbage—$1@1.20 a dozen; 2½@7½c a lb.

Cauliflower—$1@1.25 a dozen.

Carrots—$1@3 a sack; 40@45c a dozen; 5@6c a lb.

Turnips—$2.25@2.50 a sack; 30@40c a dozen.

Beets—$2@2.25 a sack.

Radishes—15c a dozen.

Bell peppers—Southern, 40c a lb; chili, 25c a lb; Florida Bell peppers, 65@75c a lb.

Beans—String, Wax, 15@18c a lb; green, 15@18c a lb.

Green peas—Bay, 4½@6½c a lb.

Green onions—San Leandro, 30@40c a dozen; $2@2.25 a box.

POULTRY.

Live hens—Light, 35@38c; heavy, 36@38c; broilers, 1¼ lbs and less, 35@36c; medium fryers, 38@42c; young roosters, over 3 lbs, 45@50c; staggy roosters, 35@35c; old roosters, 25@26c.

Ducks(White), fat, 35@38c; geese, fat, 35@38c; live turkeys, No. 1, young, 35c; dressed turkeys, No. 1, 44@46c a lb.

GAME.

Jackrabbits—$2.50@3.50 a dozen.

Belgian hares—17@18c a lb.

BUTTER-EGGS CHEESE

Prices quoted below are selling prices from the jobber to the retailer, established daily for butter, eggs and cheese, by the San Francisco Wholesale Dairy Produce Exchange:

Butter—Per lb:

Grades	May 10	May 12	May 13
Solid cubes	58½c	58½c	59½c
Firsts	57c	57c	57c

Eggs, per dozen:

Grades	May 10	May 12	May 13
Fresh extras	52½c	52½c	52½c
Firsts	49c	49½c	49½c
Extra firsts			
Fresh extra pullets	49½c	50c	50c

Cheese—New California flats, per lb, old style, 32c; do, firsts, 30c; do, Young Americans, fancy, 33½c; new Oregon Triplets, fancy, 28½c; Oregon Young Americas, 38c.

Metal Exchange

NEW YORK, May 13.—Copper, firm; electrolytic, 15¼@16c.

Iron, unchanged.

Lead, firm; spot offered at 5.10c; June 4.92c bid.

Spelter, firm; spot, 6@6.05c; July, 6.05@6.20c.

STOCK-BOND EXCHANGE

SAN FRANCISCO, May 13.—Moderate trading with prices barely holding steady featured today's session of the San Francisco exchange. The big activity for the day centered in the unlisted department, and while there were no sharp setbacks or gains the market, however, was exceptionally radical. Only one sale of 30 shares of Amalgamated Oil occurred and this at $79¼. There was an even 100 shares of Associated sold at $93¾ per share. Union Oil was a trifle more active and advanced to $140¼. General Petroleum, held firm at $160 on light sales. There was considerable activity in California Packing common stock, the highest mark in steady buying was $66⅝ which failed to hold under pressure of a heavy profit sale of 320 shares at $66.

BONDS.	Bid	Ask.
S F Seawall 4s	4.50	..
Highway Serial 4s	4.50	..
S F Harbor Imp 4s	4.50	..
S F Municipal 3½s	4.80	..
S F Municipal 4½s	4.75	..
S F Municipal 5s	..	..
UNITED STATES BONDS.		
U S Coupon 4s	..	103
Liberty Loan 3½s	98¼	..
Liberty Loan 1st 4s	95½	96
Liberty Loan 2nd 4s	93½	94
Liberty Loan 1st 4¼s	95	95¼
Liberty Loan 2nd 4¼s	94	94½
Liberty Loan 3rd 4¼s	95	..
Liberty Loan 4th 4¼s	94½	..
MISCELLANEOUS BONDS.		
Associated Oil Co.	96⅝	..
Bay Counties Power 5s	95½	..
Cal Cen Gas & Elec 5s	..	95¾
California Electric 5s	80	..
Cal Gas & Elec M & T C 5s	97½	..
Cal Gas & Elec Unif 5s	93½	93¾
Cal St Cable Co Serial 6s	100	..
Cal Tel and Lt Co	..	..
City Electric 5s	..	83
City Investment Co 5s	..	90½
Coast Counties L and P 5s	84½	..
Eastbay Water 5s	94¼	..
Economies Gas 5s	..	90
Edison Light & Power 6s	100	..
First Fed Trust Co 5s	100	..
General Pipe Line	102	..
Gt West Power Co 5s	83	84
Home Tel and Tel of Spokane 5s	80	..
Los Angeles Elec 6s	94	..
L A Gas and Elec 5s	94	..
L A Gas and Elec 1st ref 5s	93½	..
L A Lighting 5s	94¼	..
L A Railway 5s	85½	..
L A Railway 1st ref 5s	..	76
L A Pac Ry 5s	82¼	..
L A Pac Ry 1st ref 5s	64	..
Market St 1st Con 5s	72½	73½
Miller & Lux 6s	102¼	..
Natomas of Cal 6s	80	80⅝
Northern Cal Ry 5s	99½	..
Northern Ry of Cal 5s	100	..
Northern Cal Power 5s	90	..
Northern Cal Power Con 5s	80½	..
Oakland Transit 5s	72	..
Oakland Traction 5s	35	..
Oakland Traction Gen Con 5s	31	..
Orpheum T and R 6s	96¼	98
Pac Gas Imp 4s	..	91
Pac Gas and Elec 5s	86	86½
Pac Elec Ry Co 5s	78½	..
Pac Tel and Tel 5s	91	92½
Sac Elec Gas & Ry 5s	94¼	..
S F Oaks S J Ry 5s	60	67½
S F Oakland & S J Ry 2nd Mtg 5s	..	60
S F Oak S J Gen Con 5s	35	38
San Joaquin L and P 5s	100	..
San Joaquin L & P Series A 6s	..	101
S J and Santa Clara 1½s	..	..
Sierra Ry of Cal 6s	69½	..
S P R R of Cal 6s	100	..
S P Branch Ry of Cal	107	..
S P 1st ref 4s	..	81¼
S P Convertible 4s	..	85½
S P Convertible 5s	107	..
S P S F Term 4s	..	76
Sperry Flour 6s	100	..
Spring Valley Water	92½	93¼
Union Oil of Cal 5s	93	..
United Gas and Elec 5s	95	..
United R R of S F 4s	27½	..
Valley Co Power Co 5s	95	..
West Pac 1st Mtg 5s	83	83½
WATER STOCKS.		
Eastbay A pfd	..	87½
Eastbay B pfd	26	30
Spring Valley Water	67½	..
INSURANCE STOCKS.		
Firemen's Fund	..	..
Home Fire and Marine	43½	44
GAS AND ELECTRIC STOCKS.		
Northern Cal Power com	26	..
Northwestern Elec fd	80	..
Northwestern Elec com	18½	..
Oro Elec Corp pfd	17	..
Pac Gas and Elec pfd	88¼	88¾
Pac Gas and Elec com	57½	58
Pac Lighting pfd	80	82½
Pac Lighting com	..	..
San Joaquin L and P pfd	72	..
San Joaquin L and P com	6	6¾
Western Power pfd	63½	..
Western Power com	17⅝	..
BANK STOCKS.		
American National	120	..
Anglo Cal Trust Co	126	..
Anglo and L P Nat Bank	186	..
Bank of Cal N A	193	..
First National Bank	245	250
Mercantile Nat Bank	..	230
Savings Union Bank and Trust Co.	247½	..
Union Trust Co.	2100	..
SAVINGS BANKS.		
Humboldt Nat Bank	107½	115
Mutual Savings Bank ($30 paid)	85	..
Security Bank	315	..
SUGAR STOCKS.		
Hawaiian Com and Sugar	46½	..
Hawaiian Sugar Co.	33⅝	..
Honokaa Sugar Co.	8¾	9
Hutchinson Plantation	18½	19½
Oahu Sugar Co Ltd	34½	..
Olaa Sugar Co Ltd	6½	6¾
Onomea Sugar Co.	52½	..
Paauhau Sugar Plantation	15½	..
Pioneer Mill Co.	30½	..
Union Sugar Co.	38	38¾
OIL STOCKS.		
Amalgamated Oil	78⅝	79½
Associated Oil Co.	93⅝	94
Cal Pet Corp pfd	70	69½
General Pet pfd	103¼	..
General Pet com	158	..
Pacific Crude Oil	..	..
Pan-Amer P and T pfd	130	..
Pan-Amer P and T com	80⅝	..
Sterling Oil Dev	1.55	..
Union Oil of Cal	140	140¼
MISCELLANEOUS STOCKS		
Alaska Packing Co	212	217
Cal Packers pfd	113¾	115½
Cal Packers com	65½	66
Cal St R R Co	75	..
Hawaiian Pineapple	52½	53¼
Holt Mfg Co 1st pfd	101½	..
Judson Mfg Co.	69	70
Natomas Co of Cal pfd	21¼	23
Pacific A F Alarm	4	..
Pac Tel and Tel pfd	..	89
Pac Tel and Tel com	26	..
Philippines Tel and Tel Corp	21	..
Weed Lumber Co.	..	..

STOCK AND BOND SALES.

1000 Liberty Loan 3½s	98½
9000 Liberty Loan 3rd 4¼s	95
6000 Liberty Loan 4th 4¼s	94⅛
2000 Cal Gas and Elec Unif 5s	93
6000 Natomas Co of Cal 6s	80⅝
2000 S V Water Co Gen Mtg 4s	92½
4000 West Pac R R Co 1st Mtg 5s	83
1000 Eastbay Water	94½
25 Spring Valley Water Co	67
80 Pac Gas and Elec 1st pfd	88⅝
50 Pac Gas and Elec 1st pfd	88⅝
25 Pac Gas and Elec com	58½
10 Pac Gas and Elec com	58¼
20 Pac Gas and Elec 1st pfd	88
20 Home Fire and Marine	43½
160 Union Sugar Co.	38¾
30 Amalgamated Oil Co.	79¼
100 Associated Oil Co.	93¾
115 General Petroleum com	160
200 Union Oil Co of Cal	140
370 Union Oil Co of Cal	140¼
55 Cal Packing Corp pfd	113
30 Cal Packing Corp com	66
50 Cal Packing Corp com	66⅝
50 Cal Packing Corp com	66¼
50 Cal Packing Corp com	66½
320 Cal Packing Corp com	66

San Francisco Exchange
Oil — Mining

SAN FRANCISCO, May 13.—Few of the silver producers listed on the local market responded to the advance in the price of silver metal today. West End, Tonopah Extension and West Tonopah scored slight gains, but Midway and Rescue eased off, the latter bringing its recent upward swing to an end. Trading was well distributed throughout the Divide groups, although not a feature of importance came to light. Tonopah Divide was offered at $10.75 and Brougher and Gold Zone weakened somewhat on sales. Victory Divide and the Belcher stocks were under pressure for the first time since the inauguration of their upward movement. Shares of the Tevis Divide Mining Company were called for the first time on the exchange and sales at 15 cents were recorded. Other new companies listed were the Giant, Marne, Hercules and Apex Divide.

CLOSING QUOTATIONS.

	Bid.	Ask.		Bid.	Ask.
CALIFORNIA.					
Cent Eureka	55	..	Mt King	..	15
Kennedy	3.75	..			
NEVADA. Comstock					
Alpha	10	12	Jacket	25	..
Alta	..	10	Justice	..	10
Andes	..	25	Mexican	63	..
Best & Bel.	35	..	Occidental	30	..
Bullion	05	..	Overman	10	..
Com Phoenix	26	..	Ophir	2.00	..
Concordia	18	20	Savage	25	..
Confidence	25	..	S Belcher	07	08
Con Imp	10	..	Scorpion	05	..
C Virginia	2.70	..	S Nevada	21	22
Exchequer	10	12	Sil Hill	05	..
Gould & C.	13	14	Union Con	40	..
Hale & Nor.	27	..	Utah M Co.	06	..
Tonopah District					
Belmont	3.70	..	Montana	25	30
Cash Boy	10	11	Mon Pitts	08	09
G Queen	05	06	N Star	10	12
G West Con.	04	05	Rescue E	25	26
Halifax	22	23	Tono Ex	3.15	..
J Butler	45	45	Tono 76	..	20
McNamara	1.12½	1.15	Umatilla	01	02
Mid Con	51	52	W End	2.55	..
Mizpah Ex	12	14	W Tono	28	29
Divide District					
Allied Div	24	26	High Div	25	27
Alto	43	..	do Exten	..	20
Apex	22	23	Homestake	23	24
Belcher	66	..	Keystone	20	21
Belcher Ex	..	37	Liberty	13	..
Ben Hur	22	23	Lucky Boy	11	13
Bevis	15	16	Mohawk	24	..
Br Divide	2.07½	2.10	Nevada Div	15	17
Calumet	10	..	North Div	15	16
Charlot	12	14	Operator	15	16
Div Annex	15	16	Reno	..	18
do Con	39	40	Revert	48	..
do City	26	27	Rosetta	32	..
do Exten	95	97	Royal	20	21
do Junior	15	..	Silver Div	44	45
East Div Co.	42	43	do King	29	30
do Exten	16	18	Smuggler	20	21
Eureka	06	..	Sutherland	28	..
Grant	22	23	Syndicate	17	19
Gold Reef D.	69	70	Tono Div	..	10.75
Def Wd Dis.	14	15	Tono Dividend	48	..
Gold Zone	1.22½	1.25	do Hsbrck	1.15	1.17½
Grimes	30	31	Trilby	12	13
Hermill	..	28	Verdi	68	..
Hennessy	22	23	Victory	50	51
Hercules	20	..	Wonder Div.	22	25
Manhattan District					
Dexter D	01	..	Morn Glory	02	03
Man Con	06	..	Mustang	03	04
Man B Doug.	..	08	Union Amal.	02	03
Man Dex	01	..	W Caps	24	..
Man R Top.	01	02	W Caps Ex.	04	06
Goldfield District					
Atlanta	04	05	Grandma	03	05
Blue Bell	01	02	Gt Bend	07	01
Blue Bull	03	04	Jumbo Ex	14	15
Booth	14	..	Jumbo Jr	03	04
C O D	04	05	Kewanas	04	05
Comb Frac	08	09	Lone Star	12	..
Crackerjk	03	04	New Gd Sim.	01	02
Dia Butte	01	02	Red Hill F.	04	05
Dum Daisy	02	..	S Kendall	01	..
Florence	45	..	Silver Pick	10	..
Goldf Con	21	..	Spearhd Gld.	11	12
Goldf Merg	05	06	Yel Tiger	..	01
ARIZONA Oatman District					
Argo	05	..	Lucky Boy	..	09
Black Range	05	..	Nellie	14	16
Gold Ore	05	..	Oat Con	..	05
Gold R Bon.	03	01	Oat N Star.	01	02
Big Jerry	..	01	Utd West	03	04
Lazy Boy	05	06			
OTHER DISTRICTS					
Como Con	70	..	Nev Rand	19	..
Mayflower	09	10	Rochester	20	24
Nevada C Pt	06	07	Roch Merg	08	09
Nev Hills	07	08	Round Mt	40	..
N Packard	20	..	Yerington	65	66

MINING SALES.

1100 Best & B.	35	1000 T Dividend.	45
600 C Virginia	2.70	400 T Dividend.	48
500 Hale & N.	27	500 Tono Exten.	3.15
1000 Mexican	63	2000 Ton Hsbrk.	1.17½
100 Mexican	64	2500 Ton Hsbrk.	1.20
1700 Mexican	65	4200 T. Hsbrk	1.15
200 Ophir	2.00	1700 West End	2.50
1500 Union Con.	40	200 W End	2.40
2000 Revert	48	300 W End	2.55
1000 Verdi	68	2000 W Tonopah.	28
1000 Allied	25	1000 W Tonopah.	29
10000 Grimes	32	1500 E Div	43
1000 Grimes	31	2000 E Div	42
6500 Grimes	30	2500 Rosetta	33
1000 Victory	55	1000 Rosetta	32
1000 Victory	51	1000 Sil King	30
5000 Victory	50	1000 Alto	25
5000 Reno	19	1000 N Div	15
5000 Keystone	21	2500 Ben Hur	25
18500 Keystone	20	2000 Ben Hur	22
5500 Operator	14	1000 Ben Hur	23
5000 Operator	15	2000 Sutherland	28
4500 Silver	44	4000 Hi Div	26
1000 Cen Eureka	65	7000 Hi Div	27
5000 Belcher	60	2000 Annex	16
500 Belcher	56	8000 Annex	17
1000 Wonder	21	15000 Jr Div	15
2000 Trilby	12	1000 Gold W	15
1000 Trilby	13	6000 Gold W	14
2500 Div City	28	2000 Man Con	07
1000 Div City	28	1000 Man R Top	02
3000 Western	28	2000 W Caps	23
5000 Charlot	15	6500 W Caps	24
5000 Hennessy	23	1000 W Caps Ex.	04
1000 Hennessy	22	20000 Blue B Ex.	06
4000 Hermill	28	500 Booth Ex	13
100 Brougher D.	2.15	1000 Booth Ex	14
500 Brgher D.	2.12½	1000 Comb. Frac.	07
400 Brougher D.	2.10	1000 Comb. Frac.	08
400 Brgher D.	2.07½	3000 Comb. Frac.	08
11000 Cash Boy C	11	1000 Crackerj Ex.	04
100 Div Ext	97	1000 Goldf C M.	21
5000 G Queen	06	5000 Grandma	03
800 Gold Zone	1.30	2000 Kewanas	01
500 Gold Zone	1.25	2000 Lone Star	12
1000 Gold Zone	1.22½	5000 Red H Flor.	05
2000 J Butler	45	1000 Calumet	10
4500 McNmara	1.12½	12500 Apex	21
5500 Mid Con	52	13500 Apex	22
1500 Mid Con	51	4000 Tevis	15
8500 Homestake	25	6500 Belcher Ex.	40
1000 Royal	21	5000 Giant	20
500 Royal	22	1500 Giant	19
1300 Eureka	09	5000 Hercules	20
2000 Liberty	12	5000 Sil Pick Con	10
4000 Liberty	13	5000 Spearhd Gld.	11
1000 Mon Pitts	09	1000 Gold R Bon	03
500 Montana	25	3000 Mayflower	10
5000 N Star	11	3000 Mayflower	09
1500 Rescue E.	27	5000 Nev Hills	07
1600 Rescue E.	25	1000 Nev Packard	20

OIL QUOTATIONS.

	Bid.	Ask.		Bid.	Ask.
Caribou	2.00	2.05	M J & M & MC	25	..
Mascot	2.70	..	N Am O Co.	1.55	..
McKittrick	13	..	Palmer U	04	05
Mid Premier.	33	..			

SALES.

2500 N A Oil	1.75	1000 Palmer U pf	16
1000 Palmer U p	05		

UNLISTED SECURITIES

Quotations by Wm. Cavalier & Co.'s Special Wire.

IRRIGATION BONDS.	Bid. Pct.	Ask. Pct.
Alpaugh 6s	5.80	..
Alta 5s	5.15	..
Anderson-Cottonwood 6s	5.70	5.40
Carmichael 6s	5.50	5.25
Fair Oaks 6s	5.50	..
Happy Valley 6s	5.90	5.75
Imperial 5s	5.45	5.25
Lindsay Strathmore 6s	5.80	..
Maxwell 6s	5.80	..
Modesto 5s	5.10	4.90
Modesto 6s	5.30	..
Oakdale 5s	5.55	5.20
Oakdale 6s	5.60	5.25
Paradise 6s	5.75	..
Princeton 6s	5.50	..
Provident 6s	6.15	5.70
South San Joaquin 5s	5.30	5.15
Terra Bella 6s	5.50	5.50
Turlock 5s	5.10	4.90
Waterford 6s	5.85	..
West Side 6s	5.40	5.25
RECLAMATION BONDS.		
District 756 6s	6.10	..
District 811 6s	5.70	..
Yolo 900 6s	6.00	5.60
District 1000 6s	5.65	5.50
District 1001 6s	5.60	..
District 1600 6s	5.75	..
District 1601 6s	5.70	5.30
District 1606 6s	6.00	..
District 1665 6s	6.00	..
District 2023 6s	5.80	..
CORPORATION BONDS.		
Associated Oil 1st ref 4s	96	..
Bay Counties Power pfd 6s	100	..
Calamba Sugar Co 6s	85	..
Cal Northwestern 5s	..	98¼
Cal Wine 5s	91¾	..
Cal Wine deb 6s	200	..
Crocker Hotel 5½s	100	..
Eastbay Water Notes	101⅝	..
Edison Electric L A 5s	..	98
Holland Land 2nd 6s	86	89
Mt Whitney P and E 6s	99½	..
Miller & Lux 5s	93	..
Miller & Lux 6s	..	..
Natomas L & M 6s	..	..
Oakland, Antioch & Eastbay 5s	..	23
Omnibus Cable R R 6s	89	..
Pacific L & P ref 5s	89	..
Palace Hotel 6s	..	100
Rolph Navigation 7s	99⅞	..
S Joaquin L & P ser B	..	99
Santa Cruz Cement 6s	..	95
South Cal Cement 6s	..	95
Southern Cal Gas 6s	98¼	..
Southern Pacific Coast 5s	92¼	..
Southern Yuba Water 6s	..	102½
Sperry Flour 6s	98¼	..
S V Water Notes 6s	..	100½
S F G & E 4½s call	86	..
S F G & E 4½s non-callable	85	..
S F and N Pacific Ry 5s	100	..
S F and S J Val Ry 5s	100	..
Sutter St Ry 5s	90	..
U R R of S F 4s	30½	31
West Sacramento 6s	50	52
Yosemite Valley Ry 5s	..	37½
STOCKS.		
Alameda Sugar	9	..
Bank of Italy	152¼	..
Cal Alkali pfd	75	..
Calamba Sugar com	46½	52½
Calamba Sugar pfd	80	..
Cal Cotton Mills	..	75
Cal Cotton Mills pfd	102½	103
Cal State Life Ins	..	15½
Cal Wine com	172	172¾
Cal Wine pfd	96	..
Cen Cal Trust com	25	30
Cypress Lawn	1½	..
Engels Copper	2	2½
Ewa Sugar	28	31½
French Amer. Bank of Savings	103½	..
Holland Land	22	25
Honolulu Con Oil	8¼	..
Honolulu Plantation	72	..
Italian-American Bank	..	152
Mascot Copper	..	½
Matson Navigation Co.	300	360
McBryde Sugar	10⅝	..
Merchants National Bank	71	73
M J and M Con Oil	27c	28c
Midway Gas com	30	..
Midway Gas pfd	72	..
Moorhead Lab	77½c	80c
Natomas Land and Dded	28c	40c
Noble Electric Steel	10c	..
North American Oil	1.32½	1.35
Ocean Shore Railway	3	..
Orpheum T and R	..	14½
Owl Drug pfd	108	..
Owl Drug com	50	..
Pac Coast Skip Co.	..	61
Pac Portland Cement	..	61
Poulsen Wireless	4½	4¾
Riverside Cement	70	85
Santa Cruz Cement	60	62
Seaboard National Bank	117½	..
Sperry Flour com	101½	..
Sperry Flour pfd	104	..
Standard Cement	17½	18
Standard Oil of Cal	272½	275
S F, S J Valley 5s	..	..
Vulcan Fire Ins	12½	15
Wells Fargo Nev Bank	175	..
Western Meat Co	103	..
Western Pac com	20	..
Western Pac pfd	56	..
Western States Life	7½	..

SALES.

300 Poulsen Wireless	4½
850 N Amer Oil	1.32½
1000 N Amer Oil	1.35
13200 Moorhead Lab	82½c
7200 Moorhead Lab	80c
200 Poulsen	4½
100 Honolulu Oil	8¼
1760 Honolulu Oil	8⅞
1000 Moorhead	77½c
70 Honolulu Plantation	72½
40 West Pac pfd	54½
20 Santa Cruz Cement	60
50 Honolulu Oil	8⅞
20 Cal Wine com	173
10 Cal Wine com	172½
20 Cal Wine com	171½
40 Cal Wine com	172
50 Cal Wine com	172¼
1000 Moorhead	77½
2000 Moorhead	80c
200 Poulsen Wireless	4⅞
200 Gen Pet rights	54
2000 M J and M and M	28c
1000 M J and M and M	27c
2000 M J and M and M	28c
Cal Wine com	172¼

ILLINOIS WHEAT DISEASE MAY BE FROM AUSTRALIA

WASHINGTON, May 13.—Although the wheat diseases recently discovered in Madison county, Illinois, and which previously were unknown in this country, may cause heavy losses to individual farmers, the loses in the area affected will have no appreciable effect upon the total production of this year's wheat crop, said a statement issued today by the Department of Agriculture.

The first of the two diseases, said the statement, apparently is identical with the "take all," or "white heads," known in foreign countries. The second is flag smut of wheat.

As both pests are extensively known in Australia, federal experts sent to Madison county are of the opinion that the diseases were brought to this country in seed shipped from Australia.

As a result a nationwide survey is now in progress to find if either or both of the diseases have been introduced anywhere else in the United States. All grain growers have been urged to help in this work.

Money Market

NEW YORK, May 13.—Mercantile paper, unchanged. Sterling, 60-day bills, $4.65½; commercial, 60-day bills on banks, $4.65⅜; commercial, 60-day bills, $4.65¼; demand, $4.68¼; cables, $4.69¼.

Time loans, strong, unchanged.

Call money, firm; high 5, low 5, ruling rate 5, closing bid 5, offered at 5¼, last loan 5 per cent.

Bar silver, $1.14¾.

Mexican dollars, 87c.

Bank Clearings

Oakland's bank clearings for today were $2,056,542.43.

SAN FRANCISCO, May 13.—The bank clearings for today were $22,184,998.41.

Cotton Market

NEW YORK, May 13.—The trade was a large buyer of cotton contracts at the opening of the cotton market today, doubtless influenced by the strength of the cloth market and first prices advanced 8 to 20 points, which, however, hardly reflected the very firm cables.

Liverpool sold July, but bought the later months.

At the end of the first few minutes the list was about 5 to 10 points net higher.

Heavy general buying forced prices up in the last hour. The close was strong at a net advance of 45 to 60 points.

NEW YORK COTTON MARKET.

	Open.	High.	Low.	Close.
Jan.	24.50	25.00	24.46	24.95
March.	24.28	24.60	24.15	24.65-70
May.	28.35	28.76	28.05	28.76-78
July.	25.98	27.37	26.85	27.33
Oct.	25.30	25.72	25.16	25.72
Dec.	24.80	25.25	24.70	25.24-25

LIVERPOOL, May 13.—Spot cotton was quiet today. Prices firm. Sales 7000 bales. Futures opened quiet and steady.

Grain, Provisions

CHICAGO GRAIN MARKET.

	Open.	High.	Low.	Close.
Corn—				
May	176¼	176¾	173¾	173¾
July	167½	168	164	164⅞
Sept	158¾	157	156⅜	156⅝
Oats—				
May	69½	69½	68¾	68¾
July	68⅞	68⅞	67⅞	67⅞
Sept	65¼	65½	64⅝	64½

CHICAGO PROVISION MARKET.

	Open.	High.	Low.	Close.
Pork—				
May	5380	5380	5340	5340
July	5100	5100	5055	5065
Lard—				
May	3360	3365	3360	3360
July	3210	3212	3190	3195
Short Ribs—				
May	....	....	....	2850
July	2800	2800	2785	2787

Eastern Produce

NEW YORK, May 13.—Butter, easier; creamery, higher than extras, 58½@59c; extra, 58c asked; firsts, 56½@57½c.

Eggs, irregular; fresh gathered extras, 49½@50c; fresh gathered northern section firsts, 46½@48c; do southern, 46@47c.

Chicago, steady; unchanged.

CHICAGO, May 13.—Butter, higher; creamery, 50@56c.

Eggs, higher; receipts, 48,849 cases; firsts, 42@43¾c; ordinary firsts, 41¼@41¾c; at mark, cases included, 41¼@43c; storage packed firsts, 41½@44½c.

STEEL, COPPER, SILVER SHARES SHOW STRENGTH

NEW YORK, May 13.—Shares of companies representing the steel, copper and silver industries were again the chief features of strength at the opening of today's stock market, gaining one to two points. Motors and equipments were not far behind, though in less active demand. The food division, leathers, tobaccos, Atlantic Gulf, American International and Industrial Alcohol also made substantial contributions to the advance, but rails were relatively dull, aside from the moderate strength of St. Paul preferred, Southern Pacific and Missouri Pacific. The trend of the day's trading follows:

FORENOON—Steels and coppers added very generally to early gains, and shippings also became stronger with rails, low priced issues, such as Texas & Pacific, Pere Marquette, Rock Island, St. Louis & San Francisco, and Pittsburg and West Virginia featuring that group. Among oils the market developed erratic tendencies, selling evidently of professional origin centering on Mexican Petroleum, Texas Company and Sinclaire Oil. Royal Dutch issues were striking exceptions, rising two to three points. Rallies were in order at noon when trading assumed broader dimensions, including investment rails.

AFTERNOON—Further advances were made by steels and equipments in the afternoon. Gulf States and Sloss Sheffield Steels and American and Baldwin Locomotives, New York Airbrake, American Car and Railway Steel Springs were the active features, gaining two to five points. Minor rails and shippings also extended their gains.

CLOSING—Coppers eased later on publication of adverse statements of earnings, but other leaders, notably equipments, made further gains. The closing was strong. Sales approximated 1,500,000 shares.

LIBERTY BOND PRICES.

NEW YORK, May 13.—Liberty bond final prices: 3½s, 98.72; first 4s, 95.70; second 4s, 94.08; first 4¼s, 95.80; second 4¼s, 94.14; third 4¼s, 95.22; fourth 4¼s, 94.18.

New York Stock Exchange

The following quotations of prices of stocks on the New York Stock Exchange are from E. F. Hutton & Co.'s private wire, members of the New York Stock Exchange, with offices in the St. Mark hotel, Twelfth and Franklin streets:

Stocks—	High.	Low.	Close.
Agr Chem	110½	109½	110
Atlantic Coast Line	100¾	100¼	100¼
Allis Chalmers	41¼	40½	40½
Amer Can Co	55¾	54⅝	55
Amer Car and Fdy	104	98⅞	104
Amer Beet Sugar	81½	80⅞	81
Alloy Steel	47	46½	47
American Sumatra	109⅞	107⅝	108
American Linseed	64⅞	62⅞	63½
do pfd	96⅞	96	96¼
Amer Cotton Oil	56⅛	56	56
Amer Hide & Leather	31½	30⅞	31
do pfd	123⅜	119½	123¼
American Locomotive	78⅞	76½	78½
do pfd	105½	105	107
American Smelter	80	79	79⅝
American Sugar	134	132	132½
Amer W P pfd	45	44	44
Atlantic Gulf	164½	161	162⅝
Anaconda	68⅞	67	67⅝
Atchison	95	94⅞	95
Amer and Tel	104	103⅞	103⅞
Baldwin	99½	92⅛	98⅞
Baltimore & Ohio	50	49⅝	49⅝
Beth Steel B	76	75⅛	75⅝
B R T	23⅞	22⅞	23
California Packing	66½	65½	66
Crucible	73	71⅝	73
Continental Gas	81	80⅝	..
Calif Pet	32⅞	31½	32⅛
do pfd	79⅞	78¼	78¼
Canadian Pacific	168	165½	168
C and O	65¼	64⅞	65
Central Leather	89⅞	87⅝	89½
Chino	38⅞	38⅛	38
C G W pfd	27	26⅛	..
Chandler	160½	159	159
C and N W	..	96	..
Colo F and I	46⅞	45¾	46
Columbia Gas	49⅞	48	49¼
Consolidated Gas	99⅝	98⅝	98⅞
Corn Products	65⅞	62⅝	..
do pfd	108	107½	..
Cuba Cane	30⅞	30⅛	..
Dome	15⅞	15⅝	15⅝
D and R G	7½	7	7½
do pfd	11	10½	10½
Pressed Steel Car	81	80½	81
Royal Dutch Oil	113⅞	110⅝	112½
Ray Consolidated	21½	21⅛	21⅛
Reading	87⅜	86⅝	87
Republic I and S	85⅝	84	85½
Rock Island 6s	68⅜	68	68
do 7s	80	79½	80
Sears Roebuck	191	191	191
Sloss Sheffield	58⅞	56	58⅞
St L and S F	21½	20⅞	20⅞
Southern Pacific	109¼	107⅞	109
Southern Railway	31	29⅞	31
do pfd	68⅞	68⅛	68½
Studebaker	81⅞	80⅝	81¼
Sinclair	65	64	63⅞
Superior Steel	41¾	40	40⅞
Tennessee Copper	15⅞	15	..
Texas Oil	276	271½	275
Texas Pacific	48⅞	37⅝	48½
Tobacco Products	89⅞	88	88⅞
Union Pacific	133⅜	132½	133¼
U S Cast I P	25⅞	25⅝	25⅝
U C Stores	135¼	134¼	134½
U S Rubber	96⅝	96⅛	..
U S Smelting	69	67½	69
United Fruit	183½	183	183
U S Steel	101⅝	100⅞	101⅝
Utah Copper	79⅝	78½	78⅞
Virginia Chemical	67½	68¼	66¼
do pfd	113	112½	112¼
Wabash	11	10½	10½
do A pfd	34½	33⅞	34
Western Pacific	20½	19	20⅞
Western Union	87⅞	87⅞	87⅞
Westinghouse	56⅞	55⅞	55⅞
White Motors	58⅞	48	58½
Willys-Overland	31⅝	33⅜	34
Wilson Packing	88½	87½	87¼
Wool	81⅞	81	81
do pfd	101⅛	101	101
Woolworth	126⅞	126⅛	126½
Money	6	5	6

Total sales stocks, 1,451,700.

Total sales bonds, $11,790,000.

S.F. PRODUCE

Where no changes have been made in prices, quotations have been omitted.

Vegetables

Asparagus—5@6c per lb for field run; do graded fancy, 7@9c; green, 4@6c; do fancy, 5@6c; canneries paying 5@6c.

Squash—Summer squash, $1@1.25 per crate or box; Italian squash, $1.25@1.50 per box.

Tomatoes—No. 1, Mexican, ex-car, $3.50@4; do, repacked, $4.50; do, — for uniced; Watsonville, $1.50@2; Imperial Valley, $2.75@3.25 per crate.

Lettuce—Los Angeles, $1@1.50 for iced; do, 75c@$1 for uniced; Watsonville and San Jose, 75c@$1.

Potatoes—Wharf prices: Deltas, $1.75@2.25 per cental; Shimas, $3@3.25; Oregon Burbanks, $2@2.35; do Idaho Gems, $2@2.35; do Washington Gems, $2@2.35; sweet potatoes, $4.50@5; new potatoes, 3½@5c per lb; long whites, 6@7c; do, Garnets, 5@6c.

Onions—Cal. Icehouse, $4@4.25 per cental; on the street, $4.25; green onions, $2@2.25 per box.

Green peas—Southern, 4@5c per lb; do bay, No. 1, 5@6½c; do No. 2, 3½@4c.

Brussels sprouts— — per lb.

Spinach—75c@$1.25 per crate.

Rhubarb—Strawberry, $1.50@1.75 per box; do, fancy, $1.85.

Cucumbers—$3.75@4 per box for hothouse.

String beans—10@15c per lb for Southern California; Kentucky Wonders, 15@16c; others, 10@15c; do wax, 12@14c.

Carrots—$2.75@3.25 per sack.

Beets—$1@1.50 per sack.

Turnips—Yellow, $1.50@1.75; do, white, $1@1.25 per sack.

Garlic—Merced, 50c per lb.

Eggplant—30@40c per lb for southern.

Peppers—Bell, 25@30c per lb; Chile, 20@25c.

Fruits

Citrus fruit—Lemons, $2.50@3 per box; lemonettes, $2@2.50; California limes, ——; Mexican limes, $7@8 per case.

Oranges—Wrapped Navel, $4@5.50 per box; Tangarines and Mandarines, in half boxes, $3.50@4; Valencia, $4.50@5.

Tropical fruits—Bananas, 8@8½c per lb.

Pineapples—$3@4 per dozen for small; do, $5@6 for large.

Apples—Cal. Newtown Pippins, $3.25@4; Winesaps, $4.25@4.50.

Grapefruit—$3@3.50 per box for fancy; $2.25@2.75 for choice.

Loquats—6@8c per lb.

Strawberries—Imperial Valley, —; chest, berries, $10@12; do, some at $13; Fresno, — per crate; do, Sacramento, $2.25@2.50.

Cherries—$2@2.25 per small flat; $2@2.25 per drawer; bulk, 15@17½c per lb.

Apricots—Per crate, $3@3.50.

Figs—Per one layer box, $4.

Poultry

Poultry (per lb) — Eastern hens, —; do California hens, 34@37c; young roosters, 45@50c; stags, 32@34c; do old roosters, 20@24c; broilers, 34@36c for small; do, 36@38c for large; fryers, 45@48c per lb.

Turkeys—Alive, — per lb; dressed, —.

Geese and ducks—35@38c per lb.

Squabs—Per dozen, medium, $3@3.50.

Belgian hares—Alive, 15@16c per lb.

Jackrabbits—$3.50@4 per dozen.

Beans and Seeds

BEANS—Per ctl: Limas, $7.40; large white, $6; small white, $6.25@6.35; blackeye, $5.45@5.50; pinks, $6.25@6.50; bayo, $6.50; reds, Mexican, $5@5.25; cranberry, $6; red kidney, $7.25; Garvanzas, $11@12; Tepary, $2.50@3.

DRIED PEAS—Green, per lb, 8@8¼c.

SEEDS—Per lb: Flax, 8@8½c; hemp, 5@5½c; millet, 5@5½c; sunflower, nominal; canary, nominal; rape, domestic, 2½@3c; do, imported, 12½@13c.

Sugar Prices

NEW YORK, May 13.—Sugar unchanged.

The Waterfront

Marine property is changing hands on the Pacific coast as well as the Atlantic. Yesterday's sales are as follows: The steamer South Coast was purchased by the Hobbs Wall Co. from the Parr, McCormick Co.; steamer El Cisco was sold by John C. Ross to Walter Scott; schooner Casco was taken over by the Northern Mining and Trading Co. from H. O. Wicks and the Alaska Packers' Association has sold the steamer Unimak to H. A. Richardson.

It was also announced that the concrete steamer Faith had been sold at New York by the Comyn Mackall Co. to the French-American line of the eastern city. The Faith was the first concrete steamer ever built and was launched at Redwood City a little over one year ago. The company is building two more 7500 ton concrete steamers at Oakland harbor. They will be launched shortly.

Steam cannery tender Lehua with the bark Pactolus arrived at Naknek, Alaska, May 10, according to wireless received here today. Both craft are from Oakland. The Pactolus left here April 12 under command of Captain George Wester of East Oakland, with several hundred fishermen and cannery hands, and was picked up by the tender Lehua which left here on April 23. They met in Unimak pass. As both vessels are owned by the same firm the steamer took the bark in tow and took her direct to the cannery.

The steamer Elihu Thompson, with the barge Fresno in tow was reported as arriving at Akutan, Alaska, for repairs, but the message did not state which craft was damaged or to what extent.

The Japanese steamer Manila Maru arrived on the Sound from the Orient today with a cargo of merchandise and 200 passengers. She carried a cargo of silk valued at $2,000,000.

The Chinese bark Chin Pu has been reported a total loss. She was en route from Manila to this port loaded with cocoanut oil cake, caught afire and was beached near Nugasaki. The vessel and cargo are a total loss, but the crew reached shore safely. She was formerly the Dutch bark Barendine Osiris and was to load barley at this port for Europe.

The bay is now deserted by vessels as only two craft are at anchor today. For several months the bay has never had less than 20 large craft at anchor all the time, but they have all sailed with cargoes to off-shore ports. The docks at San Francisco are also deserted as the Alaska fleet has sailed and only the regular coasting steamers are at the docks.

Change of masters registered at the United States custom house: Captain John C. Kitchen, steamer Salmon; Captain E. H. Nielsen, steamer Belvedere; Captain J. E. Roberts, steamer Yamhill; Captain Albert Smith, steamer Pasadena; Captain S. Hansen, steamer Hercules; Captain C. L. Oliver, schooner Casco.

San Pedro; 3:10 a. m.; pass. and mdse. to White Flyer Line.

Stmr. South Coast, Krause, 33 hours from Crescent City; 7:30 a. m.; 201 m lumber to Hobbs, Wall & Co.

Stmr. Argyll, Carlson, 40 hours from San Pedro; 1:40 a. m.; oil to Union Oil Co.

Barge 91, Daniels, 3½ days from El Segundo; 3 p. m.; oil to Standard Oil Co., in tow of tug Standard No. 2.

Fr. schr. Roberts, Doom, 57 days from Papeete; 3:10 p. m.; 25,000 cocoanuts, 105 tons of copra to Atkins, Kroll & Co.

SAILED

MONDAY, MAY 12.

Stmr. Wm. F. Herrin, Simonsen, for Portland, with barge Monterey in tow; 1:30 a. m.

Barge Monterey, Kelly, for Portland, in tow stmr. Wm. F. Herrin, 1:30 a. m.

Stmr. President, Cousins, for San Pedro and San Diego; 12:15 p. m.

U. S. training ship Iris, McAvoy, for cruise; 1:20 p. m.

Jap stmr. Oridono Maru, Isomaka, for Dublin; 4:25 p. m.

Stmr. Necanicum, Payne, for Brookings Landing; 6:15 p. m.

Stmr. Homer, Sohst, for Santa Barbara; 6:35 p. m.

Jap stmr. Oridono Maru, Isonaka, for Dublin; F. Waterhouse & Co.

Stmr. President, Cousins, for San Pedro and San Diego; Pac. S. S. Co.

SPOKEN

Per stmr. Lehua—No date, off Ugashik, bark Pactolus, hence April 12 for Nknek.

CLEARED

SUNDAY, MAY 11.

Stmr. Spokane, Borg, for San Pedro; Pac. S. S. Co.

Stmr. Avalon, Olsson, for South End; Parr-McCormick Co.

Stmr. Admiral Dewey, Halvorsen, for Seattle; Pac. S. S. Co.

Stmr. Homer, Sohst, for Santa Barbara.

Br. stmr. Tamaha, McDonald, for Los Angeles; Standard Oil Co.

Stmr. Astoria, Stewart, for Falmouth; E. C. Evans & Co.

Schr. Marion Chilcott, Anderson, for Honolulu; Associated Oil Co.

COAST PORTS.

Alitak—Arrived May 9, motor-schr. Gony, hence April 15.

Astoria—Arrived May 12, 5 a. m., stmr. Halco from San Pedro; 1 p. m., stmr. Rose City, hence 10; May 12, 3 p. m., tug Sea Eagle from Port Townsend.

Sailed May 12, 2 p. m., stmr. El Segundo with barge 93 in tow for San Francisco; stmr. Flavel for ——.

Cordova—Sailed May 12, stmr. Alameda for Seattle.

Eureka—May 12, 6 a. m., stmr. North Fork, hence May 10; 8 a. m., stmr. Redlands, hence 10; 4 p. m., stmr. City of Topeka, hence 11.

Naknek—Arrived May 9, stmr. Lehua, hence April 23.

Point Lobos—Passed May 12, 8:30 a. m., stmr. Girlie Mahony from San Pedro for Albion.

Point Reyes—Passed May 12, 9:45 a. m., stmr. Daisy Putnam from Grays Harbor for San Diego.

Point Townsend—Passed May 12, Jap stmr. Manila Maru from Hongkong via Victoria for Seattle.

Sailed May 11, Nor. stmr. Sinaloa for Valparaiso.

San Diego—Sailed May 11, 10 p. m., stmr. Queen for San Francisco via San Pedro; May 12, 2:30 p. m. U. S. stmr. Marblehead for cruise.

San Pedro—Sailed May 11, 10 p. m., stmr. Santiam for Astoria; May 12, stmr. Queen for San Francisco; 5 p. m., stmr. Tiverton; 6 p. m., stmr. Phyllis for San Francisco.

Arrived May 12, 6 a. m., Jap stmr. Kiyo Maru from Valparaiso; 7 a. m. stmr. Queen from San Diego; 3 p. m., stmr. Col. E. L. Drake from Astoria.

Tatoosh—Passed out May 12, 11:40 a. m., stmr. J. A. Moffett from Seattle for San Francisco; 9:10 a. m., stmr. Horace X. Baxter from Everett for San Francisco; 5 p. m., stmr. Niagara for Wellington via Honolulu.

Passed in May 12, 1 p. m., stmr. Governor, hence 10 for Victoria, Seattle, etc.; May 12, 2:20 p. m., stmr. Richmond with barge 95 in tow from San Pedro for Seattle; 5 p. m., schr. Robert Lewers from Honolulu for Port Townsend; 6 p. m., stmr. Rainier, hence 9 for Seattle.

Outside, bound in, May 12, a three-masted schooner; a four-masted schooner.

ARRIVALS AND DEPARTURES

TO ARRIVE

TUESDAY, MAY 13.

From Honolulu—Stm. Jacot.

From Hilo—Stmr. Enterprise.

From San Diego and Los Angeles—Stmr. Queen.

From Portland and Astoria—Stmr. Klamath.

From Yokohama—Stmr. Korea Maru.

From Corinto—Stmr. Centralia.

From Seattle—Stmr. Governor.

From Portland Astoria—Stmr. Wapama.

WEDNESDAY, MAY 14.

From Valparaiso—Stm. Kiyo Maru.

From Mahukona—Stmr. Hyades.

From Los Angeles—Stmr. Spokane.

From Los Angeles—Stmr. Celilo.

THURSDAY, MAY 15.

From Seattle and Tacoma—Stmr. Admiral.

FRIDAY, MAY 16.

From Manila—Stmr. Transval.

From New York—Stmr. Standard Arrow.

From Portland and Astoria—Stmr. Multnomah.

From Los Angeles—Stmr. Humboldt.

From Los Angeles—Stmr. President.

SATURDAY, MAY 17.

From Portland and Astoria—Stmr. Rose City.

From Coos bay and Eureka—Stmr Aurelia.

From Santa Barbara and way ports—Stmr. Homer.

SUNDAY, MAY 18.

From Singapore—Stmr. Tancred.

From Balboa—Stmr. San Juan.

From Seattle—Stmr. Governor.

From Los Angeles—Stmr. Spokane.

From New York—Stmr. Yeboshi Maru.

From New York—Stmr. Toyama Maru.

MONDAY, MAY 19.

From Honolulu—Stmr. Coconimo.

TO SAIL

TUESDAY, MAY 13.

For Honolulu and Kahului—Stmr Manoa, Capt. A. L. Soule, at 4 p m., from Main-st. wharf.

For Seattle and Tacoma—Stmr Admiral Dewey, Capt. H. C. Halvorsen, at 1 p. m., from Howard-st. wharf.

For Los Angeles—Stmr Humboldt, Capt. E. G. Baughman, at 12 m., from Folsom-st. wharf.

For Grays Harbor—Stmr. Chehalis, Capt. H. Hansen, at 4 p. m. from Broadway wharf 2.

WEDNESDAY, MAY 14.

For Manzanillo—Stmr. Governor Forbes, Capt. C. Christopherson, at — p. m. from Powell st. wharf.

For Seattle and Tacoma—Stmr. Queen, Capt. Geo. H. Zeh, at 1 p. m., from Howard st. wharf.

For Seattle—Stmr. Yosemite, Capt. J. Silva, at 5 p. m., from Folsom st. wharf 2.

For Portland—Stmr. Celilo, Capt. B. H. Tieje, at 6 p. m., from Filbert st. wharf.

For Los Angeles—Stmr. G C Lindauer, Capt H. Detlefsen, at 1 p. m., from Filbert st. wharf.

For Los Angeles—Stmr. Klamath, Capt. T. A. Jamieson, at 10 a. m. from Powell st. wharf.

THURSDAY, MAY 15.

For Hongkong—Stm. Kiyo Maru, Capt. Watambe, at 1 p. m., from Vallejo st. wharf.

For Portland—Stmr. Wapama, Capt. J. Foldat, at 6 p. m., from Filbert st. wharf.

For Los Angeles—Stmr. Spokane, Capt. O. Borg, at 10 a. m., from Howard st. wharf.

For Yokohama—Stmr. West Sequana, Capt. J. Moreno, at — p. m., from Second st. wharf.

For Seattle and Tacoma—Stmr. H. B. Lovejoy, Capt. A. L. Haugan, at 5 p. m., from Folsom st. wharf 2.

For Portland—Stmr. Willamette, Capt. H. Lass, at 6 p. m., from Filbert st. wharf.

FRIDAY, MAY 16.

For Hongkong—Stmr. Persia Maru, Capt. N. Kondo, at 1 p. m., from Vallejo st. wharf.

For Los Angeles—Stmr. Admiral Schley, Capt. C. Smith, at 12 m from Howard st. wharf.

For New York—Stmr. Kineo, Capt. F. Ulstad, at — p. m., from Powell st. wharf.

SATURDAY, MAY 17.

For Hilo—Stmr. Enterprise, Capt. J. Youngren, at 4 p. m., from Main st. wharf.

For Seattle and Tacoma—Stmr. President, Capt. N. E. Cousins, at 1 p. m., from Howard st. wharf.

For Eureka and Coos bay—Stmr. Aurelia, Capt. L. N. Nopander, at 5 p. m., from Harrison st. wharf.

ARRIVED

MONDAY, MAY 12.

Stmr. Oleum, Andressen, 79 hours from Tacoma; 1:45 a. m.; ballast to Union Oil Co.

Stmr. Humboldt, Boughman, 23 hours from

WEATHER

FORECAST.

Oakland and vicinity, and Northern California: Tonight and Wednesday fair, gentle westerly winds.

Southern California: Tonight and Wednesday fair, except cloudy or foggy near the cost tonight and in the morning, light westerly winds.

The Three Valleys: Tonight and Wednesday fair, light northerly winds.

Nevada: Tonight and Wednesday fair.

Washington: Tonight rain west, fair east and warmer south portion; Wednesday rain, moderate easterly gale along the coast.

Idaho: Tonight fair and warmer; Wednesday probably rain.

Oregon: Tonight and Wednesday probably rain, warmer east portion tonight, moderate southeasterly winds.

CONDITIONS.

The trough of low pressure overlies the slopes of the Rocky Mountains and cloudy weather in the Plains states and Mississippi valley with scattered rain. On the Pacific slope the weather is fair and pleasant, except light rain in western Washington and northwestern Oregon. Over the eastern portion of the country it is fair. Light to heavy frost occurred in Idaho and the eastern portions of Washington and Oregon. The storm is moving rapidly southeastward from the north Pacific and will cause rain in the northern portions of this district and fair in the southern. Small craft warnings are displayed on the Washington and Oregon coast for moderate east and southeast gales.

G. H. WILLSON, Forecaster.

TEMPERATURE.

	High	Low		High	Low
Baker	50	30	Reno	76	42
Boise	58	36	Roseberg	64	38
Calgary	60	32	Roswell	80	54
Dutch Hbr	42	..	Sac'to	78	48
Edmonton	58	34	San Diego	66	56
Eureka	54	42	San Fran.	76	51
Flagsta	70	38	San Jose	74	42
Fresno	82	56	San Luis O	78	48
Helena	60	36	Seattle	54	44
*Honolulu	82	72	*Sitka	60	..
Los Ang.	72	54	Spokane	56	36
Marshfield	60	34	Stockton	78	46
Merced	82	46	Swift Cur.	62	..
Mt. Tam.	64	..	Tacoma	52	42
Needles	102	64	*Tanana	64	38
N. Yakima	64	34	Tatoosh Is	52	46
Oakland	69	48	Tonopah	72	52
Phoenix	96	64	Triangle Is	46	40
Pocatello	58	32	*Valdez	56	28
Pt. Reyes	51	44	Walla W.	60	42
Portland	60	46	Winnem'ca	68	38
Pr. Albert	62	44	Winnipeg	64	52
Pr. Rupert	46	40	Yuma	98	60
Red Bluff	80	56			

Note—Stations marked (*) are afternoon reports of preceding day.

Rainfall—Portland, .08; Prince Rupert, .16; Roswell, .62; Seattle, .01; Tatoosh Island, .12; Triangle Island, .22.

Sun, Moon Tide

United States Coast Geodetic Survey—Table shows time and heights of high and low water at Fort Point, entrance to San Francisco Bay. For city front (Mission street pier) add 25 minutes. For Oakland add 20 minutes. Standard time.

Tuesday, May 13.

Sun rose ....5:00 | Sun sets 7:12

Moon sets ....3:57 a. m.

Full moon ....May 14, at 4:50 a. m.

Last quarter ....May 22, at 1:53 a. m.

May 13 to May 20.

TIME AND HEIGHT OF HIGH AND LOW WATER

	Time	Ht.	Time	Ht.	Time	Ht.	Time	Ht.
13	4:46	-0.3	11:25	4.1	4:12	2.2	10:24	5.3
14	5:21	-0.5	12:11	4.1	4:49	2.5	10:51	5.3
15	5:56	-0.6	12:57	4.1	5:26	2.7	11:16	5.2
16	6:32	-0.7	1:43	4.1	6:04	2.8	11:40	5.1
17	7:09	-0.6	2:24	4.1	6:45	3.0		
18	0:07	5.0	7:48	-0.5	3:16	4.1	7:33	3.0
19	0:37	4.9	8:29	-0.4	4:03	4.2	8:24	3.1
20	1:18	4.6	9:12	-0.2	4:46	4.3	9:26	3.0

Note—In the above tabulation of the tides the daily tides are given in the order of their occurrence, commencing with the early morning tide in the left-hand column and the succeeding tides as they occur. On some days but three tides occur, the fourth occurring the following morning. Light-face type indicates a. m. tides. Heavy-faced type indicates p. m. tides.

SILVER DOLLAR MELTING AT U. S. MINTS STOPPED

Melting down of silver dollars ceased yesterday at the United States mint in San Francisco. During the war about $60,000,000 in coin, held as a treasury reserve for silver certificates, was transformed at the mint by the melting process into bars. The major portion of this silver was shipped to China and India.

Congress authorized the melting down of $350,000,000 in silver dollars, about $190,000,000 of which was converted into bars at the Philadelphia mint and the Denver mint, leaving about $100,000,000 still available to be melted down should the treasury department so decide.

Superintendent T. W. H. Shanahan of the San Francisco mint said yesterday the melting down process had been almost continuous for many months. He said the supply of dollars pieces at the mint was not exhausted. A large quantity of silver was shipped to San Francisco from New Orleans. He had not been advised by the authorities at Washington as to whether or not the "stop order" on the melting down was permanent or temporary.

Silver dollars have not been coined since 1904, according to the records of the mint. Superintendent Shanahan said the coins are not used in the eastern part of the United States.

The mint superintendent said many of the shipments in the war period were made to the "Master of the Mint, Calcutta, India." The Hindoos have been habituated for ages to metal as the only true wealth, and must have coin as their medium of exchange.

"The exportation of silver to India was permitted by the United States government as a war measure to help Great Britain," said Shanahan. "India had to have silver, and could not get it through the usual channels on account of the war."

During the war the United States fixed the price of silver for this country at $1.01½ an ounce. Recently the fixed price was removed.

Stock Receipts

CHICAGO, May 13.—Hogs—Receipts 21,000. Market steady to 10c lower. Big packers holding off. Bidding about 25c lower. Quotations were:

Top	$21.00
Bulk	20.60@20.85
Heavy weights	20.75@21.00
Medium weights	20.50@20.90
Light weights	20.25@20.85
Heavy packing sows	20.00@20.25
Packing sows	19.00@19.75
Pigs	18.00@19.25

Cattle—Receipts, 500. Beef steers, feeders, 15@25c higher. Bull steady to strong, calves slow. Bidding light. Quotations were as follows:

Beef steers, medium and heavy weights, choice	$16.75@19.50
Medium	13.50@17.00
Common	11.25@13.75
Lightweights, good	13.75@17.00
Common	10.50@13.75
Butcher cattle, heifers	8.00@15.00
Cows	7.75@14.75
Bulls	9.25@13.25
Canners and cutters, cows and heifers	6.25@ 7.75
Canners, steers	7.75@10.50
Calves	12.75@14.00
Feeder steers	10.25@15.50
Stock steers	8.25@13.50
Stock cows and heifers	8.00@10.75
Calves	8.00@13.25

Sheep—Receipts, 10,000. Shorn lambs steady to strong; trade slow. Sheep lower. Quotations follow:

Shorn stock, lambs, 84 lbs and under	$14.00@15.25
85 lbs and up	13.75@15.15
Springs	17.00@19.00
Yearlings and others	12.25@13.50
Ewes	10.50@11.50
Culls	5.00@10.25

Chicago Grain

CHICAGO, May 13.—Heavy selling by a big commission house did a good deal today to put bears again in control of the corn market. Opening prices, which ranged from ¼@2¼c lower, with July $1.66½@1.67¼, and September $1.57½@1.59, were followed by material setbacks in addition.

Rallies were numerous, but all transient. The close was weak, 2⅝@4⅜c net lower, with July $1.61½@1.64⅝ and September $1.56½@1.56¾.

Favorable crop reports weakened oats. After opening unchanged to ⅝c down, with July 68½@68⅞c, the market continued to sag.

Provisions were dull and heavy.

Corn—No. 3 yellow, $1.79@1.80; No. 4 yellow, $1.77@1.78; No. 5 yellow, nominal.

Rye—No. 2, $1.55. Barley, $1.12@1.18. Timothy, $8.00@11.00. Clover, nominal.

The close:

Corn—July, $1.61¼; Sept., $1.56¼.

Oats—July, 67⅝c; Sept., 64½c.

Pork—May, $53.40; July, $50.65.

Lard—July, $31.95; Sept., $31.60.

Ribs—May, $28.80; July, $27.87.

Tomato Grower Is Sued on Contract

Judge E. C. Robinson is hearing the suit of the California Packing Corporation, canners, to compel S. Kato, a Japanese farmer, to sell his produce to them under the terms of an alleged contract, which it is claimed he violated. They ask for $2000 damages for the infringement.

The defense contends that the contract by which Kato agreed to sell his crop to the plaintiff corporation was obtained through misrepresentation. They claim that he repudiated the contract when he discovered its disadvantageous terms and sold his tomatoes to the Tomato Growers' Association, according to a prior agreement with them.

According to attorneys for the defense, the suit is a fight between the growers' association and the canners, the growers fighting to control the right to sell their product in the open market.

S. F. Taxes May Be Increased 64 Cents

SAN FRANCISCO, May 13.—Taxes will be increased in San Francisco this year to the extent of about 64 cents on the $100, according to the recommendations made yesterday by the supervisors' finance committee, which fixed the budget for the fiscal year 1919-1920 at $19,788,705, or an increase over last year's budget of $3,772,958.

Based on the assessment of last year it will, if the recommendations of the committee are adopted, make a tax rate of approximately $5.05, as against $2.41 last year. The large increase is divided into three main groups: Increase in bond interest and redemptions and increase in salaries and money for general improvements.

E. F. Hutton & Co.
MEMBERS:
NEW YORK STOCK EXCHANGE
NEW YORK COTTON EXCHANGE
NEW YORK COFFEE EXCHANGE
NEW ORLEANS COTTON EXCHANGE
LIVERPOOL COTTON ASSOCIATION
CHICAGO BOARD OF TRADE
Private Wires Coast to Coast
Oakland Office, St. Mark Hotel
12th and Franklin Streets
TELEPHONE LAKESIDE 1971

TONIGHT'S MOVIES

TELEGRAPH AVENUE.

SEQUOIA 25th—LEWIS STONE, "Inside the Lines."

STRAND 33rd—ANITA STEWART, "Virtuous Wives."

CIRCLE 41st — MONROE SALISBURY, "The Eagle."

SOUTH BERKELEY

LORIN PRISCILLA DEAN, "The Wildcat of Paris."

PIEDMONT AVE.

New Piedmont Linda ave. BILLIE BURKE, "The Make-Believe Wife."

BERKELEY.

T. & D. Kittredge and Shattuck. VIOLA DANA, "The Parisian Tigress"; SESSUE HAYAKAWA, "The Heart in Pawn."

U. C. MARQUERITE CLARK "Three Men and a Girl"; WILLIAM DESMOND, "White Washed Walls."

EAST TWELFTH STREET.

LEE KIDDIES, "Tell It To the Marines." PARK, 7th ave.

If you see it in The TRIBUNE, tell them so. Thank you.

23RD AVENUE

GLOBE Nr. 14th. HARRY CAREY, "A Fight for Love"; "The Red Glove."

WEST OAKLAND.

PERALTA 14th st.—MABEL NORMAND, "Dodging a Million."

COLLEGE AVENUE

CHIMES THEATER 5631 College ave.

Enid Bennett

"Partners Three"

COMEDY and NEWS

STRAND College-Ashby—WM. FARNUM, "Riders of the Purple Sage."

ELMHURST

WILLIAM FARNUM, "The Sign of the Cross." BIJOU, 84th ave.

MELROSE

FREMONT 46th ave.-Bond—MARIAN DAVIES — "Getting Mary Married."

If you saw it in The TRIBUNE, tell them so. Thank you.

Lodge Notices

F. & A. M.

DIRECTORY.

Live Oak Lodge No. 61, 12th and Washington sts., meets Friday, May 16. Third Degree. Visiting brethren welcome.

YERBA BUENA LODGE No. 403, F. & M., meets Thurs., May 15, at 7:30 p. m., at 12th and Washington sts. Third degree.
A. B. COSAD, W. M.

Scottish Rite Bodies

Cathedral, 15th and Madison sts. Monday, May 19, 25°, F. A. Rittigstein, presiding; 26°, C. L. Robinson, presiding.
J. A. HILL 33°, Hon. Secy.

AAHMES TEMPLE

A. A. O. N. M. S. meets third Wednesday of every month at its headquarters in Pacific Bldg., 16th and Jefferson sts., Oakland, Cal. Office open all day. Phone Oakland 2604.

KNIGHTS TEMPLAR

OAKLAND COMMANDERY No. 11, K. T. Special Assembly Tuesday, May 13. Refreshments, music.
WM. R. CHAMBERLIN, Com.
F. H. O'DONNELL, P. C., Recorder.

I. O. O. F.

PORTER LODGE No. 272, I. O. O. F., meets every Monday evening in Porter Hall, 1918 Grove st. Visiting Odd Fellows welcome.
May 12, fraternal visit from Past Grand Master Wm. P. Schlosser and first degree.
W. O. JOHNSON, N. G.
GEO. C. HAZELTON, Rec. Sec.

I.O.O.F. TEMPLE

11TH-FRANKLIN—I. O. O. F. LODGES

OAKLAND LODGE NO. 118—Tuesday.

FOUNTAIN LODGE NO. 401—Wednes'y

UNIVERSITY LODGE NO. 144—Friday.

GOLDEN RULE ENCAMPMENT NO. 14—2nd and 4th Friday.

OAKLAND REBEKAH LODGE NO. 16—Saturday.

KNIGHTS OF PYTHIAS

OAKLAND LODGE NO. 103 meets May 15. KNIGHT RANK. Castle, 12th and Alice.
CARL E. MACKIE, C. C.
JAS. DENNISON, K. of R. & S.

PARAMOUNT LODGE NO. 17 meets Wednesday evening, May 14. ESQUIRE RANK. Visitors welcome.

LAKESIDE LODGE No. 142, K. of P., meets Wednesday, May 7, 12th-Alice sts. Visiting brothers welcome.
W. L. SCOTT, C. C.
H. ABRAHAMSON, K. of R. & S.

DIRIGO LODGE, NO. 224, meets Tues. eve., May 13. All Pythians invited. Pythian Castle, 12th and Alice.
A. F. CARNEY, C. C.
CARL F. WOOD, K. of R.&S.

ABU ZAID TEMPLE No. 201

D. O. K. K.

TEMPLE NO. 201—Regular meetings first Monday of each month.
MABREY T. STALLWORTH, Royal Vizier.
RAYMOND RYAN, Sec'y.

U. S. W. V.

JOSEPH H. McCOURT CAMP No. 13, U. S. W. V., meets Thurs., June 12, Native Sons' Hall, Shattuck, near Center, Berkeley. H. Barcklay, commander; A. P. Hanscom, adjutant.

Jr. Order United American Mechanics

CUSTER COUNCIL NO. 22 meets every Tuesday night, Pacific Bldg., 16th-Jefferson. Councilor, A. L. SCHAFFER, Fruitvale 1446-W; J. A. DEPOY, Secretary, Oakland 9049.

V. F. W.

Ladies' Auxiliary to John Jacob Astor Post No. 85, meets Wednesday, May 14, 8 p. m., Starr King Hall, 14th, nr. Grove. Visiting ladies cordially invited. Mrs. L. M. Williamson, president; Mrs. Elizabeth Jessup, secretary.
Col. John Jacob Astor Post No. 85 meets same hall May 21. Visiting members cordially invited. Albert J. Bogen, Commander; Herbert R. Ure, Adjutant.

FORESTERS OF AMERICA

COURT U. S. OF AMERICA, No. 38, meets Thurs. evening, Pythian Castle, 12th st., at Alice. Fr. Zelich, Fin. Secy., 1718 Chestnut; Lake 1567. Visiting brothers welcome.

B. A. Y.

OAKLAND HOMESTEAD meets Friday evenings at N. S. G. W. hall, 11th and Clay, at 8 p. m. Drill team will hold a social dance on Friday evening, 16th inst. Visitors are always welcome. Foreman, C. P. Klinkner, 2117 Brush st.; Mrs. Louise Holmes, correspondent; Roslyn Apts., Oakland 1683.

MOOSE

OAKLAND LODGE NO. 324, LOYAL ORDER OF MOOSE meets every Friday night at Moose Hall, 12th and Clay sts. William J. Hamilton, Secretary.

FRUITVALE CAMP, NO. 431, W. O. W., Woodmen of the World Bldg., 3256 E. 14th st., meets every Thursday evening. Visiting neighbors cordially invited to attend our meetings.
Whist after lodge adjourns.
JAMES NIELSEN, C. C.; phone Fruitvale 1978-J.
E. E. HUNT, Clerk and Dist. Mgr.; phone Fruitvale 2334.

Pacific Building 16th at Jefferson.
OAKL. CAMP No. 94 W. O. W., 8 p. m.

National Union Assurance Society, 1st-3d Friday eves. Sec., 1330 Bdway.

Argonaut Tent No. 33, Maccabees, Thur. 8 p. m. J. M. Van Every, R.K.; O. 9035

Oakland Review No. 14, Tues. eve., 8 p. m. Mary J. Carney, R. K. Pied. 5941W

Oakland Circle 266, N. O. W., Mon., 8 p. m. All welcome. C. Farno; Oak. 3316.

Live Oak Ct. No. 32, Ben Hur, 1st-3rd Thurs. eves. L. Philbrick, Merr. 3217.

MODERN WOODMEN

OAKLAND CAMP NO. 7236 meets in Fraternal Hall, Odd Fellows' Bldg., 11th and Franklin sts., every Thursday evening, 8 o'clock sharp. Special meeting May 15; referendum vote on rates May 29.
JOHN H. EUSTICE, V. C.
JAMES TAYLOR, Past Con.
W. L. PORTER, Clerk, 5:30-6:30 p. m. at bakery, 15th and Broadway.

Royal Neighbors of America

OAKLAND CAMP NO. 8179 meets 1st and 3rd Friday, 8 p. m., I. O. O. F. Temple, 11th, at Franklin streets. Oracle, Hattie Neff, Lakeside 2232; recorder, Mrs. Florence Wright, 25 Moss ave., Piedmont 5305; physicians, Dr. Lucy R. Kilgore, Dr. William R. Reud, Oakland; Lulu Case, Dist. Sup. Dep., 1633 Posen st., Berkeley.

PACIFIC CAMP No. 2281

meets 2nd and 4th Friday evenings, Pacific Bldg., 16th and Jefferson. Oracle, Elizabeth Hutchins, Fruit. 1451-J; recorder, Sadie West, Pied 2500-J; physician, Dr. Minora Kibbe; City Dep., Lulu Case.

Improved Order Red Men

TECUMSEH TRIBE NO. 62 meets on Thurs. eve., May 15, at Porter Hall, 1918 Grove st.
G. A. MELLIN, Sachem.
C. WALLBURG, C. of R., Pied 710W.

K. & L. of S.

KIRKPATRICK COUNCIL NO. 2316 meets Tuesday, May 13, St. George's Hall, 25th and Grove sts. J. W. Leiter, Dep., Piedmont 5992; 3654 West st.

ANCIENT order of FORESTERS

COURT ADVOCATE No. 7378 meets every Friday at Jenny Lind Hall, 2229 Telegraph ave.; H. E. Henderson, C. R.; Jas. McCracken, F. S., 4102 Piedmont ave. Prize whist May 16.

The Fraternal Brotherhood

OAKLAND LODGE NO. 1070 meets Saturday, May 17. REGULAR MEETING. In Corinthian hall, Pacific bldg., 16th and Jefferson sts.
P. E. GRAHAM, President.
W. S. HAYWARD, Mgr.-Treas.
Clubrooms and office, 207 Pacific bldg., open daily except Sunday from 1:30 to 5 and 7 to 11. Ph. Oakland 2862.

THE MACCABEES

OAKLAND TENT NO. 17 meets at Truth Hall, I. O. O. F. Building, 11th and Franklin, Monday, May 19. WHIST AND PEDRO. Bring an eligible GOAT-RIDER. Office rooms, 1007 Broadway. A. O. Hagans, Commander; J. F. Fine, R. K. Phone Oakland 5326.

Fraternal Order of Eagles

Oakland Aerie No. 7 meets Monday nights, Native Sons Hall, 11th and Clay sts. Visiting Eagles welcome. Secretary's office, 460 12th st., room 205. Aerie physicians, Dr. William F. Weller, 16th and San Pablo, Bank Bldg., phone Lakeside 1584; Dr. E. M. Clark, Oakland Bank Bldg., phone Oak. 1412. Aerie druggist, Powell's, 458 12th st. Dues must be paid in advance for benefits and doctor.

KNIGHTS OF COLUMBUS

OAKLAND COUNCIL No. 784 meets Wed., May 14, at Knights of Columbus auditorium, 660 13th st. Visiting members welcome. William J. Hayes, Grand Knight; Leo J. McCarthy, Secretary.

N. S. G. W.

PIEDMONT PARLOR NO. 120 meets Thursday evening, May 15, in N. S. G. W. hall. All visiting members of the order cordially invited.
JACK REALI, President.
CHAS. MORANDO, Rec. Secy.

FOR THE HOME

CARPET CLEANING

LESTER Steam Carpet Cleaning Co., 615 2nd st.; ph. Oak. 4184; Lake. 1377.

KENNEY & WHITE, 1114 E. 14th st.; Merr. 565—Carpet, mattress-making, upholstery.

HOUSE CLEANING.

JAPANESE HOUSE-CLEANING CO. All kinds of work. Phone Oakland 3884.

LAUNDRIES

WHITE STAR LAUNDRY, 3969 Manila ave.; phone Piedmont 308.

GLOVES

GLOVES made to order; new gloves made of long glove tops; hand embroidered if desired. Columbia Glove Co., Store and Factory, 1915 San Pablo av.

ROOFING

H. J. EDWARDS, shingler, estimates furnished; 25 years' practice in Oakland; employers' liability carried. 1215 Poplar st. Phone Oakland 7246.

VACUUM CLEANERS

FRANTZ PREMIER Distributing sta.; selling, renting service. 638 14th. Oak. 1368.

STOVE REPAIRING—PLUMBING.

THE STOVE SHOP

Stove fitting and repairing. We rebuild gas stoves. Waterbacks, water heating. 574 16th st.; phone Oak. 3298.

THE STOVE Hospital—Every kind of stove repaired; plumbing; water heating. 2575 San Pablo; Pied. 4773-W.

LEGAL

NOTARY PUBLIC

NOTARY PUBLIC V. D. Stuart, Tribune office, 13th and Franklin, Lakeside 6000; evening, Piedmont 4037.

PATENT ATTORNEYS

DEWEY, STRONG & TOWNSEND, 916-917 Crocker bldg., Market and Post sts., opp. Palace Hotel. Phone Kearny 4455, S. F.

PATENTS, TRADEMARKS

WHITE AND PROBST

Oakland, 713 Union Savings Bank Bldg. San Francisco, 423-426 Crocker bldg.

W. A. STOCK, reg. pat. atty. and graduate mech. engineer, 16 years' exper.; prompt service. 210 Syndicate Bldg.

ATTORNEYS-AT-LAW

D. L. GILMAN, attorney, 216 Bank of Italy bldg., Oakland 1430.

LEGAL AID SOCIETY — Advice free; family affairs confid.; evenings by appointment. R. 43, 812 Bdwy. L. 1585.

LEOLA MAY BUCK, Law, General Practice. 1001 Union Savings Bank Bldg. Phone Oakland 4609.

L. L. STEELE, 11 Bacon bldg. Lake. 54; advice free; collections; legal business.

YOUR LAWYER—Advice free; family affairs confid'l; bankruptcy, damages, estates, mining, mortg., title cases. Rodolph Hatfield, 289 Bacon bldg., Ok.

DETECTIVE AGENCIES

HITCHCOCK PATROL and DETECTIVE SERVICE

308-312 PANTAGES BLDG. Day phone Lake. 5140; Night Pied. 580.

MEDICAL

OAKLAND PHYSICIANS.

DR. JOS. ARDENYI

Special attention to women patients. PHYSICIAN AND SURGEON. 83 BACON BLDG., OAKLAND.

PHYSICIANS

DR. SING, HERB SPECIALIST

491 10TH ST. OAKLAND. Save your health, money and time. Choice herbs for every ill.

DR. WONG HIM HERB CO.

RELIABLE HERB SPECIALIST, OAKLAND. 1701 WEBSTER ST. PHONE LAKESIDE 429.

Regular Physician

Special attention TO WOMEN PATIENTS. 1027 Bdwy., rm 5; reasonable.

MEDICAL.

FREE CLINIC

PRIVATE DISEASES—Men and Women OAKLAND COLLEGE OF MEDICINE AND SURGERY 31st and Grove Sts.
Hours for Men—
Monday, Wed., Friday, 11 to 12 a. m.
Tuesday and Friday nights, 7 to 8.
Hours for Women—
Monday, Wed., Friday, 1 to 2 p. m.
Monday and Thursday nights, 7 to 8.

DIABETES, Bright's disease, gallstones; write me about my medicines for these ailments; results guaranteed. E. A. Walters, 2828 Kelsey st., Berkeley; phone Berkeley 6265.

MATERNITY

GROVE ST. HOSPITAL, cor. 37th—Maternities preferred; twilight sleep if desired; physician. Pied. 4823.

INEZ EASSON Sanitarium; special attention given maternity cases. M. 4171.

MRS. MARY ADAM, graduate midwife, registered. 3164 High st. Ftvl. 522W.

MEDICAL MASSAGE

MED'L massage, hydro-therapy, etc., at your home; expert; highest local Dr.'s ref.; just out of army med'l. 511 Sutter Hotel. Oak. D. W. Sargent.

MASSAGE

BY OROTHOPEDIC graduate in home or at office. 1812 Grove; Berk. 7574J.

ELEC. cabinet baths, massage, electric treatments. 180 Sutter, office 215, S.F.

OPTOMETRIST

F.W.LAUFER Phone Oakland 4018. 487 Fourteenth st.

DOG AND CAT SPECIALIST

Dr. E. W. Morrison, 2760 San Pablo; Ok. 1144—Animals treated, boarded, bath.

VETERINARY HOSPITALS

OAKLAND Veterinary Hospital; Hogarty & Archibald, surgeons. Dogs, cats, large animals. 2424 Webster, Oak. 681.

BUILDING

DAY AND CONTRACT WORK

AA— FLATS $6000—20%

Will build you neat up-to-date four-flat building complete for $6000, which will make 20% on investment. Phone, we call. We furnish money. California Builders' Co., 1534 Franklin. Lake. 2424.

AL GEN, household repairing; alterations; building; day or contract. Berk. 4794J.

ALWAYS call Cook; he builds, alters, repairs; plans free. Mer. 2018, 6-7 p.m.

ABILITY general contractor, repair, jobbing. C. M. Dean, Fruitvale 2369J.

ED. DOTY, CEMENT CONTRACTOR, 2487 29TH AV.; FRUITVALE 2501-W.

PHONE your building wants to the General Contractors' Ass'n., 565 16th st., Lake. 415. Headquarters for all contractors and material dealers.

PLASTERING—Estimates; special attention given to repairing of interior, cement exteriors. J. A. McGowan; phone Oakland 8019.

PAINTING, papering, tinting; reasonable; work guaranteed. Lakeside 4010.

WALL BEDS

RIP VAN WINKLE, the bed that never gets out of repair; always operates perfectly. 126 13th st.; Oakland 7501.

If you see it in The TRIBUNE, tell them so. Thank you.

WINDOW SHADES

SHADES Cleaned, repaired and made, Burris Mfg. 1723 Tel. O. 3789.

UPHOLSTERING

ANTIQUE and MODERN furniture re-upholstered, repaired and refinished by competent workmen; prices reasonable. R. J. Hunter, 2156 Telegraph ave.; established 1857. Ok. 3735.

BOSTON Upholstering and Mattress Co., 3973 Piedmont ave.; upholstering of all kinds; prices right, work must be right. Pied. 153; eve., Fruit. 2507W.

MATTRESSES made over at your home, and upholstering; first class work. Phone Elmhurst 244. J. H. Kerr.

CLOTHING

DRESSMAKING AND MILLINERY

A VISITING MODISTE—Mrs. Center, $3 per day. Phone Piedmont 2338.

DRESSMAKING—Fancy and tailored gowns. 515 Zorah st., Park Blvd. car.

E. D. M. School Dressmaking, Designing; teaches all the latest PRINCIPLES. 1581 Franklin st. Oak. 2983.

HATS made to order. Remodeling. Martha E. Smith, 1008 1st Savings Bank bldg. Oakland 3027.

HEMSTITCHING AND PLEATING

BUTTONS, pleats, S. G. Sternberg, sole trader, 1444 San Pablo ave. Oak. 145.

BUSINESS CARDS

WATCHMAKER AND JEWELER

ROSLING, 1752 Bdwy.; Oak. 7814—Fine watch, clock, jewelry repair; will call.

ELECTROLYSIS

SUPERFLUOUS HAIR WARTS MOLES permanently removed without pain, marks or scars, we guarantee to kill every hair we treat. MME. STIVENS, 133 Geary st., Whitney Bldg., suite 723; phone Douglas 5332. Oakland office, suite 424 First National Bank Bldg.; phone Oakland 2521.

HAIR DRESSING

DIEHL'S HAIR GOODS

Dyeing, bleaching; henna packs in all shades our specialty. PERMANENT HAIR WAVING. 469 14th st.

MARINELLO, R. & M. Beauty Shop, specialties for falling hair, due to "flu." 325 14th st.; Oakland 1008.

HAIR PHYSICIANS

CARTER, DR. M. M.—Scalp, facial massage. 1512 Broadway; Oakland 3264.

BARBERS

BARBER furn. bought, sold, exchanged; terms; barber supplies. Oakland Barber Supply, 465 9th st.

LOCKSMITHS.

C. D. TILLISON, locksmith, soldering, tool grinding. 578 15th; Oak. 3641.

PUBLIC STENOGRAPHER.

WORK called for and delivered; prices reasonable; private office. 530 10th st. Oakland 4839.

POULTRY AND GAME

FOR high-class table poultry go to Fred Diehl, 324 Franklin st. Lakeside 434.

EDUCATIONAL

COACHING all grammar grades, experienced teacher. 33 Moss ave. Pied. 5960.

FRENCH-SPANISH — Taillandier, 206 Pacific W.O.W. bldg., 16th-Jeff'n, Oak.

GREGG Shorthand, Priv. School; bkkp.; individual instr. 211 13th st. Lk. 4171.

MUIR'S SCHOOL "Efficient Service." Business courses. 1440 Bdwy.; Oak. 6620.

MUSICAL.

AMATEUR piano players taught up-to-date popular music in 20 lessons; new method, easy to learn; gets you there quick. Richmond Conservatory of Music. 3140 Grove st.; Pied. 5045.

BAY Cities Conservatory of Music, violin, mandolin, piano, guitar, banjo, "cello"; also specializing in class instruction on violin; new classes now being formed; violins loaned to pupils. Charles E. Lininger, director, 624 Hobart st. Phone Lakeside 5143.

LERCHER'S Violin, voice culture, piano. Pupils for concert or stage. 518 44th; Pied. 145.

PIANO VIOLIN, MANDOLIN, ukulele. Studio, 137 13th, at Madison; O. 5218.

RAGTIME taught, 10-20 lessons; booklet free. 3847 Teleg. ave. Pied. 1624.

PERSONALS

ANY girl in sorrow, perplexity, needing a friend, adviser, is invited to call or write Miss N. Hudspeth, Salvation Army Home. 2585 Harrison ave., Oakland. Phone Fruitvale 564.

DIAMONDS bought. Percy H. Greer, 251 Adams st.; Oak. 5868; will call.

EMMA LEE, D. D.-C. P., Divine Healing Practitioner. Are you sick in mind or body? Come, then, be healed; classes taught. Write for correspondence course. 2179 Teleg.; Lake. 1150.

GIRLS in distress or trouble of any kind will find a friend in the matron of Rest Cottage, 2107 13th ave.; Hopkins st. line, car G. Phone Merritt 2186.

GAS Consumers' Association reduces your bill 15% to 30%. 364 12th st.

IF sick or in trouble I will pray for you gratis. Unknown, Box 18015, Tribune.

THE Woman's Emergency Home, 1474 7th st., Oakland, will be glad to provide a room and meal for any woman temporarily stranded, free of any charge. American Rescue Workers; phone Oakland 2518; Mrs. Colonel Cummings.

YOUNG man going east; give services for transportation. Box 3851 Tribune.

LOST AND FOUND

AIREDALE pup, female, lost near Keith and College ave.; answers to Bricca. Piedmont 4360W. Reward.

AIRDALE—Medium size male; had no collar; reward. Thos. Carney. Oak. 747.

BAG—Lost on 10 o'clock a. m. Key Route train or boat, Monday, May 12, from 22d and Broadway, lady's black patent leather bag, containing currency, small box from Philadelphia, 2 pair gloves and 2 letters; finder receive reward by leaving at 2335 Valdez st., or phone Lake. 1120, 8 to 10 a. m.

Bracelet Watch

Friday morning, lady's gold wrist watch with bracelet, between Harrison Apts. and S. F.; reward. Mrs. Gardner, Harrison Apts., Oakland.

BAR PIN—Lost Saturday, bet. Dana and Telegraph, on Bancroft way, in Berkeley, bar pin with ruby setting, a gift from Aero Squadron 61. Please phone Mrs. Morton, Berk. 6696-J.

BRACELET, gold, keepsake; monogram "V. K."; inscription inside "Mother," birthday date. 304 Adams st.; reward.

BAG—Black velvet, lost Sunday on Melrose train or on way to boat; reward. Ph. Elmhurst 640.

CARPET RUG, red, lost bet. Oakland and Hayward, on boulevard; reward. Phone Oakland 2078.

COLLIE DOG lost; license 168. Return to 841 Adeline; reward.

DOG, yellow Airedale, "Patsy"; liberal reward for information leading to his recovery; split in one ear; front teeth broken. Phone Miss Perkes, Berk. 9300.

DOG—Black and white Llewellyn setter, Merritt 1610 on collar. Ph. Merritt 3712; reward.

DOG—FOX TERRIER PET LOST IN NO. BERKELEY; REWARD. 1752 HIGHLAND PLACE. BERK. 5158-W.

DOG—Small brown setter lost on Tunnel road, San.; license No. 867; please return. Phone Oakland 3247.

DOG lost, oversized Boston bull. Address J. Anthony Smythe, 1026 E. 25th st. Merritt 411. Reward.

LOST AND FOUND—Continued.

DISCHARGE PAPERS—Lost Thursday. Phone A. E. Mead. Pied. 4855; rew.

FOUND—Purse containing money; can have same by calling at 3933 Telegraph av. and describing same, and paying for this notice.

FUR (black) lost in American Theater Monday afternoon; reward. Oak. 2101, room 233.

FOUNTAIN PEN, silver, L. A. E. engraved on side; reward. Ftvl. 2010.

FUR, red fox, lost at Waterworks; reward. 555 34th st.

FOUND—Large bull terrier. For information phone Berkeley 5604.

FUR, white fox, lost Tues.; $10 reward. 660 12th st.; Lakeside 1198.

GOLD BRACELET lost May 1st at Everett and Evans ave.; reward $5. Lake. 3090.

GLASSES lost; one pair tortoise shell eye glasses Saturday; reward. Phone Merritt 2857.

HANDBAG

LOST ON LAKESHORE AV. TUESDAY NIGHT, ONE BEADED HANDBAG WITH CONTENTS OF NOMINAL VALUE. FINDER WILL KINDLY ADVISE MR. S. B. SWAN, OF WHITTHORN & SWAN, 11TH, AT WASHINGTON ST., THIS CITY, AND RECEIVE SUBSTANTIAL REWARD.

HANDBAG lost; gray silk; contained Eversharp pencil and list of names; reward. 160 Moss; ph. Pied. 3808-J.

HANDBAG, black leather, cont. about $25, keys. 1823 Curtis st., Berkeley.

JEWEL (Eastern Star) lost; name on pin A. B. Gilmore; reward. Oak. 6272.

KEYS lost; 5 keys on ring, chain attached; reward. Berkeley Police Dept.

MINK fur collar, either in First Christian Science church or between there and the Franklin Theater. Phone Berkeley 1805W; reward.

OVERCOAT—Would party who picked up overcoat Sunday afternoon at 14th and Broadway please communicate with Oakland 4346?

OVERCOAT, Saturday afternoon, bet. 15th and Cypress and 35th av.; notify Lakeside 475; reward.

PURSE—An alligator purse, with silver chain, containing money and keys with tags, lost on Sunday; valued as keepsake; finder please return to 6010 Chabot road. Phone Pied. 6112-J.

SUITCASE lost on train 49 Sunday near Vallejo Junction, dress suitcase containing uniform; reward; no questions asked. Box 4229, Tribune.

TAPESTRY RUG lost bet. 11th and Alice and Hamilton Place; please return to 1141 Alice st.; reward.

WATCH charm lost Saturday, B. of L. E. on one side and K. of P. on the other. Finder please return to 2333 San Pablo ave. R. H. Calvert.

WAIST—Lost Sat. afternoon gray crepe de chine, braided in pink. Phone Lakeside 3408; reward.

WATCH—Gold watch; Elgin; initials on back, W. G.; $2 reward. 2415 San Pablo ave.

2 KEYS on horseshoe ring lost Sunday in Fruitvale; reward. Ftvl. 170.

$50 LOST; part bonus of disabled soldier who needs the money. M. S. TOWERS, Polytechnic College, Oakland. Reward.

HELP WANTED

MALE-FEMALE HELP WANTED

PUBLIC EMPLOYMENT BUREAU OF THE STATE OF CALIFORNIA. SERVICE FREE TO ALL.

401 TENTH ST.
PHONE OAKLAND 781.
OPEN 7 A. M.
WOMEN'S DEPARTMENT.
CLERICAL DEPT.

High school girls, 18-30 years, single; factory work; advancement and Saturday afternoon off..$10.16 a week

NURSES.

Infants' nurse $45
Mental nurse $40

HOUSEHOLD.

Housekeeper; widower and 3 children; country ....$40-fd.
Cook; small ranch; Suisun......$50-$55
Child's nurse; S. F...............$45
Domestic; San Anselmo $30
Cook; Berkeley; 2 in family.......$45
Second girl; Berkeley; 1 in family..$40
Domestic; Alameda $15
Domestic, Visalia; 2 family.......$60
Domestics ....$20-$40
Second girl, Alameda $40
Light housework; Hayward..........$30
Second girl; country; refs......$45-$50
Cook; small family; ranch.........$40
Housekeeper, business couple, 2 children; Berk. ....$35-fd.
Housekeeper, 2 ladies $35
Second girl, S. F.................$45
Second girls, local ....$40-$50
Domestic; small ranch; close in.....$30

HOTEL.
COOKS.

Cook; cafeteria; refs..........$90-$100
Hotel cook $60
Boarding house cook $50
Exper. delicatessen cook......$12 week
Pastry cook, restaurant; 1 week, commence May 18 ....$18
Cook; children's home.............$45
Family cook $50
Family cook; colored; Alameda.....$50
Diet kitchen helper; country sanitarium ....$40-fd.
Exper. and inexper. laundry workers; summer resort ....$35-$50 and fd.
Waitress, summer resort. $35
Chambermaid; Santa Cruz...........$35
Chambermaids ....$12 wk.
Waitress, grill ....$13 wk.

MISCELLANEOUS.

1 colored stock girl..............$26
Couple; ranch................$90-$100
Inexperienced presser...........$10 wk.
2 mangle girls........$12 wk. and lunch
Cafeteria helper; Tues. and Wed., 3-11 p. m..............................$2 day
Window demonstrator, not over 5 ft. 3 in. ....$15 wk.
Kitchen helper, bdg. hse....$35-$40 mo.
Waitress; Concord...............$14 wk.
Waitress, Hayward ....$16 wk.
Exper. spotter; cleaning works.
Canvassers; toilet articles.
Solicitors; patriotic songs; good commission.
Canvassers and solicitors.
2 power machine operators......$12 wk.
Chambermaid, hotel. ....$40-fd.
Candy sales girl, experienced.......$14
Candy waitress $12
Presser ....$18 wk.
Day workers ....40c hour
Waitress; all prices; wanted.

MALE DEPARTMENT.

Houseman ....$50-bd.
Janitor, institution...........$35-fd.
Porter, institution............$40-fd.
Waiter; institution............$45-fd.

HOTELS, REST., INSTITUTIONS.

Janitor; apts.............$60 and apts.
2d cook, colored, Willows ......$75-fd.
2 bus boys.....................$12-bd.

AGRICULTURE.

1 milker; close in..............$80-fd.
2 farm hands; Hayward.......$60-board
1 milker, Danville ....$60-fd.
50 farm hands; Santa Clara valley.............................$2.50 and board
1 farm hand; Lafayette........$2.50-fd.
2 milkers; San Lorenzo.........$70-fd.

LUMBER CAMPS—WOODS.

20 laborers; Lassen Co.........35c-37½c
10 laborers; Humboldt Co.......35-37½c

MISCELLANEOUS.

1 laundry washer..................$3.50
1 bootblack ....$20 and tips
1 stenographer ....$125-fd.
50 track laborers in town..$3.36, 8 hrs.
4 carpenters; Pittsburg..........62½c
20 shipwrights; Bay Point..........86c
10 machinists; Bay Point...........80c
5 boiler makers; Bay Point.........80c
1 "Hoffman" presser................$30
2 stenographers, young $65
2 stenographers; Berkeley..........$65, advancement
20 truckers, river boats.........$65-fd.
10 bench hands, in town....$4.75, 8 hrs.
1 sailmaker ....$4.50, 9 hrs.
25 miners, machine, Nev..$5.60, 8 hrs.
Canvassers; solicitors; good proposition.
20 laborers; Martinez..........$3.52-$3.68
2 tailors ....$20-$25
20 ship fitters' helpers, navy yard.............................$4.16-$4.64
20 laborers, navy yard.............$4.16
2 mattress makers ....58c hr.
2 varnishers ....68c hr.
20 laborers—soldiers, sailors, marines; shipyard ....$4.16, 8 hrs.
1 grainer ....68c hr.
20 car cleaners ....37c hr.

Nelson's Emp. Agcy. 1512 Bdwy Lake. 1538

MALE.

AAAA—GET busy, don't be a dead one; learn a trade; wages paid; we cannot supply demand; teach men, women. National Barber School, 487 9th st.

A FIRST-CLASS delivery man for grocery; must be capable and steady. Box 4225, Tribune.

HELP WANTED—MALE Continued

AA—

Community Placement Service

816 Broadway; phone Lakeside 3228.

EMPLOYMENT BUREAU for Soldiers and Sailors SERVICE FREE

A LIVE BOY for delivery dept. of mfg. plant; must have wheel and be willing to work; this is a good position and will pay good wages to the boy that wants to make good. Address letter to Box 4447, Tribune.

AUTO Engineering School—Repairing, vulcanizing, driving. 5702 Adeline st.

ALL kinds male help wanted. Brown's Agcy., 1554 Franklin; L. 820.

BOY wanted for light services and to be useful around small home few months of the year in country and part in the city; must be steady and honest. Write full particulars to Box 20, Yolo, Cal.

BOY wanted for delivery in grocery store; must be able to ride a bicycle, and not have to go to school. Apply 1753 8th av., East Oakland.

BOY with wheel for all day delivery and help around store; steady position. S. M. Friedman Co., 1318 Clay st.

BOY or young man wanted. Electric Blue Print Co., 1512 Broadway.

CUSTOM shirt cutter; steady job. Box 4444, Tribune.

CITY salesmen for a money-making offer. Cutberth Studio, 432 14th st.

CARPENTERS wanted, job, Moraga av., 300 ft. north of Pleasant Valley av.

DRIVER for ice cream wagon; must be exp. tacker. 2941 Broadway.

EXPERIENCED varnish rubbers. Apply Chevrolet Motor Co. Factory, 69th ave. and Foothill Boulevard, Oak.

EXPERIENCED garage floor man; wash cars and sell gas; night work. Piedmont Garage.

EXPERIENCED grocery deliveryman; state salary expected, give refs.; Ford car delivery. Box 1730, Tribune, Berk.

EXPER. laundryman for old established route. Box 5246, Tribune.

EXPERIENCED tube man. Oliver Tire and Rubber Co., 2135 Broadway.

EXPERIENCED BOOTBLACK. 1105 Broadway.

FIRST-CLASS top man. Auto Painting and Equipment Co., 802 E. 14th st.; phone Merritt 289.

JANITOR or houseman, experienced; good permanent position to sober, reliable man. Apply Mgr. Key Route Inn.

MAN to work about baseball grounds. Inquire Oakland Baseball Park, Emeryville.

OFFICE AND ERRAND BOY, 16 OR 17 YEARS. APPLY EMPLOYMENT DEPT., UNION CONSTRUCTION CO., KEY ROUTE BASIN, FOOT 14TH ST., OAKLAND.

SERVICE MAN DESIRING OUTSIDE POSITION AS SOLICITOR WITH A LARGE FIRM, EITHER ON SALARY OR COMMISSION, SHOULD CALL FOR INTERVIEW WITH MR. SLAGHT, TRIBUNE OFFICE, 5 TO 6 P. M.

SMART boy, about 15 years of age, to learn the shoe business; good opportunity to right boy. Lewis Sample Shoe Co., 1118 Washington st.

SALESMEN (2) with auto; can make good money. Apply J. P. Cummins, 512 13th st., 9-10 a. m.

TWO young men to work on trains as news agents. Steacy News Co., 40th and Shafter.

TWO good house-to-house men; good money. Apply 512 13th st.; J. P. Cummins, bet. 9-10 a. m.

TINSMITH—First class assortment worker, $4.50 per day. Apply Hammer-Bray Co., 11 Madison st., Oakl.

UPHOLSTERERS WANTED — 123 E. 14TH ST.

WANTED — Capable hardener; one accustomed to gas and oil furnaces, to harden milling cutters, high speed drills and reamers and shipyard tools. Seattle factory; $1 per hour; references and all particulars. Box 4018, Tribune.

WANTED—Experienced fruit ranch hand; married preferred; steady position for right man; $75 and house. Aply J. C. Weir, Vacaville.

WANTED—Married man for general labor; apply in person, factory supt. Apply Aluminum Products Co., 201 E. 11th st.

WANTED — Competent Japanese or Chinese boy to do outside work, wash windows and help with housework. 246 Seaview av. Ph. Pied. 303.

WANTED—A man to do janitor work and make himself handy around furniture store, state salary, steady position. Box 6012, Tribune.

WANTED—A salesman in a new and secondhand furniture store; steady position; state salary and experience. Box 6011, Tribune.

WANTED—A young man to drive delivery car and work inside. Apply Kracke & Brunje, 2117 Broadway.

WANTED—A good wringer man; good wages. Apply to the Hotel Oakland Laundry.

WANTED—Painters. Call 856 34th st.

WANTED—Good, strong young man to learn auto repairing. 3247 E. 14th st.

YOUNG MAN, are you making $35 to $50 per week? If not, call and see us. We have opening on our sales force for two neat-appearing young men who are ambitious, willing workers. Call 8 a. m., 70 Bacon bldg.

YOUNG man wanted to help with milking cows and run Ford on ranch in Contra Costa county; good place to learn dairy and farming; address, Box 5251, Tribune.

YOUNG man, 17 or 18 years of age, to learn furniture business; splendid chance for advancement for right party. Apply Mitchell Furn. Co., 12th and Clay sts., Oakland.

YOUNG man to assist in office Hotel Rayol, 20th and San Pablo.

4 CARPENTERS wanted. Humboldt ave. and Brookdale.

HELP WANTED—FEMALE

AAA—Ladies, learn hairdressing; the famous Peavy system; enroll now. California School of Hairdressing, 432 14th st., third floor, opp. Macdonough Theater.

A GOOD, experienced chambermaid to work half day. 830 Broadway.

CANDY SALESLADIES

Exp. and inexp. clerks for candy dept. Pig'n Whistle, 511 14th st.

COOK, family $60; cook, club $60; factory and store help wanted. Brown's Agcy., 1554 Franklin. L. 820.

CANDY GIRL wanted. Seckmeist's, 4188 Piedmont av.

EXPERIENCED hair dressers and manicurists wanted. Apply Diehl's Hair Store, 469 14th st.

EXPERIENCED girl for shooting gallery; must be attractive; work on 25% basis. Apply News Agency, ph. 161 Martinez.

EXPERIENCED power sewing machine operators. Apply Chevrolet Motor Co.'s Factory, 69th ave. and Foothill Boulevard, Oakland.

EXPERIENCED GENERAL OFFICE GIRL, $50 MO. TO START. CO-OP OVERALL FACTORY, 7TH AND POPLAR.

EXCHANGE GREGG shorthand and typing course for light housework. Lakeside 1171.

GIRL TO MAKE CARPENTERS' APRONS; POWER SEWING MACHINES. CO-OP OVERALL FACTORY, 7TH AND POPLAR.

HELP WANTED—FEMALE Continued.

EXP. maker of men's shirts for our S. F. factory, 25 Kearny st.; Oakland factory, 620 Oak st., Kents.

EXPER. candy girl wanted. 400 15th street.

GIRL WANTED

as guide for blind man. For prtclrs. call rm. 47, Hotel Rex, 9th and Washington.

GIRL for general housework, 2 adults, 2 school children; excellent maid's room; near Lakeshore av. Oak. 8572.

GIRL for housework, Sundays off; $20 mo. and carfare. 1419 Grand av., hours 10 to 3.

GOOD cook; no washing or ironing; $50 month. Phone Berkeley 1472.

GOOD home and pay for school girl to help with two children. Lake. 1156.

GOOD COOK and light housework, $50. Piedmont 420.

GIRL WANTED to work in soft drink place. 932 Bdwy., Star Cafe, 7 p. m.

GROCERIES, room, money, home, etc., for some help. 436 5th st., call 11 a.m.

HEAD WAITRESS

Exp. waitress to take charge of dining room. Pig'n Whistle, 511 14th st.

HOUSEKEEPER — A young woman of refinement, with a child 3 years old, whose husband died of the flu, desires a place as working housekeeper for elderly couple, motherless home or for two or more men; highest references given and required; only good surroundings considered. Reply Box 4136, Tribune.

HAIRDRESSER (experienced) wanted at Cosgrove's Hair Store. Apply in person, 3359 Telegraph av., Berkeley.

HOUSEKEEPER for old couple; no washing or ironing. 1326 E. 23rd st.

LADIES!

Big money selling Vit-O-Net. The Vit-O-Net Co., Bacon Bldg., Oakland.

NEAT young woman for gen. housework. 6414 Colby. Ph. Pied. 4724-J.

OPERATORS TO RUN POWER SEWING MACHINES. CALL CO-OP. OVERALL FACTORY, 7TH-POPLAR

PRESSER on ladies' garments; also apprentice. American Dye Works, 520 Chestnut st.

RETOUCHER—One not fully experienced might suit if able to learn. Tracy Webb, Photographer. Phone Piedmont 1456.

SODA FOUNTAIN CLERKS

Exp. women for soda fountain. Pig'n Whistle, 511 14th st.

SUMMER vacation position open to a wideawake teacher with large estab. firm; opportunity for teacher who wishes to consider a business career; must have tact and poise; state age, refs., experience and phone. Box 11098, Tribune.

SALESLADY with experience in art or baby goods dept. S. H. Brake Co., Telegraph and Durant.

TWO young ladies for shooting gallery, 733 Broadway; experience not necessary; wages from $12 to $20.

TAILORESS WANTED for lady tailor. 1412 Jefferson.

TWO girls for candy, ice cream and cigar store, $10 week. 1759 10th st.

UNHAPPY GIRLS will find a woman friend to advise and help them at Rockhurst Center, 130 McAllister st., S. F.; hours 2 to 4 p. m. Phone Park 5937.

We Want Cherry Pickers and Packers

Season Starts About May 10th

For full particulars:

WRITE M. SHARPE,

EARL FRUIT COMPANY, CORDELIA, CAL.

WANTED—A nurse for boy 4, and some housework, English or Scotch preferred. Call mornings, 237 Bonita ave., Piedmont.

WANTED—Exp. fountain girl; good wages. "Starling's," 2037 Shattuck, Berkeley.

WANTED—Exper. alteration hands on gowns, skirts and jackets. Apply Kahn Bros.

WANTED—A neat young woman to assist with housework and plain cooking. Apply 506 Vernon st.

WANTED—An exper. cook; pay $50. Apply to Mrs. C. H. Dickey, 132 Dracena ave., off Park way, Piedmont.

WANTED—Good strong colored girls, age 16 to 17, for stock work. Apply Kahn Bros. Supt.

WANTED—A girl for general housework; small family. Apply 204 Pala av., or phone Piedmont 2032.

WANTED—Young girl, must be fond of children; no work; good home and small pay. Merritt 2722.

WANTED—A neat housekeeper in private family; very little work; $40 per month. 320 Santa Clara ave.

WANTED—Young lady for ice cream stand. Apply 641 Central av., Alameda, accross from Neptune Beach.

WOMAN for gen. hswk., washing; good wages; 2 adults and infant. Phone Merritt 795.

WANTED—Lady to do few hours' work daily for apt. 2431 Grove st.

WOMAN as dishwasher and to assist, $10 per week. Lakeside 3378.

WANTED — Alteration hand. S. N. Wood & Co., 11th and Washington.

YOUNG GIRLS to learn multigraphing, typing; 10 weeks' course; great demand; positions guaranteed; tuition reasonable. Box 4216, Tribune.

YOUNG women learn telegraphy; salaries $125 per month. Call or write Telegraph Dept., 273 Bacon bldg.

EMPLOYMENT AGENCIES.

C. YUEN Reliable Oriental help, 368 5th st. Ph. Oakland 6123.

AGENTS WANTED.

AGENTS WANTED

Big money; good seller; liberal commission; easy work; handle line direct from manufacturer; need an auto and small capital, handle own money; guaranteed line, does own talking; easy to get sub-agents; exclusive territory; build own permanent business; answer quick for choice territory; commissions $18 to $250 each sale. Box 4215, Trib.

SITUATIONS

WANTED—MALE.

ACCOUNTANT—Bookkeeper employed part time wants set of books to keep in order; good at straightening out and rearranging. Piedmont 4724W.

AUTO mechanic, school graduate, Japanese, wishes position in garage, janitor or repairing shop. K. Takida; phone Piedmont 1894-W.

DayWorkers.Oak.737

House cleaning, window washing, etc.

ANYTHING—Young man, 26, wants work mornings between 9 and 12:30; garden or housework. Box 11091, Trib.

ACCOUNTANT desires small set books to keep spare time; opening and closing. Box 4211, Tribune.

ANYTHING—What have you for a good all round exp. man from 10 to 2 daily, except Saturday? Box 4379, Tribune.

CHAUFFEUR wants position in private family; 8 yrs. exp., drive and repair good make of car, Cadillac, Pierce Arrow or twin six Packard. Ph. Oakland 7288.

SITUATIONS WANTED—M[ALE] Continued

BOOKKEEPER from the P. [...] position as helper in bank; ca[n] and write Spanish correspo[ndence], typewrites and can do any[...] office, hospital and hotel wor[k], refs. Box 4372, Tribune.

CHOREMAN'S position on sma[ll coun]try place, with comfortable ro[om and] board, by elderly man of te[mperate] habits, who understands taki[ng care] of cows, chickens and garden; [moder]ate wages. J. W. Stewart, 122[...] st., Oakland. Phone Oakland [...]

CARPENTER foreman wants si[tuation], thoroughly experienced, in [...] men in bay district; can tak[e quan]tities from plans and get res[ults]; any kind of construction. T[...] ritt 2085.

CHAUFFEUR—Experienced truc[k] and private chauffeur who kn[ows] business wishes a permanent [...] Phone Oakland 1071.

DAY WORKER—Japanese boy [...] housecleaning by day; wash, d[...] cook; garden. Oak. 5082.

DAY WORK—Japanese boy; house cleaning by day or hour. Lakeside 4120.

DAY WORKER, Japanese, all k[inds] housework, wash dishes or [...] and garden work. Piedmont 2[...]

GARDNER, landscape, expert on [...] experienced. American. Willar[d], 3762 Piedmont ave. Piedmon[t ...]

GARDENING or any kind of da[y work] or tending lawns. Phone P[...] 1485.

GARDENING, washing, ironing o[r clean]ing wanted by Japanese. Pied[...]

GARDENER—Experienced, want[s work] by the day. Lakeside 1270.

HAULING, day or hour, by ma[n with] Ford truck; knows bay cities. [...] 603, Lake 1346; E. Bush.

LAWYERS—Male stenographer [...] services for privilege of takin[g ...] work; meantime extra work sc[...] reasonable rates. J. B. Dunc[...] Berkeley 7658W.

LAUNDRY—Curtains done up [...] up, called for and delivered. Lakeside 887.

MECHANIC wishes position in [...] shop, pipe fitting, general utili[ty]. Box 4412, Tribune.

Painting, Paperhangi[ng]

by day. R. J. York, 515 E. 11th.

PAINTER with all tools; painti[ng, pa]pering and tinting by the d[ay]; work guaranteed. Pied. 2647.

RANCH work wanted, steady; [mar]ried man, sober and reliable. Box 4375, Tribune.

STENOGRAPHER-TYPIST desi[res po]sition; young, accurate; some [...] Address P. O. Box 427, Oaklan[d].

YOUNG married man wants fu[rnished] apartment in exchange service[s even]ings until 3 in afternoon in [...] switchboard, elevator or cha[...] Box 3886, Tribune.

RETURNED SOLDI[ERS]

AUTO WORK—Young married ma[n re]cently discharged from navy, [would] like to connect himself with [an] auto concern to learn the bu[siness], vulcanizing, batteries or anyt[hing in] the auto line; have had auto [...]ing but lack practical experienc[e]; sober and industrious, and [...] trying to learn and get ahead; [...] a chance will make good; give [...] trial. H. K. Hoffhines, Oak. 6[...]

ADVERTISEMENT for men in u[niform] or carrying discharge papers, [in]serted FREE OF CHARGE un[der this] heading.

CHAUFFEUR—Returned soldier, [just] discharged from motor tr[ansport] corps, desires position as cha[uffeur]; can also take care of car mecha[nical]ly. Phone Piedmont 6755.

CHAUFFEUR in private family; exper.; ref. if needed; disc[harged] sailor. Box 3879, Tribune.

RETURNED SOLDIE[RS]

POSITIONS WANTED

for soldiers and sailors and war [work]ers. U. S. Department of Labor [Em]ployment Service, 816 Broadway. Lakeside 3228.

STEWARD, high-class hotel exp[erience], just released from navy as chie[f com]missary steward, wishes to [...] here, Cal.; best reference. Lakeside 4208. R. H., 2907 Lin[...] Oakland.

SALESMAN, exper. in shoes ar[d gen]eral merchandise, reliable and [trust]worthy, age 27, single, Hebre[w], excellent character and refs., wan[ts po]sition with chance for future, o[r part]nership in good-going legitimat[e busi]ness; can invest $500 and se[rvices]; willing to leave city; honorab[ly dis]charged U. S. army. What c[an you] offer me? Please write details. [Box] 4133, Tribune.

SALESMAN — Army officer, r[ecently] discharged, wishes to get con[nected] with live firm offering advanc[ement]; well educated; has executiv[e and] salesmanship ability. Box 4012[...]

TRUCK EXPERT—Ex-motor tra[nsport] corps non-com. desires position [as su]pervisor of fleet of trucks or t[ake] charge of motor trucks for mer[cantile] house; thoroughly familiar with [trans]portation problems; experience[d driv]er, any make, pleasure cars or [trucks]; preferably Whites. What can [you of]fer? Box 4025, Tribune.

SITUATIONS WANTED—FE[MALE]

ALWAYS RELIABLE A[...]

Cooks, helpers, housemaids, m[...] Brown's Agcy., 1554 Franklin; L[...]

At Success Emp.O.[...]

First-class help. Miss Mason, 411 1[...]

BOOKKEEPING—Young lady [...] set of books to keep during [spare] time. Box 11091, Tribune.

COOK—Colored woman wishes p[osition] cooking. 1469 11th st.; Oaklan[d ...]

COOK—Family with 2d help; ex[...] cook; best refs; $50-$60. Oak. 7[...]

DAYWORK—$3, carfare, nursing, [...] week; cook; young woman; goo[d ex]perience; good refs. Pollock, 503[...]

DAY WORK—Sewing, mending, [...]ing; a little washing, ironing; [...] care children. Box 5249, Tribun[e].

DAY WORK—Young colored w[oman] wishes work by day or steady [...] 8 to 12. Mrs. McCray, Lakeside [...]

DAY WORK wished by experience[d col]ored woman. Ph. Lakeside [...] morning or evening.

DAY WORK wanted by capable [wo]man. 968 55th st.; Piedmont 21[...]

HOUSEWORK—Superior woman, [mid]dle-aged, desires position with c[...] in small house; excellent cook. [Box] 11070, Tribune.

HOUSEKEEPER—Woman wants [posi]tion as housekeeper; no triflers. [...] A., Oakland 3155.

HOUSEWORK — Competent w[oman] wants housework a few hours [...] Lakeside 3549 from 3 to 12.

HELPER—A Spanish lady who [...] English wishes to assist good A[meri]can dressmaker. Box 4373, Trib[une].

HOUSEWORK wanted by reliable [...] walking distance 19th and San [...] 604 Williams. Oakland 6573.

HOUSEKEEPER for elderly cou[ple] in motherless home. Box 4228, [Trib]une.

HOUSEWORK — Colored girl [...] plain cooking for adults; $35 [...] or kitchen work. Lakeside 4786.

HOUSEKEEPER—Elderly woman [de]sires work for business people; cook; neat, reliable; refs; $40. O[...]

HOUSEKEEPER'S position wante[d] young lady. Box 4378, Tribune.

HOUSEMAID, very good cook, worker, best refs., $50. Okld. 73[...]

LAUNDRESS — Curtains done, [first-]class, by an expert; satisfaction [guar]anteed. Phone Alameda 6153.

LAUNDRESS, first-class, wants [work] by day. Phone Piedmont 5922-[...]

NURSE—Practical, wishes pos[ition]; young lady of standing, refine[d] and amiability; no objection to c[oun]try; refs. furn. Box 3881, Tribun[e].

NURSE and housekeeper; reliable, service for helpless invalid. For [in]formation call Lakeside 2358.

NURSE—Practical, some hospital [...] wishes permanent place; would [...] short case; good ref. Oak. 3913.

Continued on Next Page.

SITUATIONS WANTED—FEMALE
Continued.

NURSE and companion, Christian Science. P. O. Box 552, Oakland.

NURSE—Practical, capable of taking any case. Berkeley 1616W.

NURSES, practical and child's, all experienced; good refs. Oak. 737.

NURSE, young, hospital training, desires private case. Piedmont 3854-W.

STENOGRAPHER from east, 12 years legal experience, desires position in Oakland law office on or before June first; $75 first 3 months, but must be permanent. Box 588, Tribune, S. F.

STENOGRAPHER, good typist, would like position in large concern where there is chance for advancement. Ph. Lakeside 1678.

SEAMSTRESS—First-class, wishes engagements by the day; remodeling. Phone Piedmont 7276W.

SCHOOL GIRL—Japanese want position in small family. Pied. 1894W. Sige.

WE CAN SUPPLY YOU WITH EXPERT STENOGRAPHERS, BOOKKEEPERS, CASHIERS, CLERICAL WORKERS, TELEPHONE and COMTOMETER OPERATORS almost at a moment's notice. Professional Section, PUBLIC EMPLOYMENT BUREAU, State of California, 401 10th st., Oakland. Ph. Oakland 781. Service free to employer and employee.

WASHING by the day. Call Lakeside 4557.

APARTMENTS

ACTON APTS.
3 and 4-room unfurnished apartments; all modern conveniences; oak floors, range and linoleum; very attractive, large, sunny rooms; close to all car lines; $27.50. 260 East 12th st. Ph. OWNER, Piedmont 4758W.

AA—SUNNY new 3-rm. unf. apt.; 10 Yosemite av., 375 Perkins st.; snap, $37.50 to $45. Piedmont 5193-J.

A 3-ROOM compl. furn. apt., $50. California Apts., 1770 Broadway; Louis Aber, manager.

BROWNE APTS.
Elegantly furnished front 4-room apt., modern and first-class; enchanting view, facing lake; 2 blocks Key Route, 8 blocks of 14th and Broadway; $90, refs. required. 1525 Oak st.

Enterprise 943 33d st.; mod. 3-r apts., wall beds, hdwd. floors; conv. to K. R. Pied. 5452.

FOUR rooms and bath, strictly modern, nicely furnished, including garage, storage room in basement, hot and cold water; within walking distance from 14th and Broadway; rental $50 per month. Ph. Oakland 258.

FRANKLIN, 1544—2 furn. rms., reas.; one front apt. suitable for business.

HOFFMAN APT.—Exclusive; vacant, 3 rm, bath, dressing rm. 611 22d st.

MANZANITA APTS.—3 sunny rooms, furn.; sleep. porch; wal beds, bath, K. R., S. P. trains. Grove, at 62d.

MODERN furn. apt. 2 rooms and kitchenette, $20. 947 44th st.

REX Modern 2-r. apts.; steam, phone; wal beds; walk. dist.; $25 to $32; 9th and Fallon. Ph. Lake. 4490.

VALLEY APTS., 2341 Valley—2 and 3-rm. apts., modern; sunny; between 23d and 24th; near cars, trains.

"WHITAKER ARMS"
New, distinctive and homelike, 2, 3, 4 and 5 room apts.; social hall, roof garden; indiv. garages, storerooms; ref. required. 2524 Benvenue ave. Berk. 2122.

WILL lady and gentleman with son, who called at Apt. 109, Duel Brae, Sunday, May 4, call Lakeside 3223?

125 E. 15TH ST.—3-room unfurn., light and sunny; wall bed; linoleum; range.

$17 TO $30—2, 3 rooms, bath, kitchen near S. P., K. R. Oak. 8124.

BAGGAGE MOVERS

Baggage Stored 5 Days Free
We Call for Baggage Checks
Hunt Baggage Transfer Co.
700 14th St. Lakeside 2708

PIONEER, moving; city or country; fireproof storage, cartage free. Office, 2011 26th ave. Phone Fruitvale 62.

FURNISHED ROOMS

BURBANK ST., 1347, Ala.—Nicely fur. room; private family; ½ block from water; breakfast if desired; nr. all cars.

BENTON ST., 1510, Ala.—Sunny furn. room with bath.

CASTRO ST., 1908—Sunny room for a gentleman; reasonable; free phone.

E. 14TH ST., 1224—Newly furn., bath, gas, phone; garage; board optional. Merritt 2579.

E. 14th, 640—Nicely furnished room in private family. Merritt 711.

FURNISHED room, centrally located, suitable for 1 or 2 men; private family. Phone Oakland 4948.

HARRISON, 1527—Rms. and light hkpg.; clean, sunny, central; bath; phone.

LINDEN st., 1020—Sunny furn. rooms. walk town and shipyards. Apt. 1.

OAK ST., 1547—Cozy rooms for one in lake-front home.

TAYLOR AVE., 635, Ala.—Large sunny rm., suitable for 2; a block from Neptune. Ala. 3429.

11TH ST., 379—Right uptown; well furnished rooms; $2.50 per week up.

21ST ST., 775—3-rm. furn. apt. in private family; no children.

23RD ST., 590—Large sunny furnished sleeping room; close in.

26TH st., 381, bet. Telegraph and Broadway; a clean, sunny front room; grate, bath; free phone.

28TH ST., 577—Comfortable sunny rm., hot-cold water, sep. ent.; gent. emp.

30TH ST., 1155—Neatly furn. front room in private home to lady employed; conven. to K. R., 10 min. to City Hall; reas. to right party. Apply before 2 p. m.

33D ST., 575—Nice sunny furn. room with privilege of garage, reasonable.

34TH ST., 526—Large nicely furn. room, furn. for hskpg. if desired, also garage; private home.

34TH ST., 461—Large room suitable for 1 or 2 persons. Piedmont 1057J.

45TH ST., 459—Nicely furn. sunny rm.; near Shattuck and Telegraph cars.

56TH ST., 575, Oak., near K. R. and cars—Large furnished rooms.

60TH ST., 512—A sunny front room in private family; near Key Route and Grove st. cars. Pied. 1853J.

ROOMS TO LET—UNFURNISHED

CASTRO ST., 1315—Unfurn. room in apt.; modern conveniences; central.

21ST ST., 366—2, 3 or 4 unfurn. rooms; nr. K. R. Inn and S. P.; nr. Webster.

HOUSEKEEPING

A COZY front room just over the lake; beautiful outlook; 12 min. to Bdway; $14 mo. Merr. 1614 before 10 a. m. or evening.

ADDISON ST., 1108, Berkeley—Hkpg. rms.; elec. and gas; garage; close to postoffice, stores. Take San Pablo car to University.

BRUSH ST., 2221—Cor. 23d and San Pablo, 2 nice rms., gas range, $4.50 wk.; 1 large front room, $4 wk; single rooms $2 week.

CHESTNUT st., 3420—3 rms., nicely furn.; separate entrance; 1 blk. from San Pablo ave.; sun all day; rent reas.

E. 12TH ST., 547—Just renovated; first-class suite of 2 large corner rms.; plenty of sun; desirable neighborhood.

E. 7TH ST., 624—2-room apt., modern; Clinton station, S. P. Box 4231, Trib.

GROVE ST., 3514—2 hkpg. rooms, modern; fully furn.; no extras.

HARMON ST., 1642—Newly renovated suite, $16 per month. Pied. 6652-J.

HOBART, 471, bet. 20th and 21st sts.—Hskpg. rooms, also single rooms.

MYRTLE ST., 1337—3-3-rm. mod. suites reas.; walk. dist. town and shipyards.

SAN PABLO, 1834—2 nice rms.; regular kitchenette; also rms.; suitable for batch; $3 week.

SAN PABLO, 2329—Large 2-room suite with kitch., gas, elec.; reasonable; close to town.

SUNNY furn. hskpg. room; C. S. preferred; near public library. Okld. 516.

TELEGRAPH, 5632—Nr. K. R.; sunny bay window rms.; phone, garage; call afternoons.

WAVERLY, 2339—Nicely furn. front room, kitchenette; gas, lights; near the lake.

4TH ave., 715—Room and bath for 1 or 2 gentlemen; near S. P.

5TH ST., 436—Large, 2 closets, 4 persons, 6, 3, $4; gas, elec., baths free; front, sunny snap.

5TH ST., 1152, cor. Adeline—Rooms furnished and unfurnished; nr. Moore's.

9TH ST., 248—1-room and slp. pch., $3; 1-rm. with kitchenette, $3.75; gentlemen only.

11TH ST., 136—Single large front furn. hskpg. rms. with alcove, nr. Madison.

12TH ST., 242—2 front housekeeping rooms; free phone and bath.

14TH ST., 952—2 and 3 rooms, clean and sunny; garage; also room to bach

14TH ST., 610—Large sunny suite, $7 per mo. near City Hall.

15TH ST., 836—3 sunny front rooms, unfurnished, for quiet couple.

17TH ST., 420, opp. P. O.—Four-room suite, $10; basement $2 rooms, sunny; snap; gas, elec., baths free.

22D ST., 551—2-rm. fur. suite in basement, $3 per week; 1 small single sleeping room, $1.50 week.

24TH ST., 964—2 very pleasant rooms and slp. pch.; reg. kitchen, phone, also garage; nr. San Pablo, K. R. P. 2814.

28TH ST., 577—2, 3, 4 housekeeping, clean, comfortable; bath, electricity.

44TH, 722—2 mod. hkpg. rms.; gas-coal range, elec.; adults only.

49TH ST., 468 near Teleg. ave.—Furnished cottage of 5 rooms; will rent part for housekeeping.

51ST AVE., 1319—3 nicely furn rms; reasonable.

BOARDING

E. 15TH ST., 1026—Large sunny front room with bath, $10 per mo.; board if desired, private home where there are no children.

FITCHBURG TAVERN — Room and board $8 wk. at the Fitchburg Tavern, 73d av. and E. 14th st., this side of Elmhurst, handy to shipyards; good home for couple. Call at once and see the place; 6c car fare. Harry Chaloner, old time caterer.

GROVE ST., 1726—Furnished room and board for two.

Lakeside Villa 20th and Harrison. Mod. rooms; excellent board; beautiful home on lake.

LARGE front room with board, for 1 or 2 ladies. Piedmont 2614-J.

JACKSON ST., 1569—Beautiful house, arranged for high-class boarding; fine sunny rooms, good board. Oak. 2231.

MADISON, 1020—Nice large sunny rm.; 2 closets, suitable for couple or two gents; home comforts; excel. table. Phone Oakland 7649.

MADISON, 1309—Large rm. suitable for family; sun. bath; also rm. for couple; table board; $30 mo. Oakland 5694.

PLEASANT home, Rockridge district, for gentlemen and school age children; A1 board. Pied. 3167; Pd. 2021J.

ROOM and board in nice home; convenient to cars and locals. Merr. 149.

WOULD like refined business girl to board in family of two. Pied. 4550W.

17TH ST., 420, opp. P. O.—Four-room suite, $10, $1 and $2 rooms; sunny; snap; gas, elec. baths free. Act quick.

59TH ST., 1020—Large furn. rms. for 2 people; private family. Pied. 1773J.

CHILDREN BOARDED

BOARDING home for small children, 576 47th st., bet. Shattuck and Grove.

CHEERY private home for one little child, 3 to 5 yrs. Berk. 2073J.

INVALIDS HOMES

NURSE, having nice sunny room on first floor, would care for invalid; rates reasonable. Berkeley 963-W.

NURSE with sunny home will care for elderly lady or invalid. Okld. 3741.

NIRVANA, in mts. near Joaquin Miller's; ideal rest home. Ftvle. 539J.

PARKSIDE HOME—Invalids and aged cared for. Phone Merritt 2184.

OUT-OF-TOWN HOUSES, ALSO SUMMER BOARD

CLOVERDALE, Sonoma Co—Modern conv., lge yd., trees, $18. 1152 5th st.

TO LET—UNFURNISHED

FLATS.

A SUNNY, upper flat of 4 large rooms; large closets; modern in every respect; close to town and shipyard; $18 month. 753 4th st.

LOWER 4-room flat; gas, elec., $15. Apply 1319 E. 26th st., F. car to 13th ave.

UPPER flat of 5 rooms, sleeping porch, laundry, yard; close transportation; reasonable. 1402 Spruce near Rose, North Berkeley.

UPPER 4-rm. sunny cor.; large enclosed glass porch, pat. heaters; hdwd. flrs.; 1 blk. K. R. and car lines. 39 Monte Vista

5-ROOM modern flat, with or without garage, at 3606 San Pablo, near 36th st. Phone Oakland 7172.

3 SUNNY rooms; gas, elec., phone, central. 2867 Broadway, Oakland 6095.

$12—3-ROOM sunny upper flat. 2512 Grove st., Berkeley. Ph Mer. 1432.

$12.50; 4 rooms, bath, gas, elec., water free. 1024 22nd st.

HOUSES.

A PIEDMONT bargain; modern 5 rms. and slp porch; basement; large lot; price $3500; $600 down. Hart Real Estate, 4064 Piedmont ave.

AA—NEW, sunny bungalow 6 r.; 164 Lake., $40; also 412 60th st., 8 rms , $45, snaps. Lake. 1284.

BUNGALOW for rent. Inquire at 1268 47th ave., or phone Fruitvale 745.

ELEGANT BIG HOME. 7 BEDROOMS EACH WITH PRIVATE BATH AND SLEEPING PORCHES; BEAUTIFUL GROUNDS, EXCLUSIVE DISTRICT; REASONABLE RENT. APPLY TO MAIDEN-RITTIGSTEIN CO., REAL ESTATE, 1210 BROADWAY.

FOR RENT or sale, my 5-room bungalow at 3241 Prentis st., off Davis st.; good view; also basement and fruit trees; cost $2800; will accept offer and any terms; look it over; rent $17.50 month. Owner, 2654 Sunset ave., close by.

FOR RENT—7-room house, with large glassed-in sleeping porch, hardwood floors; modern; garage; house is on Adams st., 7 min. walk to 22d and Broadway. Call 711 Pacific bldg., S. F., or Sutter 6815.

FOR RENT—6-room house and sleep. porch; grand view; trees, etc.; rent $35 month. Call 3202 Foothill Blvd.

STOW AVE., 466—Overlooking lake; 8 rms., furnace, garage, cement exterior. Gray, 236 Bacon bldg.

WHOLE HOUSE, 7 rooms and bath; latest improvements; basement, yard; central Oakland. Piedmont 2613-W.

4-ROOM cottage for rent; gas and bath. 1274 Ocean ave.

5-ROOM lower story, $20 per month. 430 E. 16th st.

TO LET—FURNISHED

FLATS.

COZY, furn. sunny 3-room flat, mod. conven.; no children; water free; $21 2417 12th ave.; phone Merritt 4539.

PARTLY furn. upper flat 5 rooms and bath; nr. 3rd st. station and beach. 327 Lincoln ave., Alameda.

LOTS FOR SALE — LOTS FOR SALE

BEAUTIFUL
THORNHILL PARK
ACRES $775 TO $2500

WHERE YOU CAN BUILD ON AN ACRE AMONG BEAUTIFUL OAKS AND FULL-BEARING FRUIT TREES AND ARE ONLY 15 MINUTES FROM OAKLAND CITY HALL BY AUTOMOBILE, AND ALL THE CONVENIENCES OF THE CITY HAVE BEEN PROVIDED FOR YOU, INCLUDING SCHOOL FACILITIES.

This Beautiful Restricted Residential Park

IS NOW READY FOR YOUR INSPECTION. THE TELEPHONES, ELECTRICITY AND CITY WATER ARE INSTALLED COMPLETE AND THE MACADAM DRIVES ARE NOW BEING CONSTRUCTED.

THIS PROPERTY IS NOW INFORMALLY OFFERED FOR SALE. OUR BIG OPENING SALE DATE WILL BE SUNDAY, MAY 11, 1919.

THIS PROPERTY IS LOCATED JUST BACK OF PIEDMONT ON THE OAKLAND AND ANTIOCH RAILROAD. 45 MINUTES TO S. F. FERRY BUILDING. $5.30 MONTHLY COMMUTE RATE TO SAN FRANCISCO.

CALL US UP AND LET US SHOW YOU THIS PROPERTY. REPRESENTATIVE WIL BE ON PROPERTY SUNDAY AND WILL MEET ALL TRAINS AT THORNHILL STATION.

IF YOU MOTOR OUT, TAKE THE MORAGA ROAD FROM PIEDMONT TO THORN ROAD, AND THEN UP THORN ROAD ONE MINUTE TO THE PROPERTY.

TERMS, 10% DOWN AND 1% EACH MONTH.
BUILDING RESTRICTIONS, $2500 DWELLING.
FOR FULL INFORMATION CALL

REALTY SYNDICATE COMPANY
TOP FLOOR SYNDICATE BLDG., 1440 BROADWAY, OAKLAND
PHONE LAKESIDE 1600.

FLATS TO LET—FURNISHED
Continued

E. 14TH ST., 939—Furn., mod. 4-room flat. Phone Merritt 5025.

LOVELY, sunny, furn. flat nr. San Pablo and locals. 1114 53rd st.

WEST, 3879—3-room and s. p. sunny upper flat.

5-ROOM mod. furn. upper flat; inlaid flrs., $35; no children or pets, 2319 11th ave.

5-ROOM upper flat, 13th av. and 16th st., on May 17. Ph. Fruitvale 2508W.

$14—CLOSE IN 2 rooms, bath; newly renovated; adults. Inquire 626 Fallon.

HOUSES.

ATTRACTIVELY FURN. HOME of 7 rooms, sleep. porch, garage; nr. beach, S. P. and car. L. C. B., 2115 Clinton ave., Alameda.

ALL or part 6-room., slp. pch.; furn.; large living rm.; fireplace. Berk. 1953J

PIEDMONT completely furnished home. Rented immediately for summer months. Nine rooms, two baths. Greenhouse, garden, flowers. 45 minutes to San Francisco. Ideal location. Phone Piedmont 448, eve. only.

SNAP—5-room cottage, comp. furn., including piano and about 14,000 sq. ft. planted to fruit trees, berries, veg. garden, flowers; chickens and rabbits; ideal home; street car passes door; 10 min. to 12th and Broadway; $35 per month to right party; middle-aged couple preferred; ref.; no children. Phone Merritt 1278 before 9:30 a. m. and after 6 p. m.

$45; 6 ROOMS; sunny; large yard, barn; on car line; Fruitvale. Pied. 6486W.

HOUSES AND FLATS WANTED

MODERN house suitable for club of fifty young business men; must be walking distance 14th and Broadway. Write H. C. Knight, 1601 Teleg. ave.

MAN AND WIFE want a 3 or 4-room furnished bungalow, reas.; Oakland or Alameda. Box 11096, Tribune.

UNFURN., modern, 7 or 9-room house; sun porch, garage; Linda Vista, Vernon or Piedmont district; 3 adults; best of refs. Box 4424, Tribune.

WANT TO RENT, by responsible parties, no children, furnished or unfurnished 8 or 9-room home in Claremont; must be up to date and have a view; state location and rent and give phone; references. Box 4230, Tribune.

WANT to rent unfurnished house from July 1 for one year, about 8 rooms, Piedmont district or near university, Berkeley; adults. Address Room 304, Hotel Shattuck, Berkeley.

WANTED—To rent June 15 or July 1, 6 or 7 room house with garage near Tech. High and S. F. trains. Phone Piedmont 6706J.

WANTED to rent or lease 6 or 8-room unfurnished house, Fruitvale or East Oakland. Phone Berkeley 9185-J.

4 OR 5-ROOM bungalow with garage, centrally located. Ph. Oakland 6617.

5 OR 6-RM. mod. bung. with garage; for 6 mo. or longer. Address P. O. Box 131, Oak., Cal.

STORES AND OFFICES TO LET

LARGE store with two living rooms on busy corner; rent reasonable. Phone Oak. 6706.

LARGE light storeroom for rent, in good business location. Phone Lakeside 191, or call at 2417 Telegraph.

OFFICES for rent at 12th and Broadway. $7.50 per month and upward. Apply 306 Commercial Bldg.; Oak. 95.

STORE with apartment for rent at 1732 5th ave., near E. 18th st. Phone Merritt 234; fine location for delicatessen. B. H. Welch & Co., 5th ave. and E. 18th st.

STORE; 4 large living rooms; garage; poultry houses, yards; $25. 5616 E. 14th.

STORE building and 4-room flat combined. W. S. Hart, 4064 Piedmt. ave.

FACTORY SITE.

75x125 CORNER, on car line. Emeryville; convenient to Santa Fe, S. P. and switch; street work all done. Owner, 6417 Harmon Court, Oakland; phone Piedmont 3010-J.

LOTS FOR SALE

A A 1 BARGAIN
Fine lot near Foothill blvd., close in, near local, street cars, schools, restricted improved, best neighborhood. Will sell at greatly reduced price. Real snap. L. B. Magoon, S. P. Seminary station.

BUILDERS, ATTENTION
Have several groups of choice Oakland building lots on fully improved streets. Utilities all in. Liberal cooperation with responsible builder. Owner, Box 4390, Tribune.

BEAUTIFUL lot Hopkins st., ½ block to 38th ave. car, 2 blocks to Hopkins "C" car; make offer to M. Demmer, Angel Island; cash, terms or Liberty bonds.

BARGAIN; corner lot, Channing way. Apply 2408 Browning. Berk. 3732J.

LOT 75x100, on Curtis st., near Gilman st., Berkeley; price $700; terms. Write K., 2911 Boehmer st., Oakland.

THE LAST ONE AT THIS PRICE
EXCELSIOR HEIGHTS
40x132
$1275

One block from beautiful Excelsior Boulevard, nr. cars, store, Key Route, etc., and walking distance to Lake Merritt and downtown Oakland. A number of elegant big homes now in course of construction all around this lot. Might arrange a home built to order. This price holds good only 4 days from this publication.

See
L. BLOCK
Realty Syndicate Co.,
TOP FLOOR SYNDICATE BLDG.
PHONE LAKESIDE 1600.
FRANKLIN 422, S. F.

LEVEL view lot, 40x125, in sunny Fruitvale; fruit trees; close to school; $600, easy terms; street work done.
KORTS & GEARHARD
1008 Broadway; Oak. 5050.

$22 PER FRONT foot; fine view lot on E. 28th st., 1 block from Park Boulevard and overlooking Home Club grounds. Phone Merritt 234, B. H. Welch & Co., Fifth ave. and E. 18th st.

HOUSES FOR SALE

A Snap
New concrete bungalow
All hardwood floors.
Large lot.
Fine location.
$3250. Easy terms.
Box 4055, Tribune.

FIVE-ROOM cement bungalow for sale on easy payments by the owner; all the latest improvements, polished oak floors, paneled gum interior, enclosed porch and extremely well built; total cost $3250. Phone Oak. 3200 or Elmhurst 123.

A BEAUTIFUL 5-room bungalow for sale at $3250, on easy payments; located at 2216 Auseon av., bet. 86th and 87th aves., half block from S. P. local. If you are looking for a moderate-priced home see this. J. C. Pearce, owner. Phone Oak. 2300, or Elm. 123.

A HOMEY HOME
7 rooms; 2 stories; bath, garage; $1000 cash, balance to suit you; near 55th and San Pablo ave. Hurry. R. A. Moore, Hotel Adams; Oakland 1389.

A $2750 BARGAIN
5-room sleeping porch modern bungalow; garage; near cars, school; sacrifice. L. B. Magoon, S. P. Seminary station.

A BARGAIN—5-rm. bungalow with sleeping porch, high basement; partly finished; suitable for storage purposes; lot 25x135; ½-block to Key Route and Grove st. cars. 828 58th st., Oakland; no agents.

A FINE home on Monte Vista ave.; 10 rooms; 4 bedrooms, 4 toilets, 3 bath rooms, laundry, double garage; lot 125x140; valued at $22,000; price $16,000, terms. Hart Real Estate, 4064 Piedmont ave.

A FINE home on Monte Vista ave.; 10 rooms; 4 bedrooms, 4 toilets, 3 bath rooms, laundry, double garage; lot 125x140; valued at $22,000; price $16,000; terms. Hart Real Estate, 4064 Piedmont ave.

A MODERN 5-room bungalow with garage and all latest improvements; lot 35 front and 100 deep. Address 572 43rd st., bet. Grove-Telegraph; owner, Mr. Burton, phone West 5494.

A BARGAIN—House of 8 rms., sleeping porch, furnace, instantaneous heater, all conveniences; fine garage. C. L. Taylor, 1049 Mariposa ave., Northbrae station; phone Berkeley 3989.

A CEMENT BUNGALOW 6 ROOMS, DRIVEWAY; NR. S. P. ELEC. AND CAR LINES AND HIGH SCHOOL; TERMS. OWNER, PHONE OAKLAND 6476; BOX 4226, TRIBUNE.

AM LEAVING OAKLAND
Will sell my 5-room cottage, cheap. See owner, 4217 West st., Oakland.

AM leaving city, must sacrifice 5-room cottage, slp. pch., driveway, by June 1; only $2900; terms. 1933 24th av.; H car.

A GOOD BARGAIN—Must sacrifice my place; 5-room cottage; corner lot, 75x110; street work finished; good location. Call at 1946 62d av., E. Oakland.

ATTRACTIVE 7-room house for sale; ½ block from K. R. and cars; splendid location. Owner, 2423 Durant; Berk. 3008-W.

AN honest bargain; fine 7-room house near school, cars, locals; garage; $4250; terms. Owner, 578 62nd st.

A 5-ROOM and a 4-room house on same lot; easy terms. 3419 Wilson ave., owner; G car.

ATTRACTIVE mod. bung., 5 rs.; 1 blk. 3 cars; 400 ft. E. 14th. 1525 37th ave.

ATTRACTIVE Claremont home; fine view; reas. terms. Ph. Berk. 3388-J.

BEAUTIFUL CEMENT BUNGALOW
TERMS LIKE RENT
$250 Down—$30 Per Month
New, artistic 5-room and breakfast nook bungalow (just completed); desirable neighborhood, East Oakland; near S. F. transportation, cars, schools, etc.; living-room and dining-room finished in Southern gum; daintily papered in exclusive papers; all built-in features, including Hoosier cabinet; open fireplace; hdwd. floors; shower bath; large basement, garage; large lot; fine view; substantial discount for large payments of cash. Why rent when you can own this kind of a home on these terms. Liberty bonds accepted at par. Answer now, Owner, Box 5225, Tribune.

BARGAIN
Buy direct from owner; new 5-room bungalow, 3616 Peralta st.; low taxes; centrally located; city cars 1 block; lot 52x124; fence and walks, hardwood floors, draperies; nicely finished; price $3150, $300 down, $30 per mo., including interest. Open for inspection. Telephone Fruitvale 390-W

BEST buy for young couple with small means; 5-rm. house, nicely furn., with basement and cottage; large lot, 50x203; big growing vegetable garden, fruit, berries, chicken yard, its own pure water supply; near school, park and station; price complete, including all kinds of tools, etc., $2800, terms; save commission and buy from owner. 3212 Briggs ave., Alameda; phone Alameda 3814-W.

BERKELEY BUNGALOW
2522 Webster st., Berkeley, near Hillegass ave.; College ave. cars, Key Route and Southern Pacific locals to San Francisco; 6 rooms and sleeping porch; lot 40x100. Owner, Piedmont 5578.

BEAUTIFUL 6-room home at sacrifice; garages for 4 cars; see owner. 3832 West st.

HOUSES FOR SALE.
Continued

BARGAIN—House of 10 rooms; upper story is suitable for small apts., which will bring $50 per month, and lower story for your home; place for auto; only $3500; $600 down and $30 per month. 528 4th ave.

BIG BARGAIN
For Sale—5-room house with all modern conveniences, at 808 Camelia st., Berkeley, near 9th st. S. P. line.

BEAUTIFUL home, completely furn.; sloping lot; 1 block off Grand ave.; elegant view; best location; price $7250 includes furniture. Box 11079, Tribune.

BIG bargain, 2-story house, also cottage, corner lot in Berkeley. Price $4500 for quick sale. Pied. 3048J. Elec. and gas.

BUNGALOW—4-room, completely furn., strictly modern; party going east; good location. Merritt 973.

BUNGALOW, just completed; large N.W. corner lot, on car line; Dimond district. Lakeside 2533, owner.

BARGAIN—House and lot for sale on 2603 Union st.; 9 rooms and bath; lot 60x115; garage.

BARGAIN, $1750—House 5 rooms, lot 50x100; going away; $1100 cash. Owner, 1636 11th ave.

BEAUTIFUL cement bung., nr. College av., Oak. Owner, even., Berk. 8134W.

BEAUTIFUL cement bung., nr. College av., Oak. Owner, eve., Berk. 8134W.

CHILDREN'S PLAYHOUSE
Two rooms, 8½ by 7½ and 6½ by 7½; plenty of shelving, windows and doors; ceilings 8 ft. high; porch 3½ by length of house; walls and floor tongue and groove; house painted inside and out; electric lighting and doorbell; house can be taken away on truck; will sacrifice for $150 cash. Call 890 Walker ave., before 10 a. m.; phone evenings, Oakland 6545

CLAREMONT district, cement house, eight rooms and sleeping porch, hardwood floors, instantaneous heater, coal and gas furnaces; garage; near Technical high. Apply 5516 Manila ave. Phone Pd. 5693J or Pd. 2661W.

CEMENT bungalow 5 rooms and sleeping porch; garage; large lot; 4th Ave. Heights; good terms. Merritt 2159.

DEAL with owner, Elmhurst 701; 5-rm. cement bungalow, just finished; price right; near cars and locals; will take auto as first payment.

EASY TERMS — $4000
AND A BLOCK TO K. R. TRAIN.
Well-built 6-room house; large slp. porch, furnace; attractive location; walking distance of 14th and Broadway. Phone Merritt 3720, after 6 p. m.

FOURTH AVE. DISTRICT, block from Park blvd. Fine 7-room cement home. Large living and dining rooms, beautiful fireplace, buffet and bookcases. Selected gum paneling. hardwood floors throughout. All walls beautifully papered, ivory kitchen and breakfast room, 3 bedrooms, one like sleeping porch, bathroom with built-in shower. House like new. Large lot, excellent neighborhood, beautiful view of canyon and hills. $5750. Terms. Leaving state. See owner on premises, 4620 Dolores ave. Phone Merritt 1880.

FOR SALE by owner, 8-room cement house and garage; hot water heat; hardwood floors; sleeping deck; newly painted and papered; will sacrifice; Lakeside district. Call 1092 Grand ave.; phone Oakland 8412.

FURNISHED 16-room house, fine location; hot and cold water; rent $50; cash, $1200; terms, $1300. Call 724 Broadway.

FOR SALE at a sacrifice, 5-room high basement house, sleeping porch; lot 40 by 125, 4172 Howe st., Oakland.

H. Z. JONES
$75 cash, $12 monthly, cottage 3 large rooms, bath; chicken houses; vegetables; lot 50x100; not far from cars and S. P.; price $1650.
$500 cash, $25 monthly, house 10 rms., 2 outbuildings; room for driveway; st. work all done; think of the cost of this bldg.; lot 125x42½; price for all only $2750.
$60 cash, $15 monthly, cottage 4 rms., bath, barn; bet. 2 car lines; lot 40x100; price $1950.
$75 cash, $16 monthly, house 5 rms., bath; chicken house; lot fenced; level; 75x100; price $2250.
$100 cash, $18 monthly, cottage 5 rms., s. porch, basement; good location; cars, school; lot 50x100; price $2300.
$150 cash, $25 monthly, cottage, modern, 5 rms., bath; cor. 37½x100; good shed in rear; handy to S. P. and K. R. trains; price $3200.
$250 cash, cottage 6 rms., bath, s. porch; some furniture; lot 50x200; view that can't be cut off; price only $2100.
$200 cash, $25 monthly, cottage 5 rms., bath, basement; garage; cor. lot 30x100; st. work done in front; price $3250.
See H. Z. JONES, Owner,
488 9th St., Oakland.

HOUSE of 10 rms.; upper story is suitable for small apts., which will bring $50 per mo. and lower story for your home; place for auto; only $3500; $600 down and $30 per mo.; 2 blks. from Lake. Mer 1528, 4th ave.

IN 4th Ave. Heights; 6-rm. cement bungalow, hdwd. floors throughout; dining and library in Southern gum; entirely mod.; beautiful view. Call and buy from owner; save commission. E car to Everett ave., walk east. 1648 Vista st. No agents.

LAKE PARK HOME
This choice 9-rm. palace is out of the ordinary; large porch, living room 16x28, beautiful dining room, kitchen, den and maid's room, bedrooms and sleeping porch superb; latest features in heating; dandy garage and beautiful grounds; 1 block to Grand Ave. The price just reduced $2500 for quick sale. See W. E. Johnson, with F. F. Porter, 1421 Broadway.

LINDA VISTA—6 rooms, sleep. porch; built-in features; all hardwood floors; hand-wrought copper electric fixtures; garage; $4000, terms; open from 11 to 4 daily. 161 Santa Clara ave.

MUST SELL
OWNER LEAVING
5-room modern new cement bungalow, ½ acre of ground, fenced with ornamental fence; Broadmoor, near E. 14th st. car line and S. F. transportation; $4000 total price and terms. Chas. H. Myers, 438 15th st., Oakland, Cal.; Lakeside 2019.

MODERN BUNGALOW 5 ROOMS AND SLEEPING PORCH; CEMENT EXTERIOR; NEAR CARS AND S. P.; BARGAIN; CASH OR TERMS. 2005 64TH AVE.

MODERN 9-room house; sacrifice sale; in Alameda; cost $6500; will sell for $3000; only $250 cash payment. Owner, 2466 Shattuck, Berkeley.

MOST attractive N.W. corner on Fruitvale ave.; 2 modern houses (duplex); extra large lot, lovely garden; garage; bargain. Owner. Fruitvale 200.

MODERN 5-room bungalow, desirable neighborhood, 1 block from K. R., 2 from lake. Inquire on premises, 340 E. 16th st.

MOD. 8-room house, hardwood floors downstairs; close to S. P. electric station. Phone Fruitvale 798W.

MODERN 6-room house, garage; rear bungalow; 4 rooms; near cars, Key Route, S. P. Merr. 1421.

NON-RESIDENT
has instructed us to sell this 6-room Claremont bungalow; concrete exterior, all built-in features, hdwd. floors, splendid garage, good neighbors; handy to K. R. trains, 1 blk to College ave.; near Tech. high and grammar schools. See W. E. Johnson, with F. F. PORTER, 1421 Broadway.

NEW CEMENT BUNGALOWS.
Choice of three bungalows, 5 and 6 rooms; one with garage; on 55th av. and Harvey; one block from boulevard; street work completed; $3850 and $3750; liberal terms to responsible parties. Ph. Piedmont 5648, Arthur G. Nason, owner.

NEAT, clean, big 5-room bungalow; fine oak floors, splendid living room, white enamel kitchen and bedrooms; lot 50x134; this is better than it seems. Phone Oakland 2592.

ON ACCOUNT OF DOMESTIC TROUBLE must sell a well-built, modern home 5 large, sunny rooms; lot 40x120; garage; fruit trees, berries; convenient to cars, trains, stores and schools; $3000 value for $2500, cash or terms. Owner, 1082 66th st.

PALA ave., 419, Pied.—8 rms.; 2 baths; slpg. pch; garage; furnace. P., 2765J.

HOUSES FOR SALE.
Continued.

Owner Moving to Canada
WILL SACRIFICE FOR
$5000
9½ acres in full-bearing fruit on highway 3½ miles from Modesto. Adjoining land held at nearly twice as much. Positively the best buy of its size in the Modesto district today. Terms.
E. C. JEFFREYS
1706 BROADWAY; OAKLAND 2160.

ROCK RIDGE BUNGALOW
Only $300 Cash!
Price reduced to $5000 for quick sale of this attractive bungalow on the slopes of Rockridge with wonderful marine view and exclusive environment. Five rooms and servant's room, magnificent slp. pch., basement, garage, very large lot. Must be seen to be appreciated. Rare opportunity to buy artistic but modest priced home with your rent money. Key 5649 College ave.

REDUCED IN PRICE
$4250; $1000 cash, buys elegant 7-room modern cement bungalow; near all trains; fine lot, 50x135; splendid garage and wide drive; contractor built 3 years ago for his own home. Might take less down with good monthly payments, but $4250 is the price and not a cent less even for all cash. Must be sold by Wednesday. Undoubtedly East Oakland's best bargain for this week.
CLARKE & CO.
3281 E. 14th st.; phone Fruitvale 2078.

REDUCED for cash, lot 48x125, 3-room modern cottage; walk dist. of S. F. trains. 64 Garland ave., Okld. ave. car.

SACRIFICE!!
PIEDMONT HOME FOR
$3850.00
Well-built 6-room house with sleeping porch, strictly modern; hardwood floors, garage; near schools, car lines, etc.; 10 minutes' walk to Key; bank loan $2500. No agents. Phone owner, Pied. 2347.

SAVE $800 to $1000 by dealing direct with owner; $2700 will buy latest featured home; 2 large slp. porches, garage, etc.; ½ block from K. R. and city car line; must have liberal cash payment. 4406 Virginia ave., near High st.; phone Fruitvale 1364J; no agents.

SAVE YOUR RENT
4 rooms, $2050. Your own terms. 3324 E. 14th st., upstairs, owner.

SACRIFICE—6 rooms, bath and gas; part furnished, cement driveway; must sell; $1100 cash. 1281 64th st.

TAKE A RIDE TO
BROADMOOR
SEE OUR SUNSHINE HOMES
FRUIT—FLOWERS—GARDEN
¼-Acre Homes, ½-Acre Homes
Every city convenience; 3 car lines.
Put your home on an income basis by raising
CHICKENS AND RABBITS.
See the wonderful results on ¼ acres. Take E. 14th st. car right to the Broadmoor office, E. 14th st. and Broadmoor blvd. See or write F. R. Caldwell, Broadmoor office, for information on rabbits and chickens, or send for folder, Breed & Bancroft, 1206 Broadway, Oakland.

TWO SACRIFICES; houses, cement and shingle; near College; terms. Buck Real Estate Co., 2425 Bancroft.

TWO FLATS—None better; bank mortgage; sacrifice; make offer. Pied. 863.

UPPER FRUITVALE
$3150—New classic 5-r. mod. bung.; all hdwd. floors; beautiful location.
$3500—5-r. mod. bung.; all furnished; nearly new.
$1900—5-r. cottage; good condition; 50x100; terms.
$5000—2 acres rich, level soil.
2 Modern houses; good cond.; beautifully situated.
Regan, 3510 Ftvale av. Ph. Ftvle. 79.

3-ROOM apt.-cottage; gar.; off Piedmont, at 40th st.; easy terms. Box 4445, Tribune.

4 ROOMS and bath; lot 54x120; garden, trees, garage; near cars and schools; price $2800; terms. Owner, 1704 34th ave., Fruitvale.

5-ROOM cottage; gas, elec.; good basement; excellent location; near 23rd ave. and 18th st. car lines; large lot, 33x150 ft.; some fruit; price $2650; $500 cash, balance $25 per month. W. G. Roberts, 3216 Fruitvale ave.; phone Fruitvale 450-J.

5-ROOM shingled bungalow, modern, partly furnished, large basement; lot 50x100; chicken house; small growing veg. garden; price $2100; terms. 4115 E. 15th st.

6-ROOM shingled bungalow, partly fur.; lot 50x100; chicken house; small growing vegetable garden; price $2100, terms. 4115 E. 15th st.

5 ROOMS, modern; garden; 40x132; $500 cash. bal. easy, 6%; a very good buy. 584 43rd st., after 3 p. m.; Pied. 3824J.

5-ROOM house; lot 25x100. Mr. Shedid, 3340 Wall av., Pullman side, Richm'd.

5-ROOM cottage; lot 40x135; on Milvia st. 457 25th st.; Oakland 2859.

5 MOD. homes, cut $500 each. 2319 11th ave. Merr. 5240, owner.

6-ROOM house and 2 lots, 80x132½; fruit trees, berries, etc.; beautiful location; $2700; 2 blks. 14th st. car, 3 blks. S. P. 1721 84th ave.

6-RM. bung., 63d st. nr. College ave. and K. R.; $4000. Berkeley 7249W.

7-ROOM house near Key Route and S. P. trains and Shattuck ave. cars to Oakland; 10 blocks from heart of Berkeley; lot 40x136; $3500, terms; would exchange for lots. 2118 Ward st., Berkeley.

7-ROOM house; hardwood floors; large lot, garage; sacrifice. 862 36th st.

10-ROOM house; lot 41x150; west side Madison, between 15th and Lake, $8000. Owner, Oak. 5416.

14-ROOM house and apt. house of 16 rooms, 10th st. near Brush; rented $145 per month. Price $9000.
5-room cottage, bath and gas, electricity; Adeline st., near 16th. Bargain $2000.
ANDERSON & SON
1506 7TH ST.

$150 DOWN, $30 PER MONTH
New 5-room bungalows and 7-room 2-story homes (4 bedrooms), hardwood floors; near Key Route and S. P. trains, streets, schools. Owner, Box 6121 Tribune.

$1200; $100 CASH, $20 mo. payments; sunny cor., Ala.; mod. conven.; nr. transportation. 5802 Teleg.; Pied. 3254.

$2250—6-ROOM house, 478 25th st., near Telegraph av.; lot 25x110. A. H. Jones, 2021 Telegraph ave.

$2500—6-ROOM bungalow, shingled; convenient; close to R. R. station; lot 25x142. 340 Santa Clara ave., Alameda.

$3260—CLASSY rustic 5-rm. Claremont home, $3600; furn. bungalow, $2200; 4-rm. ctg., lot 40x165; pair cement flats cheap. 5802 Telegraph av. Pied. 3254.

$3250; BARGAIN for quick sale by owner, new, modern cottage; lot 40x202; garden, berries, fruit trees. 5732 E. 14th st.

$3500—VACANT NOW
$500 DOWN
BALANCE $25 MONTH, INCLUDING INTEREST; NEAR TECHNICAL HIGH AND EMERSON GRAMMAR SCHOOL; 5-room and garage; cement and rustic exterior; modern and up-to-date; N.W. corner 44th and Shafter ave. Phone Berkeley 2831 or Pied. 49.

$3650— $500 CASH, 30 month, 5-room bungalow, almost new; good location and view; near cars and trains; bargain. Box 4051, Tribune.

$8000—ARTISTIC 8 rms., furnace, garage; Lake dist.; terms. Oak. 5108.

BUSINESS PROPERTY FOR SALE

FOR SALE—Income property on San Pablo ave.; 2 stores and flats, occupied. For particulars see owner, 1075 61st st.; no agents.

FLAT and store for sale, cheap; fine location. 5517 San Pablo.

If you see it in The TRIBUNE, tell them so. Thank you.

FLATS FOR SALE

BARGAIN, $4500.
Two splendid flats, partly furnished, 4 and 5 rooms. Sunny. Income $50 a month. Near Grove car, S. P. and K. R. Piedmont 3048J.

HOME and income—Sunny flats E. Oak. cheap; ship builders take notice. Owner, Oakland 5569.

$5000—PAIR of 6-room flats, all in nice order; income $40 per month; sunny corner lot, 55x120 feet; will rent readily now for $50 per month. Phone Merritt 234; B. H. Welch & Co., 5th ave. and E. 18th st.

LAKESIDE PROPERTIES.

$6000—Mod. 7-rm. and sleeping porch; 1 block Lake Merritt; terms. Owner, 530 Merritt ave., off Brooklyn.

FRUITVALE REAL ESTATE.

BARGAIN—My 5-room bungalow; cost $2800; has good basement and some fruit trees; place 2 blocks to two car lines; grand view; the place has been rented and is a little run down, but I will sell it cheap enough and you can fix it up; any price offered will be considered, terms to suit you; go see it, 3241 Prentis st., just off Fruitvale ave. and Davis st., then call and see me. Owner, 2654 Sunset ave., close by.

"Fruitvale Garden Tracts"
Quarter acres and up; close in; near car lines; water, gas and electricity; delightful climate; good soil; why not own a nice little home place with orchard, garden, chickens, etc., and subdivide later for your children or profit? Terms. Owner, Box 4390, Tribune.

SAVE YOUR RENT
5-r. shingle bungalow in the heart of Elmhurst; lot 37x120, fruit trees; $1400, $75 cash, bal. like rent; see owners. 1268 47th ave.

TO LEASE, only $20; best view in Fruitvale; 7-room modern house; lot 100x120; also 13 lots, $200 each. Owner, 4119 Maybelle ave.; Fruitvale 1107M.

$2500—Lovely 4-rm. lot on car l.; owner leaving; lot 50x50. Ph. Pied. 6486W.

$3500—1st class, artistic, mod. bung.; 6 rms., sl. pch., gar.; cor., 45x120; near cars and schools; will sell furn. at bargain. Phone Piedmont 6486W.

MELROSE REAL ESTATE.

A MODERN home in Melrose; 5 large rms., slp. porch, large closets, gas, elec.; lot 40x100; bearing fruit trees; nr. schools, cars, locals; $4000; reasonable cash payment, bal. monthly. 2022 48th ave.

SAN LEANDRO REAL ESTATE

NEW BUNGALOWS
ON
¼ ACRES—½ ACRES
BROADMOOR
LOOK THEM OVER
5 rooms and sleeping porch, breakfast nook; finest garden soil. Real "Sunshine" homes, $2250 up. Keys at the Broadmoor office, E. 14th st. and Broadmoor blvd. Phone San Leandro 169.
F. R. CALDWELL
Or send for folder. Breed & Bancroft, 1206 Broadway.

ALAMEDA REAL ESTATE.

$2750—6-ROOM high basement cottage, all in fine order; lot 33 1-3 by 150 ft.; in good location on Benton st., Alameda; near two lines of street cars and only two blocks from S. F. trains. Phone Merritt 234; B. H. Welch & Co., 5th ave. and E. 18th st.

BERKELEY REAL ESTATE.

FOR SALE—Modern Berkeley house, thoroughly renovated; 8 rms., 2 baths, dressing room, furnace, beautiful grounds, half block frontage on choice hillside residence street; near U. C.; unexcelled marine view; lot worth the price asked. Owner, 2321 Vine st.

FINE HOME with furn.; 8 rooms and basement; hdwd. floors, furnace, vacuum cleaner, machine-equipped laundry, garage; level lot, ½ blk. from car, in North Cragmont; beautiful view; price $7500; will sell without furniture. Berkeley 1035W or Berkeley 441.

$7500—8-ROOM home for $6000; inlaid floors. Call Tues., Thurs., Sat. or Sun. after 2 p. m. 1549 LeRoy av., Berkeley 8454-W.

SAN FRANCISCO REAL ESTATE

BUCHANAN ST., S. F.—5-rm. cottage; basement, yard; sun all day; $3800; ½ cash. 2022 48th ave., Oakland.

COUNTRY REALTY

ALMONDS—ALMONDS
104 acres bearing almond grove, one that pays well; seven to eight thousand dollar crop in sight; only ¾ mile from town; best almond section in state; pays very well. Only $36,000, part cash, balance yearly. The best opportunity ever for a real bargain. Write or call. F. E. Quilty, 39 Porter bldg., S. J., Cal.

COUNTRY HOMES or INVESTMENTS
6.11 acres, level silt loam, along creek; running water, well with 10-inch steel casing, abundance of water. Price $300 acre, 20% down, long time bal. at 6%.
21½ acres, level silt loam, adjoining above. Price $250 acre, same terms. Located 23 miles from Oakland, near Concord; commute and jitney service to Bay Point shipyards.
RUSSELL & NOTT, CONCORD, CAL.

FOR SALE—Country home 2¼ acres; all buildings; own well; town limits; near trains and schools; cheap for cash if sold soon. Owner, Box 95, Livermore.

General Farm Bargain
160 acres of level land, 80 acres under plow, 8 acres alfalfa, 4 room house, barn, well and mill, all fenced on main county road. Full price $2500; $1000 cash.
KORTS & GEARHARD
1008 Broadway, Oakland.

LOS GATOS HILLS
20 acres, 10 acres in prunes; good improvements; plenty of pure water; one of the finest locations in the state. Worth your time to look at the grandeur of this exceptional home place; price low, $13,000. Owner called away, wants an offer; terms. F. E. Quilty, 39 Porter bldg., San Jose, Cal.

NO FOOLING
A dandy stock and dairy ranch of 450 acres. Fine location on river; 180 acres rich deep river bottom sediment, 100 acres good hay land, 22 acres in alfalfa, 50 acres leveled for alfalfa, 60 acres in barley, extra fine pasture; fine pumping plant, throws over 2000 gallons per minute, concrete ditch; good improvements, 2 houses, barns, granary, silo, blacksmith shop and tools; all farming implements and household furniture, tractor, Ford car, horses, cows, hogs, sheep, chickens and turkeys. Everything goes for the low price of $50,000; less than 1-3 the price will handle this ranch for quick sale. A money maker.

San Jose Development Co.
27 E. San Antonio Street,
San Jose Cal.

10 ACRES fruit and hay; improved San Ramon Valley at Alamo. A. L. Barnard.

11 ACRES PEARS
Full-bearing, on highway, near town and electric, 18 miles Oakland; beautiful home place. Sacrifice $5069, terms. G. PUTNAM, Walnut Creek; phone Piedmont 7078-J.

FARM LANDS

"The Land of No Regrets"
Government water, near town, best schools, churches, Lincoln highway, big crops all kinds. Coming hogs, dairy, poultry, alfalfa, fruit all kinds. Any sized piece land. Come in, "let us reason together." Free literature. Kingsland, 78 Bacon Block, Oakland.

REALTY EXCHANGED

HAVE 2 fine building lots and some cash to exchange for a 5-room bungalow. Box 4232, Tribune.

PROPERTY TO EXCHANGE
Continued

NEW modern 4-room cottage; ideal location, Santa Cruz Mts.; river, woods. O. 5954.

ON the highway, close in, 160 acres Sacramento valley; all level, now producing large crops of grain; will grow fine orchard, alfalfa or vegetables; will subdivide; $150 per acre and up. 318 Federal Realty Bldg., Oakland.

SONOMA county, seven miles from Santa Rosa on Mark West creek, 19 acres; some bottom; some hill; ideal hog and chicken ranch; good house and outbuildings; water piped to house and grounds; good fishing in creek. Owner, 307 Bacon Block, Oak.

WILL trade a summer site of ½ acre in Redwood Canyon for a good auto; plenty of spring water. Box 543, Pittsburg, Cal.

WILL exchange an $1800 equity in 2 fine lots, North Cragmont, Berk., for good auto. Answer Box 4011, Tribune

3 LOTS at Rockaway Beach; trade for auto. 2753 San Pablo av., Berk.

8 ROOMS, large lot, new interior decorations; will trade for small ranch or sell; reasonable. 3777 Piedmont ave.

100-ACRE dairy ranch in Sacramento Valley; all stock and equipment goes; $17,000 clear. Will take res. or income, or will take stock of mdse. any place. Owner, W. F., 1157 Jackson st.

122-ACRE ranch Yakima Co., Washington, clear, value $30 per acre; near P. O. and school; partly improved; for equity or as first payment on home of 6 or 7 rooms; will take clear lots up to $2000, bal. to suit; any other considered. Box 3899. Tribune

$350 Monthly Income
Modern, new apt. flats; always rented; will exchange for good ranch. See owner, 340 49th st., Oakland.

$500 EQUITY in 4-room house; 2 corner lots; big barn; near San Bruno ave., S. F.; for sale or trade for clear lot or small acreage; will accept auto; property now paying for itself. Box 4040, Tribune.

REALTY WANTED

AA—We Build on Your Lot
We furnish the money. Phone us, we call, no expense to you. Calif. Builders Co., 1534 Franklin st. Lakeside 2428.

A BOLINAS BAY or Carmel wild summer home wanted at once. Lake. 1234.

I WANT A HOME
Must buy one this week, 5 or 6 rooms, East Oakland, Claremont or Fourth Av. districts; will pay $800 down, $50 mo.; describe fully with price and street number or no attention paid. Box 4422, Tribune.

LOT, good location; give cash and clear land. Mrs. G., Box 1057, Trib.

WANT for cash, houses Lake and Grand ave. districts; consider Claremont; submit details. Chesney & Clancy, 814 Syndicate Bldg., Lakeside 16.

WANTED—Lot in Ivywood Extension or Broadmoor; 50-ft. frontage; cheap; large cash payment. 565 63rd st.

WANT a bargain in lot for cash; give price size and location. Box 3900, Tribune.

5-6-ROOM bung. or late model roadster in exchange for $800 equity in 4th Ave. Heights cor. lot. L. C. Brown, 2115 Clinton ave., Alameda.

5-ROOM cem. bungalow, new or nearly new; College ave. dist. preferred. Ph. Piedmont 6733-W.

$4000 to $6000 CASH for a 5 or 6-room house, lake district preferred, owners only. Box 11035, Tribune.

AUTOS FOR SALE

A dandy little Metz roadster good rubber, mechanically perfect....$150
1917 Overland; looks like new...... 650
1917 Maxwell 450
1917 Case $650
1917 Little 6 Overland touring 750
Ford delivery 225
1917 Briscoe $500
3247 E. 14th.

A CHANCE to buy a good auto with a GUARANTEE. With every auto I sell I give free of charge an everlasting smile; come and be convinced
SKAGGS' GARAGE
AND SALESROOM.
3318 FOOTHILL BOULEVARD.

A BARGAIN—Studebaker 6 sedan, in good condition; splendid tires; good car for livery and funeral work. Phone Piedmont 2037.

A PICK-UP—1915 Maxwell tour., good condition and tires; cheap; see this. 1229 Russell st., Berkeley.

A 1918 CHALMERS, almost new; good car; cash or terms. 2835 Broadway.

BARGAINS IN USED CARS.
Have to be seen to appreciate their value. I guarantee all I sell.
1 Maxwell, 1916 .... $450
1 Allen, 1917 .... $650
1 Jeffery, 1915, 6-cylinder..... 650
1 Ford roadster, 1917, A1....... 400
1 Overland coupe, 1913 250
1 1912 Detroit; fine condition.. 150
SKAGGS' GARAGE and SALESROOM
3318 FOOTHILL BLVD.
Phone Fruitvale 463

BUICK '19 and '18 5-pass. light six; 6 new cord tires; car driven but few months by private party who took best of care; owner obliged to sell immediately. Terms arranged through any bank. Car at 569 Golden Gate ave.

BUICK touring, in first-class cond., runs like new; car run only 1300 miles; 5 new tires; will sacrifice today; don't miss this. 708 32nd st.

BUICK, 1917, little 4-cylinder touring, perfect condition; tires, paint, top very good; $250 down, bal. easy terms. See at 569 Golden Gate av.

BUICK, 1917, light 6 touring, fine condition throughout, $1000 cash; will demonstrate; terms might be arranged. 3422 E. 14th st.; Fruit. 92.

BUICK roadster, model C54; mechanically first class condition; price $725. Latham, Davis & Co., 3330 Broadway.

BEST bargain in country, Jeffrey with body, top and cab. Pied. 822.

CHEAP for cash or terms, Studebaker 6 sedan, in good condition, good tires. Phone Piedmont 2037.

CUT-DOWN Cloverleaf bodies; all kinds of bodies built to order and repaired. Shafford, 331 9th st., near Webster.

CHANDLER 1918 7-pass., good mech. cond., $1400. 6451 Hillegass, Oakland.

DELIVERY truck, panel body, good condition; make offer. 2505 Bdwy.

DODGE SEDAN, latest model; owner leaving city and will offer at sacrifice. This car used very little, had best of care. Positively like new. Convenient terms arranged. On sale 348 Golden Gate av., S. F.

FOR SALE—Ford panel top delivery; just been completely overhauled; good tires; cash or terms. Earle C. Anthony Inc., 2100 Bdwy., Oakland. Oak. 3142.

FOR SALE—Buick cutdown; good condition, $200. Call after 6 p. m. 1250 40th av., Oakland.

FORD panel delivery body to sell or exchange for 5-pass. Ford body. Evenings, 2432 13th ave.

FORD 1916—New paint; fine rubber; mechanically perfect; $350; cash or terms. 1933 36th av.

FORD 1918 couplet, $40 extras, new tires, $600. Haler, Hotel Touraine.

FORD truck, Smith attachment, express body. 2901 College ave., Berkeley.

FORD deliv., good running order; good tires; $275. 123 E. 14th st.

FORD for sale cheap; good condition, delivery body. 3022 E. 19th st.

I WANT a few late model used cars. 2901 Broadway.

INTERNAL gear-drive Ford, flat body; big bargain. Oak. 21.

KNOX roadster; good tires, perfect condition. $275. 1715 Broadway.

LATE 1917 Buick touring, 6-cyl.; 5 good tires. Phone for appointment, Oakland 4407.

LIGHT touring car, electric starter, lights; guaranteed perfect condition. 2926 Telegraph ave., Berkeley. $350.

LIGHT delivery Overland with body; bargain. Oak. 554.

MUST sacrifice for cash, 1918 Willys-Knight touring. 5550 Kales ave.

Continued on Next Page.

AUTOMOBILES FOR SALE.
Continued.

MAXWELL 1918 model, in perfect condition; had expert's care; extra tubes and new tires; $600 if cash. 3032 Brook st.; phone Oakland 494 before 10 a. m.

PAIGE—Small 4-pass., late model, thoroughly overhauled and repainted; good tires; looks good as new; will consider trade; also terms. Box 4163, Tribune.

PAIGE roadster, 1915, $500, terms or cash. Oak. 5902 nights and Sundays; Lakeside 2925.

STEARNS-KNIGHT, latest model four-cylinder club roadster; five new cord tires; top, paint, upholstery, mechanical condition like new. Owner in financial difficulty and compelled to sell. Will arrange terms. See at 348 Golden Gate av.

SACRIFICE SALE—Barney Oldfield's Renault racer; classy sport car; demon for speed; must be sold at once. 2103 Franklin st.; Oakland 231.

SAXON TOURING, latest model; taken on debt, and will sell to highest bidder. Possible to arrange terms. See at 569 Golden Gate av., S. F.

TRUCK—1-ton, absolutely new, starter and lights; closing out line; will sell at dealer's cost price; terms. Box 4162, Tribune.

WEST COAST AUTO CO.
I PAY MORE CASH than any dealer on Broadway for late model used cars. 2337 Broadway; phone Oakland 747.

WHO has a good auto to exchange for a fine Weber player-piano, Circassian walnut case, like new. Phone Fruitvale 2509.

WILL SELL or trade my Stearns-Knight machine, first-class cond.; new tires, 2 extra, for Ford or Dodge. 1352 Chestnut st., Oakland.

¾-TON Stewart, cabinet body, good condition. $300. Oak. 2253.

5-PASS., '17 series Studebaker; good cond.; or trade for light touring car. Phone Oakland 6166 after 5 p. m.

4-PASS. Overland Country Club, 1918, an ideal, economical family car, excellent looking and running condition; wire wheels, Panosote top, spare wheel; a real bargain. Mer. 1252.

5-PASS. Haynes, 1915 model; been run 18,000 miles; good condition; 3 new tires, new Willard battery, Bosch magneto, Stromberg carburetor; $850 cash. See owner, 2118 Ward st., Berkeley.

5-PASS. Overland; new tires, new top, new gears, new elec. lights; $300. 825 Adeline st.; Oakland 6539.

1916 Stutz touring; just overhauled and painted guaranteed A1 cond.; price $1500. Latham, Davis & Co., 3330 Broadway.

1916 MERCER, good condition; run about 6000 miles. 1211 5th ave.

1916 Oldsmobile touring; price $600. Latham, Davis & Co., 3330 Broadway.

1917 BUICK roadster, perfect condition. 719 32nd st.

1918 6-CYL. 7-pass. high grade car; run less than 4000 miles; perfect cond.; cost $2250; sacrifice for $1500; cash or terms. 1933 26th ave.

1918 7-PASS. Chandler; run 5000 miles. Inquire at Star Cafe, 932 Broadway, after 7:30 p. m.

1918 RALSTON Ford truck, 2-ton capacity; body and cab complete; mechanically A1. 73 12th st.

1918 Dodge touring; A1 cond. Latham, Davis & Co., 3330 Broadway.

TRUCKS—TRAILERS—TRACTORS

A GOOD 1-ton truck, nearly new; good tires, in A1 condition. Can be seen at 130 12th st.; phone Lakeside 783.

AUTOS WANTED

AA — Don't Sell Your Car
until we have figured on it. We positively guarantee to give you the highest price for any model auto in any condition. We sell used parts for all cars. Write, phone. Open Sun. a. m. OAKLAND AUTO WRECKING CO. 1715 Broadway. Phone Oakland 6503.

AA—I give full cost price in lake dist. prop. for '15 Cadillac 8 tour. Lake 1281.

AUTO WRECKERS, NOTICE! Wanted, flywheel for Krit touring car 13. Ph. Berkeley 164 after 6.

A LIGHT roadster or touring car for cash; no dealers. P. O. Box 481.

FORD Touring car for cash; good condition; '11 or '15 preferred. Elm. 167. 1610 65th av.

LIGHT auto wanted in return for carpenter work. Box 4206, Tribune.

WE PAY CASH
for late model Used Cars. Pacheco Auto Company Inc., 2901-07 Bdwy. Lake. 1029.

WILL pay cash for Buick light 6 touring car, model '17 or '18; no agents wanted. De Lopez, room 219, Laukershim; phone Sutter 3720, S. F.

WANT TO SELL YOUR CAR? WE WANT TO BUY IT. SEE US. MAXROY AUTO CO., 198 12TH ST.

WILL trade clear lots or house equity and cash for good auto. Address Box 10961, Tribune.

WANTED—Bargain in used car; pay cash; prefer Overland. Climm, 901 Broadway.

1917 or '18 FORD; must be bargain; will pay spot cash. Phone Piedmont 1964J.

AUTO REPAIRING

FIRST-CLASS REPAIRS, GUARANTEED, ESTIMATES FREE, AT ACE GARAGE, 7951 E. 14TH STREET. SCHULTZ, PROP. MERRITT 2600.

GARAGES.

PORTABLE GARAGES
Rent or sale, on easy terms. Shipped anywhere. 1051 60th st. Piedmont 748.

PORTABLE GARAGE CO. rent garages $2.50 per month. Phone Oak. 683.

GARAGES FOR SALE

GARAGE.
Must be sold; good location; storage; lease; cheap rent; tools, accessories; good reasons for selling; no dealers. 1437 E. 14th st.; phone Merritt 204.

AUTOS FOR HIRE

A—1919 MODELS in National and Hudson super 6's, 7-pass. tour. cars, by hour or trip. Oakland 261.

A—FORDS without drivers, touring, roadsters, delivery. Bates & Steiner, 255 12th st. Oak. 635.

A 1918 7-PASS Haynes for hire, day or night; Sunday trips special. Pied. 721.

OLDSMOBILE '19 8, 7 pass., $2 hr., day or night, city, country. Pied. 2069.

TOWN or country trips in bay region; Hudson Super 6. Morgan, Oak. 1969.

AUTO TRIP

AM going to Tacoma Wednesday; have room for two or three companions; anyone wishing to make the trip call 1618 6th av. at 7 p. m., Monday or Tuesday.

PEERLESS Auto Service; 1919 Westcot's 7-pass.; country trips a specialty. Phone Merritt 766.

AUTO PARTS
TIRES AND ACCESSORIES.

Classy cut-down bodies. Anderson, 473 20th st., nr. Broadway.

Fruitvale Battery Shop
All makes of batteries repaired and recharged. Free testing. 3265 E. 14th st.

STODDARD-DAYTON; transmission gears and parts. Berkeley 2904.

WE buy old tires or trade new for old with a rigid guarantee. California Tire and Rubber Co., 216 Market st.; Oakland 3107.

AUTO LOANS

LOANS—SALES FINANCED
TIRES SOLD ON EASY PAYMENTS TIRES
AUTO SECURITIES CO., 1706 BDWY.

If you see it in The TRIBUNE, tell them so. Thank you.

BICYCLES — MOTORCYCLES

FOR SALE, cheap, Indian motorcycle. Apply 2426 57th av.

INDIAN motorcycle, single speed, A1 condition, $75 cash. 1509 Jefferson st.

MOTORCYCLE, one-speed, fine cond.; cheap for cash. 3742 Loma Vista av.

WANTED—MOTORCYCLES, ANY MAKE, CONDITION OR MODEL. WE PAY CASH. OAKLAND AUTO MARKET, 19TH AND BROADWAY.

WANTED—Bicycle for partly wrecked motorcycle; must be in good condition. Evenings, 3205 Brookdale ave.

1915 HARLEY, 3-speed, elect. equipt.; good cond. Call 2181 E. 24th st. after 5 p. m.

REALTY LOANS

ABUNDANCE OF MONEY
A. V. LONG Loans on Real estate. Largest and OLDEST ESTABLISHED CLIENTAGE IN OAKLAND. 1436 FRANKLIN ST., NEXT FRANKLIN THEATER. L. 3559.

ANY AMOUNT on Oakland improved real estate. WACHS BROS., hours 9:30-11. 605 Union Savings Bank Bldg.

KOENIG & KROLL
REAL ESTATE LOANS
202 Bank of Italy Bldg. Oakland 258.

QUARTER OF A MILLION DOLLARS To Loan on Real Estate In Sums to Suit.
E. H. Lohmann
U. S. Bank bldg., 13th-Bdy. Oak. 1343.

LOANS from $100 to $2000 made promptly, flat or install. Cruzan, 268 Bacon Bldg.; Oak. 2901, hours 3-5.

Money to loan on real estate. A. F. CORNWALL, 3606 35th ave., cor. Hopkins.

QUICK LOANS, 6-7%. ANY AMOUNT. MacDONALD & VINSON 401 SYNDICATE BLDG. OAK. 5942.

$1500 to $2000 to loan on improved property at 7%. Box 4354, Tribune.

$5000 TO LOAN on good security at 6%. Chas. H. Myers, 438 15th st., Oakland; phone Lakeside 2019.

MONEY TO LOAN

1% Money loaned on diamonds, Lib. Bonds; high prices for old gold, silver. 900 Broadway, N.E. cor.

THE SAN FRANCISCO REMEDIAL LOAN ASSOCIATION
U. S. Mint. Phone Kearny 5345.
Money to loan on pledges of diamonds, watches, jewelry and other articles of value, at 1% per month.
Money to loan on chattels, consisting of household effects, furniture, pianos, etc., at 1% a month on unpaid balances, 5% fee.
Transactions held confidential.
Chattel loans also made in Oakland, Alameda and Berkeley.

HOTELS, ETC.
FOR SALE AND LEASE.

A BARGAIN, $450
9 rms., near Hotel Oakland; rent $30; clears $50 and apt.
$1400—20 rms.; sunny corner apts.; rent $50; clears $110.
Here's your opportunity; just listed. MITCHENER, 252-253 BACON BLOCK.

APARTMENT house 10 rooms, close in. Inquire elevator, Commercial bldg., 12th and Broadway.

APT. house, 12 r., furnished, garage, rent $40; income $100, $550. Holm, Mer. 2148.

LEAVING city; must sacrifice my 6-room apt. flat arranged in 2 apts.; 15 min. walk to City Hall; all good furniture; an ideal place for couple or lady alone. 2637 Telegraph.

ROOMING AND APT. HOUSES for sale, $500 up. It will pay you to call at 266 14th st., before buying.

THREE GOOD BUYS
Moore than 125 rooms, $2500 payment.
Moore than 50 rooms, $2500 payment.
Moore than 37 rooms, $5000 cash.
Moore, R. A., Hotel Adams; Oak. 1389.

TEN 2-rm. apts., cor. house; r. $55; inc. $146; $1500, part cash. Holm, Mer. 2148

14 ROOMS, cor. Washington; rent $40; income $110; $1000; part cash. Holm, Mer. 2148.

23-RM.; 1 floor; rt. $75; income $300; price $2000, part cash. Holm, Merr. 2148.

$300—8-r. nicely furnished apt. house; rent $17; lease. Holm, Mer. 2148.

APARTMENT HOUSES, HOTELS, ROOMING HOUSES WANTED.

WOULD like to buy the furnishings of a 10-room house or more, suitable for a home and renting rooms, not over $1000; owners only. Box 10963, Trib.

SIX 2-room apts.; rent $16 mo. each; 3 stores below; all rented; income of $135 mo.; near schools, cars, trains; lot 50x110, easy terms. Santa Fe Realty Co., 55th and Grove sts.

BUSINESS CHANCES

A COMPLETELY equipped vulcanizing shop; gas and oil station accessories, new and second-hand tires; located in business district; doing $1200 a month; will sell for $2250, must leave city; write direct to owner; no triflers. Box 4446, Tribune.

A GROCERY, bakery and confectionery store; cash trade; no delivery; $51 58th st., cor. Genoa; Grove st. car; phone Piedmont 861; bargain. R. W. Sweet, owner.

AN exceptional opportunity; store in Berkeley; candy, ice cream, notions, tobacco, etc.; 2 living rooms; rent $20. Phone Pied. 785J.

AUTO repair shop; gas and oil station for sale; doing good business and reasonable rent; San Lorenzo.

BERGER, SPARBER CO.
OAKLAND'S LEADING INVESTMENT BROKERS.
DO YOU WANT TO SELL?
This company is in the position to procure a buyer for your business in the shortest time possible, without cost, trouble or publicity to you. PHONE OAKLAND 3177 and we will call. Room 318-319, 1419 Broadway, Oakland, Syndicate Bldg.

BAKERY—New style revolving oven, cake oven, dough and cake mixer; steady, increasing business; now doing about $1500 monthly; splendid chance for man and wife. Box 11085, Tribune.

BAKERY, candy and notions; old stand doing good business; sacrifice on account of health; cash only. Ph. Fruitvale 2085-J.

FOR SALE—Fine restaurant, centrally located, good established trade, cheap rent, fully equipped with the best; excellent chance; reasonable. Inquire 1621 Broadway.

FOR SALE—A paying grocery store; requires about $3000. For particulars address residence, 1075 61st st.

FOR SALE—Restaurant, in good location, Fruitvale; doing good business; trial given; low rent. Box 4011 Trib.

GOOD PAYING GROWING OAKLAND EXAMINER route for sale or exchange for country property. Box 4434, Tribune.

GOOD little music shop; reasonable. Box 11078, Tribune.

HEMSTITCHING and button-covering business; guaranteed business. Box 11093, Tribune.

LOTS of chairs and restaurant accessories for sale. Woodcock, 529 5th st.

MFG. business; $5000 to $12,000 necessary to handle it; well-estab. and will stand investigation. For particulars phone Berkeley 411 or evenings Berk. 1025-W.

NAPA theater for sale; central location; 30x110. 2123 Durant; Berkeley 5665-W.

PARTLY equipped Ford repair shop, $165 cash. 605 Clay st., Oakland.

PARTY leaving city, must sell cigar store at once. Box 6073, Tribune.

SOFT drink place for sale. Inquire at Star Cafe, 932 Broadway, after 7:30 p. m.

SHIPYARD restaurant for sale doing $46 day; going to Texas. Lake 3378.

If you see it in The TRIBUNE, tell them so. Thank you.

STOCKS AND BONDS — STOCKS AND BONDS

WE BUY LIBERTY BONDS
BANK RECEIPTS — PARTLY PAID BONDS
WAR STAMPS CASHED

1st 3½, complete	$105.00
2nd 4, complete	99.24
3rd 4¼, complete	99.45
4th 4¼, complete	96.65

New York Stock & Bond Co.
ROOM 401 BANK OF ITALY. 449 12th St., Cor. Bdwy.
PHONE LAKESIDE 5219 — HOURS 9 A. M. TO 8 P. M. DAILY

LIBERTY BONDS
BOUGHT AND SOLD
SPOT CASH PAID
AT FEDERAL RESERVE
BANK PRICES
WAR SAVINGS STAMPS
PARTLY PAID BONDS
R. WHITEHEAD
STOCK AND BOND BROKER
ESTABLISHED 1903.
217 FIRST NAT. BANK BLDG.
OAKLAND, CALIF.
PHONE OAKLAND 1281.

Liberty Bonds Cash Paid
If you want to sell, or have to dispose of your Liberty Bonds, War Savings, or Thrift Stamps, or Partly Paid Bonds, call at 460 11th st., and receive highest value.
Spot cash paid. No delay. Get our price before selling your securities.
RELIANCE INVESTMENT COMPANY,
460 11th Street
Ground Floor, Between Broadway and Washington.

Minney Pays More
Bonds—Receipts—Stamps
THE MINNEY REALTY CO.
426 13th St., near Broadway.

CASH for war stamps, also bank and shipyard receipts and
LIBERTY BONDS
Liberal loans on bonds and receipts.
F. BOEGLE, 1422 San Pablo ave.

LIBERTY BONDS—Get full cash value at Mr. Garin, 722 Chronicle Bldg., S.F.

GOVERNMENT BONDS
LIBERTY BOND QUOTATIONS IN SAN FRANCISCO
The government urges holders of Liberty bonds to retain them. If necessity demands the sale of these government bonds, the holder can secure from T. J. Casey full prices, based on the quotations of May 10, as follows:

	$50	$100
First 3½s	$52.00	$104.00
Second 4s	49.25	98.50
Third 4¼s	49.11	98.28
Fourth 4¼s	47.55	95.10

If coupons have been cashed, the amount received must be deducted from prices quoted.
Pay no commission, as allowance has been made for brokerage in the prices listed above at the rate of 25 cents on a $50 bond, 50 cents on $100.
T. J. CASEY
644-646 Market Street
PHONE DOUGLAS 654
BRANCH—3090 16TH ST.
OAKLAND—1130 BROADWAY

NOTE BUTLER'S PRICES FOR LIBERTY BONDS
RECEIPTS AND W. S. STAMPS

		COMP	
1st 3½s	$52.43	COMP	$104.86
2d 4s	$49.54	"	$ 99.08
3d 4¼s	$49.55	"	$ 99.10
4th 4¼s	$48.08	"	$ 96.16

Cash paid the above prices; less 1% brokerage. Figure your own bond, or I will loan on full face value, total cost to you $6 per year on a $100 bond.
GEO. W. BUTLER, BROKER.
Second Floor Bank of Italy Bldg., 11th-Broadway, Oakland. Lake. 3242.

U. S. LIBERTY BONDS BOUGHT and SOLD for CASH on latest NEW YORK STOCK Exchange quotations.
Quotations are about:

FIRST 3½s All coups.	$52.65	$105.30
SECOND 4s	45.55	99.10
THIRD 4¼s	49.70	99.40
FOURTH 4¼s	48.18	96.36

WE PAY ONE to TEN per cent more than the so-called "bond companies." Get their quotations—then get ours.
WAR STAMPS BOUGHT....$1.03—$1.08
LORDEN & CO.
1106 BROADWAY.
Bank of Italy Building, Room No. 601.
SAN FRANCISCO: 833 MARKET ST.

LIBERTY BONDS
And STAMPS Bought for CASH.
J. NEAL HARRIS
H. T. BIRR
Insurance and Bond Brokers
225 First National Bank Bldg.
PHONE LAKESIDE 593.

MISCELLANEOUS
FOR SALE.

AM OBLIGED to sell my electric washer at $50 less than cost. Apply Mr. Brunk 121½ Rose st., near San Pablo, Berkeley, after 5 p. m.

A 1753 VIOLIN, antique piano, curios, sewing, dining, center tables; bureaus, sideboard, chairs, 4-post bed, grandfather's clock. 751 7th st.

A BARGAIN—Fine loam given away; has to be removed immediately at 13th and Jackson st., opp. Peralta Apts.; ask for foreman.

A RELIABLE gas range; Radiantfire; heater and new Iceberg refrigerator. Piedmont 3066.

A EUREKA cleaner, $15; good condition. Phone Oak. 5298 before 6 p. m.

BRAND NEW Remington typewriter, self-starter, $70; also 4 golf clubs, $5. 5661 Broadway.

BARGAIN in electric vacuum cleaner if taken at once. Box 3895, Tribune.

CASH register, scale, meat slicer, coffee mill; cheap. 366 12th. Lake. 838.

CAMP STOVE, with oven, $2. Phone Piedmont 1752.

DOLAN WRECKING CO.
2149 E. 14TH ST., CORNER 22D AVE.
Used lumber $15 to $20 per 1000.
New lumber $20 per 1000 up.
Lathes, 10c a bundle for chicken fence or firewood.
Doors, windows for hothouses or veranda at 25c to $1 each.
Bath tubs, toilets, $10 to $20.
Sinks, basins, new and second-hand, $1.50 to $7.50.
Pipe and fitting reduced one-half.
Sink faucets, valves and connections, 25c up.
Guaranteed 30-gal. boilers, $7.50.
Chicken wire as low as ½c foot.
SAVE SAVE SAVE
See our manager, P. A. DOLAN. He will save you one-half.
PHONE MERRITT 111

DAYTON SCALE; 32-inch display doll; large hand meat-grinder; bill file; meat saw. 5517 San Pablo.

ELECTRIC washers sold on terms same as laundry bills as low as $1.25 per week; free trial given. Vacuum cleaners—Hoovers, Eurekas, etc., sold on terms, $1 per week, also used machines as low as $15. L. H. Bullock Co., 1529 Broadway. Ph. Oak. 6183.

FOR THE KIDDIES
Children's playhouse, 2 rooms, 8½x7½ and 6½x7½; plenty of shelving, windows and doors, ceilings 8 ft. high; porch 3½ by length of house; walls and floors tongue and groove; house painted inside and out; electric lighting and doorbell; house can be taken away on truck; will sacrifice for $150 cash.
Also zinc slide, merry-go-round and seesaw, $50 cash. Call mornings before 10, 890 Walker ave.; phone evenings, Oakland 6545

FOR SALE—Firewood and kindling from building material at $2 per load, delivered. Phone Merritt 2295.

FIFTY feet wire, 1-inch mesh, 1-yard wide. Inquire 855 22d st., a. m.

GARDEN HOSE, ½ and ¾-inch, good quality, 100,000 feet; also belting, all sizes, much under wholesale price. H. Silverstein, 514 Webster.

GENUINE high-class imported kimonas; appeals to those who wish the best; expensive goods at reduced prices. Room 213 St. Mark's Hotel.

LUMBER, new and second-hand; doors, sashes, shingles, roofing paper, plumbing supplies of all kinds, boilers, heaters, pipe and fittings. B. M. Cole Wrecking Co., 3620 E. 14th st.; phone Fruitvale 1324-W.

LIME, manure, sack 50c; load $3.50, $4.50. J. R. Rogers; Berkeley 7550-W.

LARGE safe; wonderful bargain; compelled to sell cheap. 1326 Broadway.

MANURE for garden and lawn, 6 sacks $2.50. Ashby Nursery, Berk. 1476.

NEW Royal Cleaner, used only 3 mos.; will sacrifice for $25. Box 4129, Tribune.

RELIABLE WRECKING CO., new and 2d-hand lumber, windows, doors, shingles, roofing paints, etc. 5301 Adeline st. Phone Piedmont 3035.

REBUILT BATTERIES
Dodge or Maxwell, $25-$30, written guarantee for one year. 2621 Broadway.

SECOND-HAND computing scales, all makes, rebuilt and refinished, sealed this year, at a great bargain and easy terms. 321 12th st., between Harrison and Webster.

Say you saw it in The TRIBUNE.

FOR SALE—MISCELLANEOUS
Continued

STORE fixtures for sale, bargain; elec. and hand coffee mill, Toledo and Dayton scales, meat slicer, showcases, counters, shelving, etc. See owner, 851 58th st., cor. Genoa; phone Piedmont 861.

SAND
Get the kiddies some sand and a sand box to play in. Phone Piedmont 544.

SET of auto mechanical and steam engineering books; also beautiful mahogany ball rack. 2215 Grove.

SWITCHBOARD—4 panel for battery charging. 2130 Broadway.

10 HEAD working horses, harness, buggy, wagon. 3808 San Pablo ave.

100-LB. flour sacks, $1 doz., del. Oak. 3209; Warner Bros. Grocery, 2205 Tel.

FOR SALE—MACHINERY.

MACHINERY, BOILERS, MOTORS of all kinds bought, sold, repaired or exchanged; welding and cutting done; we make a specialty of laundry repairs; buy and sell all kinds of laundry machinery and fittings; terms given if desired; money loaned on motors and machinery. Alexander Machine Works, 318-324 Broadway, Phone Oakland 1042.

MONITOR PUMPER gears direct to your pump, cheaper than electric; gas engines, pumps, pipe, tanks. Monitor Sales Co., 172 12th st., Oakland.

PHONE Lakeside 2000. Motors bought and sold; special attention given to repairs, inspection, rentals. Kimball Electric Co., motor shop, 13th, Grove sts., Oakland.

WANTED—MISCELLANEOUS.

AA— ATTENTION —AA
Clothing Bought
Positively pay $6 and up for gent's suits. We also pay high prices for ladies' dresses, suits, etc.; we pay full value and call at once. Golden West Clothing Co., 503 7th st. Ph. Lake. 4195.

AA—A GOOD PRICE FOR
Clothing
We pay from $6 to $30 for gents' suits, according to condition. Will call. 461 8th st. Oak. 5258.

A— MEN'S CLOTHING
WE PAY FULL VALUE FOR SECOND-HAND MEN'S CLOTHING, SHOES, ETC. WILL CALL AT ONCE. MODERN MISFIT PARLOR, 701 CLAY ST. OAKLAND 2891.

A 100% AMERICAN institution; I want JUNK, FURNITURE, gents' CLOTHING, STOVES, metals, paper, magazines, or anything marketable; absolutely best cash prices. SARGENT, 1306 Brush st.; phone Oakland 4062.

ABSOLUTELY best prices men's, ladies' chil'ns clothes. Muller, 530 8th; O. 6457.

BARREL USERS ATTENTION — We are open for contracts on any kind of secondhand barrels in carload lots. Panama Cooperage, Portland, Oregon.

BLDGS. to wreck, 2d hd. materials and furn. Reliable Wrecking Co. P. 3035.

CASH REGISTERS BOX 6447, TRIBUNE.

DIAMONDS
GOLD, SILVER
WANTED.
HIGHEST PRICES PAID.
H. LOEB,
MANUFACTURING JEWELER,
467 12TH ST., ROOM 27.

EXCHANGE Victrola for good wicker baby carriage, or buy. Berk. 2317-J.

HIGH prices paid for second-hand clothing. Phone Piedmont 683.

WANT used tent, small row boat, also out board motor. 1214 Polk st., S. F.

WANTED — Reclining wheel chair. Phone Fruitvale 1939-W.

WE BUY old books for cash. Hardy's Bookstore, 915 Bdwy. Oakland 4715.

$1 for WATCHES, cleaned and guaranteed. C. M. Halsey, 1639 Telegraph.

FURNITURE
FOR SALE

AA—GOING East, sell our furniture at sacrifice; 5 rooms; all or part; no dealer. 5407 Wadean place.

FURNITURE FOR SALE
Continued

ACCOUNT OF REMOVAL TO WASHINGTON, D. C.
FOR SALE.
Mahogany dining-room set, 60-inch round table, large sideboard with mirror, 6 chairs and 2 armchairs, leather seats; fine condition.
Box spring for double bed.
Ostermoor mattress, double bed size, like new.
Double iron bed.
Bureau, mahoganized birch, with oval mirror.
2 chiffoniers.
Wicker table with Spanish leather top.
2 mahogany chairs.
2 iron beds, single, with springs.
Refrigerator, porcelain lined, good condition.
Child Stickley oak table and chair.
Mahogany finish high chair, cane seat.
Ice cream freezer.
Phone Berkeley 7670.

A CLEAN-UP
sale. 8-piece gum bedroom set, $100; 3-piece mahogany parlor set, leather uphol., $45; mahogany china closet, worth $75, will sell for $35; birdseye maple dresser and chiffonier, $50; twin beds, complete, $50. Everything good as new and some other furniture, cheap. 706 14th st.

DINING SET, 2 bedroom sets, library table, rockers, rugs, handy couch; like new; reasonable. 341 19th st.

ESTEY piano, desk, chair, chest drawers, commode. Sequoia Apts., Apt. 18, Berkeley.

FURNITURE of a 4-room flat, complete in every detail; $275. 2770 Broadway, Oakland.

FURNITURE for sale; no dealers. 561 16th st., Oakland.

FURNITURE 4-room cottage, $60; cottage for rent. 3815 Ruby st.

GARLAND gas range, excellent condition; $12 for immediate sale. 390 63rd st.; phone Piedmont 4945.

GOOD used gas stoves. The Stove Shop, 547 16th.

HOUSEHOLD furniture for sale. 3721 Fruitvale ave.

HOUSEHOLD furniture. Call bet. 10 a. m. and 4 p. m., 2608 Milvia, Berk.

KINSEY FURNITURE CO.
can save you money by selling direct to you from wholesalers. Office, 2863 Broadway, hrs. 2-3 p. m. Ph. Oak. 1693

MUST sell beautiful mahogany three-pedal upright piano; accept Liberty bonds or terms. 1716 Milvia, Berkeley.

MONARCH range and furniture for sale quick. Call Piedmont 6433.

RUG, 9x12, $25; grass rugs, 9x12, $9; 8.3x10.6, $8; library desk, $12; gas range, $10. 2563 Fruitvale av.

REAL BARGAIN—$15, worth $50; a Reliable high oven gas range, perfect condition. 4418 E. 14th st.; Ftvl. 2193J

WILL sacrifice to go east complete furnishings for 5-room cottage; all new. 576 43rd st. after 5.30 or Sunday; house for rent.

1 DOUBLE brass bed and springs, 1 child's bed, 1 solid quartered oak crib with hair mattress, 1 solid quartered oak high chair. 1740 Rose st., Bkly.

$60 ELEC. vacuum cleaner, $25; $60 bookcase and Llab. Comb., $27; $3 reclining camp chair, $1; 3 wicker chairs, $6; $50 Eng. baby buggy, $24; etc. Janitor, Perkins Apts., 437 Perkins st.

STORED

PRICE REDUCED on furniture storage; separate rooms. F. F. PORTER, 1421 Broadway. Phone Lakeside 1000.

WANTED

AAA—WANT to buy from private family, furniture and household goods of flat or bungalow; will pay cash and take possession at your convenience. Phone Berkeley 997-J.

A LADY wants house of furniture (whole or part); must be reas. Pied. 4237W.

A PARTY needs furniture, carpets, stoves; will pay well for what you have. 4413 E. 11th st.; Fruitvale 2193J

ABSOLUTELY highest cash prices for furniture, fixtures. 526 8th st.; O. 938.

FURNITURE WANTED—We give you more for your furniture and household goods than you can get elsewhere. J. A. Munro & Co., 1007 Clay st. Ok. 4671. 911 Phelan bldg., S. F. Douglas 641.

FURNITURE for home; carpets, rugs and everything; no dealers. Lk. 1673.

FURNITURE and rugs wanted at any price. Oakland 6518.

KIST pays the highest prices for furniture and household goods, or exchange new for old. 512 11th st. Oak. 3787.

PARTY needs 50 rooms general furniture, carpets, rugs, stoves, etc., small or large lots; cash. Phone Oak. 2036.

PARTY wants furniture, carpets, rugs, sewing machine, stove, etc., for cash; any amount. Call Ftvl. 1232J.

THE DESK STORE buys and sells office furniture. 1805 San Pablo ave. Phone Lakeside 1075.

TWO rugs, room size; also cabinet talking machine. Fruitvale 1703-W.

UNITED FURNITURE CO., INC., pays highest prices for used furniture, store fixtures. 801 Clay. Ph. Lakeside 2921.

WE pay 25% more for furniture, household goods, etc., than dealers. Meysel & Meysel, Auctioneers, 363 13th st., nr. Franklin. Phone Oak 4479. Try us.

WANT to buy 6 rms. furniture and rugs for cash; priv. party. Frtvl. 2218W.

YOST, 1847-49 San Pablo ave., will pay cash for furniture, stoves, etc. Phone Oakland 3668.

PIANOS, ETC.
FOR SALE

A1 UP-TO-DATE $200 talking machine, latest records; $95, terms. 947 56th st.

CHICKERING piano, rich tone, $125 cash or terms. 502 18th st. Lake. 4793.

FOR SALE—Chickering piano, fine condition, left with us for sale; $290 takes it, act quickly. Girard Piano Co., 517-519 14th st.

FOR SALE—High grade 88-note player piano, music, bench, left with us for quick sale; $457 takes it. Girard Piano Co., 517-519 14th st.

FOR SALE—Good practice piano; $45 takes it. Girard Piano Co., 517-519 14th st.

FOR SALE—Good upright piano for $150, act quick. Girard Piano Co., 517-519 14th st.

HIGH-GRADE cornet, reasonable; trade for gun, typewriter or cheap motorcycle. Merritt 5218.

NEW $525 piano, used only 6 months; beautiful tone; very good action; must sell, terms easy. 3521 Porter st.

PLAYER piano, best condition; 36 rolls, cost $575, cash $175. 502 18th st.

2 OLD violins for sale, Gaspar de Salo and Amati. Box 4350 Tribune.

WANTED

WANTED—Use of piano for storage; excellent care. 2954 Linden ave., Berkeley. Berk. 7915.

WANTED—Used upright, pay cash. R. F. D. No. 1, Box 331, Oak. Bargain only.

WOULD pay cash for good piano or player; summer resort. Lake. 4793.

WILL pay cash for used upright piano. Phone Fruitvale 1232W.

PETS

ALL thoroughbreds; French toy poodle puppies. 2708 Adeline st.; Hollis car.

FOR SALE—2 bull pups, $50 each. Call at 1729 10th st., West Oakland.

POULTRY—RABBITS

BABY CHICKS, only 15c; strong, healthy, the kind that live; baby ducks also, rabbits all kinds, cheap. California Rabbit Producers' Exchange, 4101 E. 12th st.

BLACK MINORCA eggs for hatching from thoroughbreds, bred for egg production. Geo. J. Helms, 351 Maud ave., San Leandro, ph. San Leandro 211W.

B. R. BABY CHICKS and hatching eggs. 1126 Henry st., North Berkeley.

POULTRY AND RABBITS.
Continued

FEED Quality counts. Mitzman, 619 Washington. Ph. Lakeside 539.

HOME-GROWN fryers, 65c each. Phone Piedmont 3838.

JANUARY pullets, each a beauty, will lay next month; 2 Cyphers outdoor, indoor brooders. 3143 Brookdale ave., near Fruitvale ave.

JUST received 900 to 1000 pullets, 7 to 9 mos. old, for sale at sacrifice. Fred Diehl, 324 Franklin. Lakeside 464.

MUST sell 9 laying hens and 6 chicks. Call after 4:30 Wednesday. 442 Valle Vista.

WHITE Wyandotte eggs, $1.50 per setting. 1435 Filbert, Lakeside 490.

YEARLING hens. Mrs. Brown, formerly Brown's Poultry, 526 34th st.

LIVE STOCK

SWISS goat and nannie kid, $35; will trade for chickens. 526 34th st.

TWO fresh cows for sale; one Durham and one Holstein. 6476 Vallejo st., near 65th st.

TWO fresh goats, 1 Toggenberg. 2235 San Pablo ave., Berkeley.

2 FRESH, gentle fam. cows with heifer calves, cheap. 1039 Bancroft, W. Berk.

HORSES AND VEHICLES

TWO plow-horses for sale. 2834 Calhoun st., Alameda.

WANT to buy horse, harness and spring wagon. Hannan, 1304 Filbert st.; phone Oakland 6337.

3 BURROS, very gentle, regular pets; sell 1 or all. 2215 Grove st.

SEWING MACHINES.

BARGAINS $1 PER WEEK
$90 WHITE ROTARY $25
$85 SINGER 25
$80 NEW HOME 25
OTHER GOOD DROPHEAD MACHINES $8 TO $20. BOX TOPS $3 TO $7. WE TAKE LIBERTY BONDS FULL VALUE. ALL MAKES OF MACHINES RENTED AND REPAIRED.
W. T. DAVIS
559 12th St.
Bet. Clay and Jefferson.

NELSON buys, sells, rents and repairs all makes of sewing machines. 611 14th st., bet. Jefferson and Grove. Oakland 1714.

RENT A SINGER—New Singer store, 1710 San Pablo ave., opp. American Theater; largest stock used machines in Oakland. Phone Lakeside 2713.

TYPEWRITERS.

AMERICAN FACTORY REBUILT TYPEWRITERS
ALL MAKES, ALL PRICES Typewriters rented. Special rental rates to students. Non-visible, 3 mos., $6; visibles, 3 mos., $7.50 and up. First rental paid will apply on purchase price of any machine selected.
AMER. WRITING MACHINE CO., Inc. 506 Market st., S. F. Douglas 649.

LEGAL NOTICES

CERTIFICATE OF INDIVIDUAL CONDUCTING BUSINESS UNDER FICTITIOUS NAME.
To All Whom It May Concern: I, the undersigned Fred C. Busche, do hereby certify that I am a resident of 20 Franklin street, in the City and County of San Francisco, State of California, that I am transacting business under the firm name and style of Grandma Cookie Company, that I am the sole member of said firm, and that its principal place of business is in the City of Oakland, County of Alameda, State of California.
In witness whereof, I have hereunto set my hand this 7th day of April, 1919.
FRED C. BUSCHE.
State of California, County of Alameda—ss.
On the 7th day of April, 1919, before me, a Notary Public duly commissioned personally appeared Fred C. Busche, known to me to be the person described in and whose name is subscribed to the above instrument, and he executed same in my presence.
In witness whereof, I have hereunto set my hand and seal this 7th day of April, 1919.
(SEAL) W. A. STOCK, Notary.
WILLIAM A. STOCK, Registered Patent Attorney, 210 Syndicate Building, Oakland, California.

No. 25682. Dept. 4.
NOTICE TO CREDITORS.
Notice is hereby given by the undersigned administrator of the estate of Archimede Simi, also known as A. Simi, deceased, to all persons having claims against the said deceased to, within four months after the first publication of this notice, either file them, with the necessary vouchers, in the office of the Clerk of the Superior Court of the State of California, in and for the County of Alameda, or exhibit them, with the necessary vouchers, to John A. Hill, Public Administrator, at room 603 Syndicate Building, 1440 Broadway, Oakland, California, which place the undersigned selects as the place of business in all matters connected with said estate.
JOHN A. HILL,
Administrator of the estate of Archimede Simi, also known as A. Simi, deceased.
Dated at Oakland, California, April 14, 1919.
DUNN, WHITE & AIKEN, Syndicate Building, Oakland, California, Attorneys for Administrator.
First publication: April 15, 1919.

NOTICE TO CREDITORS.
Notice is hereby given by the undersigned, Florence E. Moliere, as administratrix of the estate of Abbie R. Moliere, deceased, to all persons having claims against the said deceased to, within four months after the first publication of this notice, either file them, with the necessary vouchers, in the office of the Clerk of the Superior Court of the State of California, in and for the County of Alameda, or exhibit them, with the necessary vouchers, to me at the law office of J. N. Young, room 51, in the Blake-Moffitt Building, 812 Broadway, Oakland, California, which place the undersigned selects as the place of business in all matters connected with said estate.
FLORENCE E. MOLIERE,
Administratrix of the estate of Abbie R. Moliere, deceased.
Dated at Oakland, California, April 9th, 1919.
J. N. YOUNG, Attorney for Administratrix.
Date of first publication: April 15, 1919.

NOTICE.
CLOSING OUT MY BUSINESS AT THE FORUM CIGAR STORE, 1312 BROADWAY. ALL CIGAR CHECKS ISSUED BY ME MUST BE REDEEMED BEFORE JUNE 1ST, 1919.
L. SCHUMAN.

Hill's Veterinary Hospital, being under new management, the undersigned will not be responsible for any debts contracted on or after this date, May 12, 1919.
(Signed) DR. J. A. HILL.
(Per A. H.)

NOTICE OF NON-RESPONSIBILITY.
We, the undersigned, having bought the grocery store located at No. 5940 San Pablo avenue, Oakland, California, from Luke Youlten, hereby give notice that we will not be responsible for any debts contracted by the former owner. All outstanding bills must be presented on or before May 14th, 1919, as we, the undersigned, will take possession on May 15th, 1919.
(Signed) J. P. GILLEN.
J. J. KEANY.

NOTICE OF NON-RESPONSIBILITY.
I, the undersigned, have bought the New York Restaurant, located at 471 Eleventh street, Oakland, California, and am in no way responsible for any debts or obligations contracted thereon by former owners. All outstanding bills must be presented on or before May 15, 1919.
(Signed) MORIS UNTERBERGER.

NOTICE OF NON-RESPONSIBILITY.
I, the undersigned, have sold the rooming house located at 593 Seventh street, Oakland, California, and am in no way responsible for any debts or obligations contracted thereon by future owners. All outstanding bills must be presented on or before May 16th, 1919.
(Signed) ALEX SEDOR.

If you see it in The TRIBUNE, tell them so. Thank you.

MAIL WOES TOLD BY ROSBOROUGH

That many of the complaints made by the public during the last two years concerning the handling of the mails of this country were simply imaginary, was the assertion of Postmaster Joseph J. Rosborough who spoke on "Defense of the Postal Service and an Explanation of Some of the New Rulings" at the luncheon of the Oakland Advertising Club in the Hotel Oakland today.

Rosborough said that many of the criticisms were aimed at matters over which the postoffice department had no control. He said that there were two very important factors—the war itself and the great emergencies that developed at a tremendous rate. Naturally he said, the postoffice had an extra burden thrust upon it. Those propagandists in this country who were trying to stir up trouble here in the interest of their home lands were loud in condemning the department, said Rosborough, while many persons in this country joined in this clamor unconsciously.

TELLS OF BIG STRAIN.

The postmaster told of the great strain in every line of industry as the result of which the railroad companies, which had always displayed high efficiency, broke down under the strain and had to be taken over by the government.

He told of the loss in this country of vast numbers of the most capable men in the postal service, 3,000,000 of them being eligible to war duty. This, he said, made heavy inroads on the various postoffices, which were called on to perform a greater burden then ever before. He said that many of the small class of postoffice employees that were exempt left their posts as a result of allurements offered in the way of high wages in the industries, thus leaving the postoffices of the country burdened with "green" help.

Rosborough enumerated many of the factors which he said resulted in a heavier burden on the postoffice department, some of which were:

Sale of $2,000,000,000 worth of war saving certificates and thrift stamps, 80 per cent of which were sold by postoffice employees without extra compensation; opening of 50,000 new accounts at the Postoffice Department in Washington, printing and distributing of casualty lists, registering and reporting to the Department of Justice all alien enemies in places of 5000 inhabitants or less (which included at the local postoffice Emeryville, Piedmont and San Leandro), handling employment agencies, carrying on the work of food conservation by distributing cards to housewives in all parts of the city, looking after violations under the espionage act, handling of questionnaires and making explanations to applicants, etc.

TRAINS DELAY MAILS.

In addition to this the speaker explained that many delays were due to train service, 12,000,000 letters having been held up in November, 1918, because trains departed before the mail could be placed upon them.

Rosborough said that figures prepared by the postoffice department showed that the number of errors made by the postoffices of the country was very small indeed, considering the heavy task that war conditions involved. He said that notwithstanding a much heavier task and handicapped with inexperienced help in many instances, the postoffices of the country had maintained a high standard of efficiency.

LOTTERY MEN FORFEIT BAIL

Following the general clean-up policy, the police made another raid last night against Chinese lotteries and caught fifteen men in the moral dragnet. They were all released on $10 bail each. When their names were called this morning to come before Police Judge Samuels, none of them answered, preferring to forfeit bail rather than be sentenced.

From the number of raids held recently, and from the cheerful readiness of the men arrested to put up $10, it appears that the frequenters of Oakland's Chinese lottery houses merely gamble an additional ten spot that the police will not interrupt them. If such is the case they are good gamblers, for no one seems to mind losing the $10 bet.

SCREAMS ROUT GIRL'S PURSUER

Sadie Marquee of 1241 Forty-ninth avenue, reported to the police this morning that while she was on her way home from the Fremont High School a strange man attacked her at East Fourteenth street and Forty-ninth avenue and followed her to her home and took hold of her again when she tried to shut the door in his face. Her screams aroused the neighborhood and the man ran.

Miss Marquee described her assailant as being about 40 years old and wearing a dark suit and hat.

F. G. Anthony Case Opens in Fairfield

FAIRFIELD, May 13.—When the case of Fred G. Anthony, former superintendent of the Good Templars Home for Orphans at Vallejo, charged with misconduct, was called today, the courtroom was crowded with veniremen summoned from all parts of Solano county. It is expected that the examination of the talesmen will occupy at least a day.

The trial will be one of the most sensational of its kind in many years, and will claim a state-wide interest by reason of the wide scope of territory from which witnesses have been summoned.

Anthony was placed under arrest following accusations made by little girls in the Good Templars Orphanage. He was held to answer to the Superior Court at the preliminary hearing before Justice of the Peace Fitzgerald in Vallejo, although he denied the charge. George Smith, former district attorney of Santa Cruz county, represented Anthony. The case for the prosecution was conducted by District Attorney Arthur Landauer. Anthony has since been at liberty on $4000 bail.

MARRIAGE LICENSES

	Age.
Frank M. Reed, Oakland	31
Maudie E. Brannon, Oakland	27
John Rose, Oakland	24
Clara Cabral, San Leandro	18
Bruce W. Wagner, Oakland	26
Dorothy Wood, Oakland	23
Joseph B. Kelly, San Francisco	33
Katherine McGinnis, Los Angeles	37
Alan H. Day, Oakland	21
Nellie Schaffner, San Francisco	20
Michael Pasolis, Oakland	25
Virginia Doda, Oakland	18

AUCTION SALES

J. A. MUNRO & CO.
AUCTIONEERS
1007 Clay st., cor. 10th st.; phone Oakland 4671; will pay highest price paid for merchandise, furniture, etc., or will sell on commission. Sales every Friday.

FEIGENBERG BROS.
Extraordinary Auction Sale
ART GOODS
A large collection of Indian art goods and baskets of great value, Indian rugs and antique articles of stone hammered brass, copper, silver and silver plate goods and paintings.
The stock of Miss Ross, formerly at 2223 Center st., Berkeley, Cal.
Sale at 522 Seventh St.
Bet. Washington and Clay Sts., Oakland
Thursday, May 15th
at 10:30 a. m.
Open for Inspection on Monday, May 12 to Thursday, the Day of Sale.
NOTE—The collection represents articles of ancient history up to modern times and relics of all known Indian tribes are represented and it will pay you to examine the goods. Open for inspection now.
Furniture and Fixtures at 10:30 Sharp.
Consisting of floor cases, counters, 1 Multiplex picture display rack, chairs, tables, dresser, china closets, combination bookcase and desk, etc., etc.
ALL WILL BE SOLD
NO RESERVE, NO LIMIT
ERNEST FEIGENBERG, Auctioneer.

Odd Fellows' Grand Lodge Is in Session

SAN FRANCISCO, May 13. — Organization, examination of credentials and similar preliminary work is occupying the day for the state grand lodge of the Independent Order of Odd Fellows at the civic auditorium today. The Rebekahs are also in session here this week.

A business session will be held tomorrow morning, and the afternoon will be devoted to celebration of the centennial of the founding of the order.

DEATHS

BARTLETT—In this city, May 12, 1919, Pliny V. S. Bartlett, beloved husband of Ella Bartlett, father of Elizabeth, Pliny V. S. Jr., and Pierce Bartlett, and son of Emma D. and the late Pliny Bartlett, a native of California, aged 49 years, 11 months and 20 days.
Friends are respectfully invited to attend the funeral services Wednesday, May 14, at 1 o'clock, at the chapel of the Albert Brown Co., 581 13th street, Oakland. Interment, private. Omit flowers.

BEADES—In this city, May 6, 1919, Patrick Beades, formerly of Kansas City, Mo., a native of Ireland.
Friends and acquaintances are respectfully invited to attend the funeral services Wednesday, May 14, 1919, at 8:15 o'clock a. m., from the chapel of Grant D. Miller, 2372 East 14th street, thence to Sacred Heart church, corner of 40th and Grove streets, where a mass will be celebrated for the repose of his soul, commencing at 9 o'clock a. m. Interment, St. Mary's cemetery.

KELLY—In this city, May 11, 1919, Mary Ellen Kelly, mother of Mrs. M. Macdonald, Mrs. A. W. Murphy and James M. Corcorane, a native of Glasgow, Scotland, aged 59 years, 1 month.
Friends and acquaintances are respectfully invited to attend the funeral from the parlors of Freeman & Cox, 2702 Telegraph, at 9:15 a. m., Wednesday, May 14. A requiem mass will be said at St. Francis de Sales church at 9:30 a. m.

LUND—In this city, May 11, 1919, John A. Lund, beloved husband of Johanna Lund, a native of Iowa, aged 62 years, 3 months and 9 days. A member of Carpenters' and Joiners' United Brotherhood of America, Local 739.
Friends and acquaintances are respectfully invited to attend the funeral services Wednesday, May 14, 1919, at 2 o'clock p. m., from the funeral chapel of Grant D. Miller, 2372 East 14th street, corner of 24th avenue. Interment, Evergreen cemetery.

SYLVIA—In this city, May 10, 1919, Mary Ventura, beloved wife of the late Manuel P. Sylvia, loving mother of Jewel E., Archie J., and Harry M. Sylvia, Mrs. J. E. Young and the late Manuel Sylvia, Jr., loving grandmother of Eugene and William Sylvia, a native of Flores, Portugal, aged 71 years. A charter member of Council No. 1, S. P. R. S. I.
Friends and acquaintances are respectfully invited to attend the funeral Wednesday, May 14, 1919, at 9:30 a. m., from her late residence, 3448 Haven street, thence to St. Joseph's church, where a solemn requiem high mass will be celebrated for the repose of her soul, commencing at 10 o'clock a. m. Interment, St. Mary's cemetery.

CARD OF THANKS.
We desire to acknowledge the kindly manifestations of sympathy and the many thoughtful services rendered by our friends during our recent bereavement, and to especially thank those who ministered to us in song and words of encouragement at the service.
HARRY C. BELLEVILLE.
MRS. EMMA J. BRYCE.

CARD OF THANKS.
We, members of the bereaved family of Conrad Bernhardy, now deceased, wish to express our heartfelt thanks to the kind friends who helped to sustain us through our hours of affliction, and for the beautiful floral tributes bestowed by them.
MR. AND MRS. BERNHARDY & FAMILY.

SAN FRANCISCO DEATHS.

Andrews, Harry C.—41	Linforth, Ellen H.
Brown, H. F.—51	McKeon, William
Coghlan, Daniel L.	Mayden, John—86
Dix, Eugene Le Roy—44	Millar, Rosa Ann
	McCrea, William—53
Fleck, Chas. F.—40	O'Brien, Morgan J.—68
Hagman, Loy C.	O'Connor, Ann Janette
Hoffman, Milton	Perra, Julia H.—23
Hamilton, A. O.—58	Philbro, Sarepta—76
Hutchinson, Barzilla E.	Peterson, Robt.—29
Hamilton, O. O.—55	Rosewell, Edward—65
Heavy, Catherine F.	Smith, Lewis R.
Lawless, Thomas	Winter, Josephine A.
Leeman, Ella	

GODEAU
A GENERATION OF PERFECT FUNERAL SERVICE
Rich, impressive funerals, with grandeur of equipment and dignity of ceremony—and you save half the exorbitant prices of Trust undertakers.
Telephone Oakland 4045 when Death makes the undertaker necessary.
No extra charge for funerals in Alameda, Berkeley or within 25 miles of office.
2210 WEBSTER ST.
PHONE OAK. 4045

ANNOUNCEMENT
FRANK J. YOUELL and THOMAS CONCANNON
wish to announce the opening of their new undertaking establishment, known as the Oakland Undertaking Co., at 3479 Piedmont ave. Refined attention at reasonable prices. Phone Piedmont 2000.

FUNERAL, COMPLETE, $75.
Cloth-covered silver-mounted casket, embalming, shroud, auto hearse, 1 auto; personal service of Mr. and Mrs. Gorman. J. Gorman & Sons, 2222 Dana. Phone Berkeley 141.

A Woman Undertaker
Bessie J. Wood
1953 Telegraph Ave.

Oakland Tribune

Combined Telegraphic News Service of all papers. Full Associated Press, United Press, International News and Pacific News Service

DEATH NOTES SENT VICTIM OF BURGLARY

Double threats against the life of George P. Lochner of 1517 Kirkham street by burglars who failed at a first attempt to rob his residence have led to his appealing to the police for protection. Every effort to run to earth the authors of the threats which twice have been thrown upon his porch under cover of darkness, and which have terrified his whole neighborhood, is being made, but so far without avail.

Lochner is an iron worker. His residence was entered by burglars during the absence of the family Sunday night. The house was ransacked from end to end, bureaus overturned and cupboards emptied, but without the intruders securing any articles of value.

The Lochners returned late Sunday night to find the place in chaos. The next morning on the porch of the residence Lochner discovered the following note:

"We did not get your money. Leave $500 on your front porch tonight at 1 o'clock or beware."

The note was scribbled in lead pencil on scratch paper about six by nine inches in dimension.

Lochner was inclined to consider the threat lightly, in spite of the fact that an effort had been made to rob his residence, and paid no attention to it. This morning the following second note was found where the other had lain:

"We will get you tonight, you skuneks."

The second note, on the same sort of paper, had evidently been written with a brush something like a Chinese writing brush.

Now thoroughly alarmed Lochner today turned over both notes to the police. A guard will be placed about the house tonight.

Women's Clubs Rally in Southland
Federation Convention at Coronado
Noted Persons on Speakers' List

SAN DIEGO, May 13.—(By the United Press.)—San Diego became the center of California clubdom today, as incoming trains and steamers brought hundreds of delegates from all parts of the state, to attend the annual convention of the California Federation of Women's Clubs, which opens this evening at Coronado.

The keynote of the convention will be sounded tonight, when Mrs. Josiah Evans Cowles of Los Angeles, national president of the Federation of Women's Clubs, will address the delegates at the opening session. Her address is looked forward to with extreme interest, it being an added honor to the California federation to have the national president in attendance at the sessions.

FIRST TIME AT SAN DIEGO.

This is the first time San Diego has had the honor of entertaining the state federation and local clubwomen, business men and representative organs are combining to make it one of the most memorable events in the history of the federation. In addition to the fine programs arranged, an extensive entertainment schedule has been proposed.

The convention opens tonight with a formal reception at the Hotel Coronado for delegates and visiting members of the federation, continues with sessions morning, noon and night during the week, and closes with a business session on Saturday morning.

NOTED SPEAKERS ON LIST.

The names of speakers of national reputation appear upon the program for feature addresses throughout the convention. In addition to Mrs. Cowles, national president, the following will be heard:

Havrah W. L. Hubbard, noted operalogunist; Mrs. Ernestine Friedman, Y. W. C. A. worker of New York City; E. E. Wilson, superintendent of Berkeley schools; Mrs. O. Sheppard Barnum, superintendent of education, General Federation of Women's Clubs; Dr. Jessica B. Peixotto, University of California; Paul Underwood Kellogg of New York, editor of "The Survey"; Miss Harriet G. Eddy of California; Ralph T. Fisher of San Francisco; Mrs. Robert Burdette, first national president, and many others. Music is to be featured at the convention and boys of the army, navy and marine corps will contribute to the musical features.

There will be automobile trips through the interesting parts of the city, many excursions, banquets and art exhibits.

The election committee of the California Federation today announced that the following members have been nominated for the respective offices of the federation for the coming year, and have accepted nominations:

President, Mrs. Aaron Schloss of Berkeley, Alameda district.

Vice-presidents, Mrs. W. A. Fitzgerald, San Joaquin district; Mrs. Bradford Woodbridge, southern district.

Vice-president-at-large, Mrs. Robert F. Garner, southern district; Mrs. Mattison B. Jones, Los Angeles district.

Treasurer, Mrs. Charles A. Wiley, Los Angeles district.

Auditors, Miss Jessica Lee Briggs, San Francisco, and Mrs. Clarke McEuen, southern district.

BAKER SOUGHT IN GERM PLOT

That a German baker who is now being sought by federal agents in the San Francisco bay region was the originator of a plot to send disease germs to prominent personages throughout the world and that the man asked him to supply typhoid and other bacteria was revealed today by Dr. Gustav A. Behrend, German physician, who himself has been under federal surveillance, in Los Angeles.

Behrend is at liberty and will not be arrested, according to Department of Justice agents, but the former has given the name of the man wanted. The physician declared the baker was a monomaniac, and to free himself of constant annoyance for the germs he delivered to the man some tubes of culture media, a harmless liquid like a soup or bullion, but declared that the baker, believing the germs would spread death, wrote letters to the then Czar of Russia, Lloyd George, General Foch, the ministers of France and many others of great prominence.

KOREAN PETITION ASKS FOR FREEDOM

PARIS, May 13.—A petition from the Korean people and nation, asking for liberation from Japan, was submitted to the peace conference by representatives of Korea. The petition also asks for recognition of Korea as an independent state and for nullification of the treaty of August, 1910.

WASHINGTON, May 13.—Recognition by the peace conference of Korea's claim to independence was urged by Dr. Syngham Rhee, secretary of state of the provisional Korean government, in a message sent to President Wilson and Premier Clemenceau, asking that the Council of Four grant an audience to the provisional government's representative in Paris.

Jitney Overtaken After Man Robbed

SAN FRANCISCO, May 13.—Sergeant Thomas J. Murphy, quartermaster's corps of the Presidio, was reporting to Policemen O'Connor and Bordfelt on Fillmore street at 2 o'clock this morning that he had been held up and robbed in a jitney bus. Just then a jitney came speeding by and Murphy shouted, "There go the men who robbed me." The officers commandeered an automobile, gave chase and overtook the jitney. The two men in the car were identified by the sergeant as the ones who had robbed him. At the city prison they gave the names of Louis Gottfried and Seamore Sidlowski. They were booked for robbery. Murphy told the officers that he had boarded the jitney at the ferry shortly after 1 o'clock.

HUSBAND LIKES BRUNETTES, SAYS BLOND SPOUSE

SAN FRANCISCO, May 13.—If Mrs. Ellen Gebauer had not been a blonde she would not now be asking a divorce from William Gebauer, superintendent of the Union Iron Works, in all probability. But taunts alleged to have been made about the color of her hair and eyes caused her yesterday to file through her attorney, Joseph A. Brown, a petition for divorce. The petition deals almost entirely with the question of blondes versus brunettes, with the honors to the brunettes. According to the suit, the designing brunettes led Gebauer on to the expenditures of such sums of money as threw his wife back on her family for support. The couple were married in December, 1914. Mrs. Gebauer is the daughter of a wealthy New York family.

Dr. R. C. Anderson
Dentist, will save you one-half on your dental bill. 484 12th, corner Wash.—Advertisement.

Palo
Mild Havana Cigars
AT ALL DEALERS

$1 a Week—Ready-Made Suits.
We also make suits to order. Peerless Tailors, 537 12th st., bet. Washington and Clay.—Advertisement.

DEAD GIRL IN AUTO WRECK UNIDENTIFIED

That the young woman who died yesterday afternoon from injuries in the Altamont pass auto accident Sunday morning was not "Millie Baine," is the belief of R. C. Smith, one of the ill-fated auto party. Smith believes that the young woman's name is Minnie Gulknecht. He bases this belief on a letter he found in the young woman's clothing addressed to Minnie Gulknecht and apparently written to the young woman herself. In the incantime the body of Millie Baine or Minnie Gulknecht lies at the Alameda branch morgue, unclaimed so far by either relatives or friends.

H. N. Click, who may be able to tell something of the young woman, is at the Alameda sanatorium, still in too critical a condition to discuss the accident. He is suffering severely, possibly from internal injuries in the region of the stomach, but may recover.

DO NOT KNOW WOMEN.

Smith and his wife do not know anything of the young woman who died, or of Mrs. Quint, who also was in the party and was injured slightly. Smith is a new arrival in Alameda and a new Oakland business man. He is constructing a building at Twenty-fourth and Broadway, Oakland, and is to represent one of the biggest eastern auto concerns. Click is the representative of the United Motors Company of Detroit and is on the coast closing contracts for his firm. He and Smith are business friends and out of this friendship grew the proposed trip to Sacramento, where Click hoped to close a contract for his firm. Smith, as a California representative of a big firm, was asked by Click to go along. It was Smith who was responsible for the early Sunday morning start, as it was necessary for him to be back here by 6 o'clock Sunday night.

DID NOT SEE FENCE.

Harold Heil, Oakland insurance man, who was killed, was driving, with Click and Miss Gulknecht riding with the driver in the front seat. Smith, his wife and Mrs. Quint were in the rear seat. Smith believes that the heavy rear seat load and the tilt of the car in climbing Altamont grade, forced the headlights up till they failed to pick up the obstruction till the auto was right on it and Heil swerved suddenly in an effort to avoid an accident. The auto was going at 25 or 30 miles an effort to avoid an accident. The The two who died were in the front seat.

Smith says that he had never before met the dead girl or Mrs. Quint and the women were friends of Heil and Click. He understood that Miss Gulknecht and Click became acquainted in San Francisco a week or so ago. The young woman is said to have a brother in Pasadena and Smith wired yesterday to an affiliated Pasadena auto agency to have the brother looked up. Mrs. Smith is still in bed suffering from shock. Smith also has numerous painful bruises, but is up and about after being in bed most of yesterday.

The fracture which caused Miss Gulknecht's death was on the right side of the head, a three-inch break and a two-inch break in the skull. The dead girl was rather young and handsome.

St. Mary's to Hold Nine Days' Novena

Beginning tomorrow morning a Novena, or nine days' prayer and devotions, will be held at St. Mary's church, Eighth and Jefferson streets. The shrine of St. Rita is a particular feature of St. Mary's and the object of visits by thousands of people from all over the state during the year. The Novena is an annual event and is observed as a special time of grace or blessings by Catholics of Oakland.

During the nine days the morning exercises will consist of mass at 9 o'clock, followed by St. Rita devotions. Each evening at 8 o'clock there will be special prayer, a sermon by one of St. Mary's clergy and benediction of the Blessed Sacrament. During the Novena the shrine of St. Rita will be especially decorated with lights and flowers. The Novena will close on May 22 with the ceremony of the blessing of the roses.

MINE MODELS CAUSE FAME FOR U.C. MAN

BUTTE, Mont., May 13.—To have the "toys," which he started making as a means of diversion during his leisure hours, come into demand in remote corners of the earth, and to have them figure in the courts an important litigation is the experience of F. A. Linforth, a geologist and mining engineer.

In a little engineering mining shop in a corner of his home, Linforth, a graduate of the University of California, ten years ago began moulding or folding, to be more exact, miniature models of mine plans and mining machinery out of various kinds of paper and cardboard. It became a hobby with him, and he became so proficient that he was able to reproduce on almost a "watch charm" scale, the vast and complicated inner works of mining plants. He made models of the largest mines of Butte so precisely that miners could point out the various stopes or raises in which they worked.

REPRODUCES SITE.

An exploration company which is building a large smelter in Chile recently requested Linforth to make a papier mache relief map of the location of the proposed plant and to build on it the smelter. Without even having seen the ground Linforth by means of surveys sent him made a reproduction of the site, hundreds of acres in extent, and built on it the miniature smelter on which the company since has actually begun construction work on its South American property. This model was made on a scale of 100 feet to the inch.

Miniature duplications of mines have ben ordered by mining men to be sent to New York and other large cities in order to interest financiers in properties for which capital was sought. The model of a smelter found its way to the University of Santiago, Chile, with the result that a communication came from this school asking Linforth to reproduce for it models of certain mines and smelters of the United States. As a result South American mining students at this university have before them in their class rooms, among other models, the Great Falls, Mon., smelter in detail with every piece of machinery in place, and the reproduction faithful to the minutest detail.

USED IN BIG SUIT.

In the Montana federal court a law suit involving millions of dollars is at issue and Linforth's services have been sought to reproduce for examination in the court room, small models of two of the largest mines in the Butte district. When the case comes to trial the court will follow the argument, which involves title to various veins, by having the points mentioned in the testimony pointed out.

"My hobby never can become a business," said Linforth. "There is not enough mine construction to make it a commercial proposition because in a few weeks I can reproduce the miniature of a plant costing millions of dollars."

Heal Itching Skins With Cuticura
All druggists: Soap 25, Ointment 25 & 50, Talcum 25. Sample each free of "Cuticura, Dept. E, Boston."

Rich Bachelor Wants Wife

"Many people have blamed me for not getting married, since childhood I have suffered from stomach and liver trouble, never being able to get any medicine or doctor to help me. Now that Mayr's Wonderful Remedy has entirely cured me, I am anxious to get a wife." It is a simple, harmless preparation that removes the catarrhal mucus from the intestinal tract and allays the inflammation which causes practically all stomach, liver and intestinal ailments, including appendicitis. One dose will convince or money refunded. Osgood's Dept. Drug Stores and druggists everywhere.—Advertisement.

HAIRPIN HARRY COMES HOME TO SAN FRANCISCO

BIG BILL HART has a new and powerful role in the "Boston Blackie" story, "The Poppy Girl's Husband," at the Kinema this week.

Leaving his chaps and sombrero in Arizona, Bill Hart comes to San Francisco as Hairpin Harry in "The Poppy Girl's Husband," on the screen at the Kinema this week.

He jimmies the door of his wife's apartment—she had committed the one unpardonable sin of his exclusive underworld clique. He comes back to get her. It's a gripping story of undying love and unsatisfied hate. Bill Hart is always doing something new as "The Poppy Girl's Husband."

Orley See, violinist, in response to popular demand will remain for a second week. His interpretations are charming hundreds daily.

Pauline Frederick in "Paid in Full" is the feature at the Franklin all this week.—Advertisement.

Cruelty at Hospital is Charged
Probe of Agnew Asylum Asked
Illegal Detention is Specified

SAN JOSE, May 13.—Allegations of mistreatment of patients, illegal detention and other misconduct at the Agnew State Hospital for the Insane are being investigated as the result of charges made by Horace Wilson of San Francisco, a trustee of the institution, who has come to San Jose to testify at the trial of Dr. Frederick Webster, former San Francisco physician, charged with insanity.

Wilson says that Dr. Webster has been detained illegally at Agnew for more than five years and charges that he has been unable to obtain a fair hearing for the physician because he has been blocked by Dr. Leonard Stocking, medical director of the asylum, whose name, together with the other trustees, is involved in Wilson's charges.

According to Wilson, who has been on the Agnew board for ten years, Attorney-General U. S. Webb has ruled that Dr. Webster's detention is illegal. He says that Webster's case is only one of a number that have come to his notice since his appointment by the governor to the board of the hospital.

Wilson threatens to force the board to hear written charges against Dr. Stocking, alleging cruel treatment of patients. He says that patients have been badly beaten at the hospital, broken bones sometimes resulting, that true causes of deaths have been withheld and that Dr. Webster himself received a broken collar-bone through mistreatment.

Dr. Webster was sent to San Quentin nine years ago on a forgery charge, and officials at the prison charged him with insanity on the date of his release. Webster contended that this was illegal detention. Webb ruled that the assumption that he was insane by the prison officials did not warrant such detention.

POWER HANDS ACCEPT WAGE COMPROMISE

The 600 electrical workers of the Great Western Power company have accepted a compromise agreement, following new wage demands, L. C. Grasser, vice-president of the International Brotherhood of Electrical Workers, announced here today. The men demanded the "shipyard wage" of $6.40 a day, an increase of 60 cents, and were granted $6.

Negotiations with the Pacific Gas and Electric company on similar demands now are progressing and a settlement is expected in a few days, Grasser announced.

Recently the electrical workers in both companies took a vote to strike unless their demands were granted.

Grossman's

A Timely Sale of Women's

SPORT COATS and COATEES

The Most Popular Garments of the Day

Velveteen Coats, fancy lined, black and navy
Short Coats, novelty materials and colors
Jersey Coats, black, navy and colors
} $16.00

Rick black Arabian Plush Coats, silk lined
Stylish Beaver Plush Coats, fancy lined
Black Seal Plush Coatees, all lined
Satin and Velvet Coatee Wraps, lined
} $24.75

SPORT SKIRTS
Pleated models in plaids and checks
$5.00

See the bargains in our new SWEATER DEPT. JUST OPENED
Grossman's
1440 San Pablo Avenue, Oakland

White Serge Skirts Richly Embroidered
Plaids of all wool; pleated white serges.
$9.95

ROYAL SHOE CO.—WASHINGTON AND 13TH
"In Oakland it's the ROYAL for SHOES"

EXPANSION SALE!

DOUBLE S&H
GREEN STAMPS
All Day Wednesday
Ask for them

Our entire stock of
MEN'S WOMEN'S CHILDREN'S
SHOES
greatly reduced in price

Women's $7 and $10 Boots — *Expansion Sale Special at, pair* $2
—A wonderful value for women who wear up to size six—gray patent vamp boots with gray cloth tops to match. Real $7 shoes for $2
—Women's boots in black kid or black patent vamps with genuine white calfskin tops; full French heels; genuine hand-turned soles, mostly all sizes; because of a slight imperfection in lining fit, though not noticeable, these $10 boots are on sale at, pair.....$2.00

Pumps Oxfords Colonials — *In many styles and leathers*
$7.00 Values *Expansion sale special.* $4.90 Pair

Women's $9.00 Boots
$4.90 Pair
Black and brown kid boots, with ivory or gray cloth tops; Goodyear welt-sewn soles; leather French heels with aluminum plate. Twice our sale price would not buy them in the factory today. Expansion Sale special, $4.90 pair.

Exclusive Agency BUSTER BROWN SHOES
ROYAL SHOE Co
Washington and Thirteenth
Exclusive Agency DR. A. REED CUSHION SHOES
Stores in Oakland, San Francisco, Seattle

Shafran's
Re-Organization Sale
NOW GOING ON
Savings of 1/3 to 1/2 on
Coats, Suits, Dresses Waists and Skirts
Come and Participate in this Great Event
SEE OUR WINDOWS
(Note—This sale is held for the purpose of clearing out the entire stock preparatory to enlarging several departments and adding new lines. S. A. Weinstock, brother of Mrs. L. Shafran, has taken over the active management of the business and will continue the same policy of honest value-giving that has earned the splendid reputation this house enjoys.)
Shafran's
CLAY ST., COR. 15TH
OAKLAND

EXTRA S&H GREEN STAMPS
TOMORROW --- Wednesday, May 14th
with all purchases
MEN'S and BOYS' APPAREL
IF ACCOMPANIED BY THIS COUPON

GOOD ONLY FOR WEDNESDAY, MAY 14TH

10 EXTRA STAMPS	WITH PURCHASE OF	$1.00	Or Over
25 EXTRA STAMPS	WITH PURCHASE OF	$2.50	Or Over
50 EXTRA STAMPS	WITH PURCHASE OF	$5.00	Or Over
100 EXTRA STAMPS	WITH PURCHASE OF	$10.00	Or Over
150 EXTRA STAMPS	WITH PURCHASE OF	$15.00	Or Over

EXTRA STAMPS GIVEN ONLY WITH THIS COUPON

Money Back Smith
COR. WASHINGTON & 12TH STREETS
S. & H. Green Trading Stamps Free With Every Purchase